This is a digital copy of a book that was preserved for generations on library shelves before it was carefully scanned by Google as part of a project to make the world's books discoverable online.

It has survived long enough for the copyright to expire and the book to enter the public domain. A public domain book is one that was never subject to copyright or whose legal copyright term has expired. Whether a book is in the public domain may vary country to country. Public domain books are our gateways to the past, representing a wealth of history, culture and knowledge that's often difficult to discover.

Marks, notations and other marginalia present in the original volume will appear in this file - a reminder of this book's long journey from the publisher to a library and finally to you.

Usage guidelines

Google is proud to partner with libraries to digitize public domain materials and make them widely accessible. Public domain books belong to the public and we are merely their custodians. Nevertheless, this work is expensive, so in order to keep providing this resource, we have taken steps to prevent abuse by commercial parties, including placing technical restrictions on automated querying.

We also ask that you:

+ *Make non-commercial use of the files* We designed Google Book Search for use by individuals, and we request that you use these files for personal, non-commercial purposes.
+ *Refrain from automated querying* Do not send automated queries of any sort to Google's system: If you are conducting research on machine translation, optical character recognition or other areas where access to a large amount of text is helpful, please contact us. We encourage the use of public domain materials for these purposes and may be able to help.
+ *Maintain attribution* The Google "watermark" you see on each file is essential for informing people about this project and helping them find additional materials through Google Book Search. Please do not remove it.
+ *Keep it legal* Whatever your use, remember that you are responsible for ensuring that what you are doing is legal. Do not assume that just because we believe a book is in the public domain for users in the United States, that the work is also in the public domain for users in other countries. Whether a book is still in copyright varies from country to country, and we can't offer guidance on whether any specific use of any specific book is allowed. Please do not assume that a book's appearance in Google Book Search means it can be used in any manner anywhere in the world. Copyright infringement liability can be quite severe.

About Google Book Search

Google's mission is to organize the world's information and to make it universally accessible and useful. Google Book Search helps readers discover the world's books while helping authors and publishers reach new audiences. You can search through the full text of this book on the web at `http://books.google.com/`

STATE HISTORICAL MUSEUM
SOCIETY OF WISCONSIN
1945

Launcelot Granger

OF

NEWBURY, MASS., AND SUFFIELD, CONN.

A Genealogical History

BY

JAMES N. GRANGER

Honestas optima politia

HARTFORD, CONN.
Press of The Case, Lockwood & Brainard Company
1893

THIS BOOK DOES NOT
CIRCULATE

LAUNCELOT GRANGER.
No. 3526.

Launcelot Granger

OF

NEWBURY, MASS., AND SUFFIELD, CONN.

A Genealogical History

BY

JAMES N. GRANGER

Honestas optima politia

HARTFORD, CONN.
Press of The Case, Lockwood & Brainard Company
1893

Copyright, 1903
JAMES N. GRANGER

CS
71
G758
1950z

✠

LAUNCELOT GRANGER

Natus 16 December, 1879. Obiit 10 April, 1890

✠

THE solemn April days had scarcely sped, before I determined to commemorate the one who had come and so quickly gone, by picking up the links of life which bound the gentle child to the sturdy man whose honored name he bore, and, welding them into a chain, build a monument which should be enduring.

To the memory of my son, Launcelot Granger; an only child; an only grandchild; an only great-grandson, I most reverently and affectionately dedicate this volume.

JAMES N. GRANGER.

CONTENTS.

I.—Dedication, ... 3
II.—Preface, ... 9
III.—Chapter I. The Name of Granger. Crest and Coat of Arms, ... 11
IV.—Chapter II. The First Grangers in America, . . . 20
V.—Chapter III. Whence Came Launcelot Granger? . . 24
VI.—Chapter IV. Launcelot Granger at Ipswich, . . . 31
VII.—Chapter V. Robert Adams. The Kents and their Island. Launcelot and Joanna, . . . 36
VIII.—Chapter VI. The Record of Launcelot at Newbury. Church Troubles, ... 41
IX.—Chapter VII. Suffield, ... 45
X.—Chapter VIII. Launcelot in Suffield. The Migration of the Grangers, ... 50
XI.—The First and Second Generations, ... 57
XII.—The Third Generation, ... 59
XIII.—The Fourth Generation, ... 72
XIV.—The Fifth Generation, ... 88
XV.—The Sixth Generation, ... 121
XVI.—The Seventh Generation, ... 214
XVII.—The Eighth Generation, ... 353
XVIII.—The Ninth Generation, ... 483
XIX.—The Tenth Generation, ... 508
XX.—Index to those born Granger, ... 509
XXI.—Index to people not born Granger, ... 535
XXII.—Index to towns and cities mentioned, ... 578

LIST OF ILLUSTRATIONS.

		PAGE.
Portrait of Launcelot Granger's First Home, Kent's Island, Newbury, Mass., A.D. 1653,	*Frontispiece*	
Portrait of Launcelot Granger (No. 3526),	Facing	8
Crests of the Granger Family,	"	18
Site of Launcelot's First Home, Kent's Island, Newbury, Mass., A.D. 1892,	"	39
Ground Floor Plan of Launcelot Granger's House at Kent's Island, Newbury, Mass.,	"	40
The High Street, Suffield, Conn.,	"	45
Map of Suffield, Conn.,	"	47
Map of Massachusetts and part of Connecticut,	"	49
The Launcelot Granger Tree, Suffield, Conn.,	"	52
Crooked Lane, Suffield, Conn., from Homestead of Samuel ye 1st,	"	76
The Capt. John Granger Homestead, Taintor's Hill, Suffield, Conn.,	"	83
The Capt. John Granger Homestead, New Braintree, Mass.,	"	89
Silhouettes of Capt. Abner Granger (No. 344), and Mrs. Experience (King) Granger (No. 344), made in 1765,	"	94
The Capt. Abner Granger Homestead, Crooked Lane, Suffield, Conn.,	"	96
House of Col. Zadock and Thaddeus Granger, Suffield, Conn.,	"	113
Portrait of Washington Granger (No. 729),	"	124
Home of Simeon Granger, Jr., Pittsford, Vt.,	"	134
Granger Homestead, Buffalo, N. Y.,	"	136
In the Grove, Granger Homestead, Buffalo, N. Y.,	"	138
The Creek, Granger Homestead, Buffalo, N. Y.,	"	140
Portrait of Gideon Granger (No. 1332),	"	177
Home of Gideon Granger, Suffield, Conn.,	"	178
The Gideon Granger Homestead, Canandaigua, N. Y.,	"	180
Portrait of Amanda (Granger) Walker (No. 1365),	"	184
Portrait of Brevet Maj.-Gen. Robert S. Granger, U. S. A., (No. 1441),	"	192
Silhouettes of Thaddeus Granger and Wife (No. 1531),	"	203
Portrait of Eldad Granger (No. 1579),	"	205
Portrait of Lyman H. Granger (No. 2477),	"	210
Portrait of Daniel Granger (No. 742),	"	216
Portrait of David Granger (No. 1708),	"	216

PAGE.
Portrait of Thomas A. Granger (No. 1904), . . . Facing 216
Portrait of Noah Granger (No. 1754), ... " 220
Portrait of Col. Henry Hinsdale Granger (No. 1799), . . " 224
Portrait of Chester Granger (No. 1981), . . . " 243
Portrait of Henry C. Granger (No. 1801), . . . " 243
Portrait of Lyman Couch Granger (No. 1984), . . " 243
Portrait of Edward Myron Granger (No. 1995), . . " 243
Portrait of Rensselaer Dudley Granger (No. 1992), . . " 243
Portrait of Rev. James N. Granger, D.D. (No. 2000), . " 247
Portrait of Daniel L. D. Granger (No. 2007), . . . " 248
Portrait of Warren Granger (No. 2008), . . . " 250
Portrait of Col. Warren Granger (No. 2010), . . . " 252
Home of Warren Granger (No. 2008), Buffalo, N. Y., . " 254
Portrait of Anna (Granger) Dow (No. 2045), . . . " 256
Portrait of Pierce Granger Wright (No. 2157), . . " 258
Portrait of Enoch Granger (No. 2062), . . . " 258
Portrait of Lyman Granger and Wife (No. 2137). . . " 258
Portrait of Julius Granger (No. 2173) of Grand Rapids, . " 258
Portrait of William E. Granger (No. 2361), . . . " 290
Portrait of Barlow Granger (No. 2517). . . . " 290
Portrait of Julius N. Granger (No. 2561), . . . " 295
Home of Julius N. Granger, Clifton Springs, N. Y., . " 296
Portrait of Rollin L. Granger (No. 2635), . . . " 301
Portrait of Samuel Granger (No. 2629), . . . " 301
Portrait of Francis Granger (No. 2636), . . . " 302
Portrait of John A. Granger (No. 2639), . . . " 305
Home of Wm. E Granger (No. 2304), Springfield, Mass., . " 306
Home of John A. Granger, Canandaigua, N. Y., . . " 306
Portrait of Henry S. Granger (No. 2730), . . . " 312
Portrait of Moses Moorhead Granger (No. 2806), late Chief
Justice Supreme Court Commission of Ohio, . . " 320
Portrait of Luther Granger (No. 2581), . . . " 342
Portrait of Charles Granger (No. 3003), . . . " 342
Portrait of Elihu Granger (No. 3056), ... " 342
Portrait of Sanford Granger (No. 3045), . . . " 342
Portrait of Col. Brownell Granger (No. 3199), . . " 356
Portrait of Karl H. Granger, M.D. (No. 3249), . . " 358
Portrait of Dr. Frank Clark Granger (No. 3253), . . " 361
Portrait of Col. Louis E. Granger (No. 3352), . . . " 368
Portrait of Volentine W. Granger (No. 3403), . . . " 374
Portrait of Lewis Cass Granger (No. 3460), . . . " 379
Portrait of William Smith Granger (No. 3515), . . " 385
Portrait of James N. Granger, Jr. (No. 3525), . . " 387
Portrait of Edmund W. Granger (No. 3630), . . " 396
Portrait of Jedidiah Granger (No. 3675), . . . " 399
Portrait of George S. Granger (No. 3679), . . . " 399

PAGE.
Portrait of Julius Granger (No. 3683), of Fort Gratiot, . Facing 399
Portrait of Fanny R. (Granger) Kanter (No. 3694), . . " 401
Portrait of Sarah Melissa (Granger) Kimball (No. 3709), . " 402
Home of Mrs. Kimball (No. 3709), Salt Lake City, Utah, . " 404
Portrait of Charles T. Granger (No. 3726), Associate Justice Supreme Court of Iowa, ... " 406
Portrait of Benjamin F. Granger (No. 3756), . . . " 410
Portrait of Gordon Granger (No. 3792), Major-Gen. U. S. A., " 412
Portrait of Marcus E. Granger (No. 4010), . . . " 431
Portrait of Lafayette W. Granger (No. 4083), . . " 436
Portrait of Dr. Frank Clark Granger (No. 3253), . . " 436
Portrait of Rev. Henry C. Granger (No. 1937), . . " 436
Portrait of Dr. Wm. W. Granger (No. 2446), . . . " 436
Portrait of Julius Granger (No. 4185), of Aurora, O., " 445
Portrait of J. Albert Granger (No. 4209), . . . " 448
Portrait of John T. Granger (No. 4381), . . . " 462
Home of John T. Granger (No. 4381), Passaic, N. J., . " 464
Portrait of Miles T. Granger (No. 4406), Late Associate Justice Supreme Court of Connecticut, . . . " 466
Portrait of Salmon A. Granger (No. 4423), . . . " 468
Portrait of William R. Granger (No. 4499), . . . " 474
Portrait of Arthur Otis Granger (No. 4505), . . . " 476
Home of Arthur O. Granger, Cartersville, Ga., . . " 478
Portrait of Albert S. Granger (No. 4552), . . . " 480

PREFACE.

A work on genealogy is never perfect. The ever-changing course of life; the constant coming and going of human souls; the giving and taking in marriage, renders it beyond the power of any man to send out a book like this which will truly represent a great family precisely as it is at the moment of publication. There must necessarily be errors, and, at best, the labor can produce only a result which will be approximately correct.

The work which follows is the result of but two years' labor; too short, by far, for the task undertaken. It is said that not less than ten years are needed to produce such a history, and one well-known work was thirty-one years in the editor's hands. It is not claimed, therefore, that here is given more than a skeleton sketch of the Granger family; one which will, I hope, be filled out by some person with more time than I, until it shall be as full and complete as some of the many excellent works which grace the library shelves. What has been done will be of great help to one who would undertake the greater work, and will be a sound foundation upon which to build a larger structure.

The errors which will be found within these covers arise, to a remarkable extent, from the mistakes of those who reported their families. It is strange how people differ about their own lines. Children have disputed between themselves as to the date of birth or death of a beloved parent; men forget the day of their marriage; some take dates from tombstones (which are notoriously unreliable), while others confess they guess at dates, having no time to make a careful examination. Hence, many will find dates given with which they disagree. In all disputed instances the public records of town or church have been followed, when possible, and the conflicting claims ignored.

I cannot refrain from publicly thanking a few of the many to whom I am deeply indebted for assistance in the preparation of this volume. Without their efficient aid I should have been much longer at my task.

Dr. Karle H. Granger of Randolph, Mass., kindly undertook the collection of the names of the descendants of Capt. John Granger of New Braintree, Mass., and to him alone is due the credit for the excellent and full report presented of that line. Mrs. Louisa French of Burton, Ohio, in the most amiable manner, gave response to my many and repeated inquiries, with information about those whom she knew in the days of her youth, which could have been obtained from no other source. Mrs. Adeline Granger Vosburgh of Phelps, New York, with a graciousness pleasant to remember, gathered up many of the strings which led from the old home of Major Elihu and Pierce Granger, and, following them down to the present time, put me in direct communication with most of the descendants of those worthy men. Others, too, in number beyond the limits of this space to mention, gave efficient assistance to the work I had undertaken. To each and all most hearty and earnest thanks are extended.

J. N. G.

NIAGARA FALLS, N. Y., May 1, 1893.

CHAPTER I.

THE NAME OF GRANGER—CRESTS AND COAT OF ARMS.

The original nationality of the name of Granger is unmistakeable. Arthur, in his "Derivation of Family Names," it is true, says that it is of Saxon origin, but this is unquestionably a mistake. Its very termination, *er*, places it at once in the catalogue of names introduced into Britain by the followers of William the Conqueror, or by those coming later from France. "The French names introduced at the conquest may be generally known by the prefixes or suffixes, *er*, etc."—Somers' "Family Nomenclature," page 52. It does not appear in English history prior to A. D. 1066; the names of W. de Grangers and S. de Grangers being found in Fox's copy (?) of the "Roll of Battle Abbey." Assuming this copy to be correct, this is the earliest record which can be found of the name of Grange, Granger, Grangers, Grainger, or Graunger in English history.

The word *grange* is clearly French, in ancient as well as modern use. Its primary meaning in Normandy and other parts of France was a granary or barn where grain was stored. Even now in modern French, its meaning is the same, while *granger* means, "one who holds a farm on condition of dividing with the proprietor the products of the soil;"* that is, paying his rent by dividing his crop with his landlord. Upon the first introduction of the word *grange* into England, it was applied to the farmhouse or homestead of the outlying fields or manor of some Abbey or Priory, and the bailiff who presided over one was called *Ate Grange*, and afterwards, *Granger*; that is, the man who had charge of a farm belonging to an Abbey or some great landlord either as tenant or servant, was called a Granger.

* Little's Dict. Langue Francaise.

As the word *grange* became anglicized, its application and meaning was enlarged, and it denoted also a tract of land on which grain was grown, or a large farm. The *Grange* would be distinguished from the castles and halls where the barons resided with their immediate attendants, and was applied to those outlying fields and tenements where resided the peasants and menial servitors who were engaged in tilling the soil. In Dauphiné, a farmer is still called a granger, and in France the grange is still a "part" of an estate.

At the time of the Conquest, neither in France nor England had surnames been adopted by any but the leading families. Indeed, although it is claimed by some that they were in use among the Anglo-Saxons, the proof is not clear, but in Normandy the names of their estates had been to a certain extent adopted by families of distinction. This name so taken, was not, however, always hereditary, but the practice had commenced, and grew with some speed. With the Conquest, the custom was introduced into England, and those who held lands there commenced to assume the name either of the place in Normandy from whence they came, or that in which they had settled. But for generations, whatever was done toward assuming hereditary names was confined to the upper classes, and hardly before the thirteenth century did it even begin to prevail among others. Only as the people began to rise gradually from the depths of serfdom, did the giving of surnames extend down through the social scale. Commoners, as well as peasants, were for hundreds of years known by a Christian name only, and if it was necessary to distinguish one John from another John, or one Francois from another Francois, some name connected with their residence, calling, or surrounding circumstances, was given by common consent. John the German, Phillip of Neuville, Peter the smith, would designate the nationality, place of birth, or trade of the man, sufficiently to distinguish him from others of the same name.

Many surnames appear, as I have said, in the thirteenth century, but confined almost exclusively to the upper classes. As late as 1381, they were not gen-

eral among the lower classes, and the man who that year headed the famous uprising in London, and is known in history as Wat Tyler, was called Wat (Walter) the Tyler (Slater) from his trade. In 1406 a man describes himself as John the son of William the son of John de Hunshelf, and ten years later appears as John Wil*son*. The Rev. Mark Noble * says that "it was late in the Seventeenth century that many families in Yorkshire, even of the more opulent sort, took stationary names," and in the *present* century a man, whose father's name was Johnson, becoming a pig-dealer, called himself John Pigman, and placed that name over his shop door. To this day, the miners in England do not, in most cases, know a family name, but are called by wife, children, friends and all, by some nickname, such as Nosey, Soaker, Bulleyed, etc.

It will be seen, then, that those men whose names appear in the early centuries, as W. de Granger, S. de Granger, Roger de la Grange, Richard le Granger, Jordan de la Grange, etc., were not necessarily blood kinsmen, or allied, save in occupation. They were possibly servants or laborers of higher or lower degree, for some great landowner about his barns and granaries, and later upon his farms. The lands were, of course, held by great families, who each owned many farms, and the name of Granger would not apply to them, but to their employes. The family, therefore, cannot be said to be of high or noble origin, but probably sprung from the middle or lower class of France or England. Indeed, to this day, the name is not found among those families who appear in Burke's "History of the Landed Gentry" but enough does appear to show that at present the name is found either as Grainger, Granger, or le Grange among the best of the middle classes of Great Britain.

In England, in the earlier centuries, the French article *a*, the particle *le* (the) or *de le* (of the) were prefixed to the names simply as descriptive of the person. As has been shown, Roger-who-worked-at-the barn, would be the meaning of Roger de la Granger, and John

* Hist. Coll. Names, 29.

Graunger or Richard le Granger would mean John the farmer, or Richard the barnman. But as the influence of the Saxon tongue was felt upon the imported French names, the particles began to be dropped, and about the time of Henry the Sixth, they rapidly disappeared, with the adoption of hereditary family names and the use of the title *Esquire* by the heads of families, and *Generosus* by the sons. Children then began to take the names of their fathers; John de la Grange became John Granger, and his offspring, Granger's. Corruption of the French word *Grange* crept in, as was natural, in England, and became *Graunge*, as we see in the Pious Plowman, which, describing the Good Samaritan, says:

> "His wounds he washed,
> Embawmed hym and bound his head,
> And ledde hym forth on Lyard
> To "Lex Christi" a *graunge*
> Wel sixe or sevene
> Beside the newe market."

So the corruption of the name into Graunger naturally followed, as the letter "u" was frequently introduced into words by the Saxons.

Again, the connection of the barn or farm with *grain*, produced sometimes a spelling of the name as Grainger, which exists to this day, and grange is still spelled grainge in Burgundy. The two families Granger and Grainger still keep the spelling distinct and each has a different coat of arms and crest. And to the workmen themselves the same change in spelling is applied, for we find in Henry Best's "Farming Book" (A. D. 1641) the following:

> "His tenants, the *graingers*, are tyed to come themselves, and winde the woll; they have a fatte weather, and a fatte lambe killed, and a dinner provided for their paines."

The word graingers, it clearly appears, was here distinctly applied to the laborers upon a farm; in this case a sheep farm, as they were to "winde the woll" (wool) and they were "tenants" of the owner of the farm.

I have often been informed by members of the family that the name appears upon the Roll of Battle Abbey, and this has been claimed by some of my enthusiastic

relatives as unmistakable evidence of the antiquity of our line. I have already shown that surnames were not hereditary at the time of the Conquest, but a brief sketch of the famous Roll will not be inappropriate here. Readers should also remember that "The unsettled state of surnames in those early times renders it difficult to trace the pedigree of *any* family beyond the thirteenth century."—*Lower's "Family Nomenclature."*

The Battle of Hastings was fought 14 Oct., 1066. Tradition says that, on the morning after, Odo, Bishop of Bayeux (Baiux), sung Mass, and then the Duke ordered his clerk to call the roll of his warriors to learn who had fallen in the struggle. He then ordered a monastery to be erected upon the site of the struggle, which was called Battle Abbey, and to the monks he entrusted the engrossing of the names of all his principal soldiers who had survived the fight. This they proceeded to do, and the roll was hung upon the walls of Battle Abbey to preserve to posterity the names of those who won the great victory.

How long the Roll hung upon the walls of the famous abbey is a matter of conjecture, and no definite trace of its future history remains. We know that Henry the Eighth granted the abbey and its appurtenances to Sir Anthony Browne, ancestor of the Viscounts Montague, but this family sold the mansion to Sir Thomas Webster, Bart, and removed to Cowdray House, near Midhurst. It is strongly suspected that to this latter place the famous document was carried. Cowdray House was afterwards burnt with all its contents, and possibly the most valued list of names in the world was then destroyed.

There are six or more so-called copies of the Roll, which have come down from earlier times, but they must all be received with great suspicion. Not but what they contain many names which were undoubtedly upon the original Roll, but it is certain that many have been added since the year of the battle. Sir William Dugdale openly accuses the Monks of Battle of having inserted the names of persons whose ancestors were never at the Conquest, moved, undoubtedly, by flattery or bribes. The lists differ greatly; names appear in some which are

not found in others. Spelling is different, and in one only (Foxe's) does the initial or Christian name appear.

Preference is usually given to the list prepared by John Leland, both because it shows more marks of correctness, and because he is the only transcriber who saw the original Roll. In this the name of Granger does not appear, nor does it in Hollingshead's copy, in which appear the names of over six hundred persons. But in that known as "Foxe's Copy" appear the names of W. de Grangers and S. de Grangers, and upon this some hang their misty claim to a connection with the Conquerors.

But Foxe's copy is the most unauthentic of all. It appears in his "Acts and Monuments." He never saw the Roll itself, and confesses that he "took it out of the *Annals of Normandy*, in French, whereof one very ancient written booke in parchment remaineth in the custody of the writer himself." He divides the names into three lists: 1st. Those who were evidently of the highest rank. 2d. The Archers of Val du Real and many other places, and 3d, Other names "out of the ancient chronicles of England, touching the names of other Normans which remain alive after the Battle, and to be advanced to the Seignories of this land." In this list, so wanting in evidences of authenticity, so unreliable on its face, admittedly taken from an old French manuscript, we base our claim that two by the name of Granger came over with William the Conqueror.

I have said sufficient to show how difficult it would be, under the most favorable circumstances, to trace the family, or any family, back to the twelfth or thirteenth century. We should undoubtedly meet the fact that our fathers did not then take the surname of theirs, and find many Grangers allied, not by blood, but by occupation. Proof would meet us of the truth of the saying by a well-known writer, "Our actual names are the Christian ones; the *sur*names have sprung up in consequence of the inadequacy of them to distinguish the increasing number of individuals."

There is no crest or coat-of-arms of the Grangers, which, as far as I can learn, the descendants of Launcelot have a clear title to. There are several crests which

have belonged to families of the same name as ours, but it does not by any means follow that Launcelot had a right to any of them. A few words in explanation will assist in making clear this statement.

Crests were originally an ornament worn on the top of a helmet by a knight in armor, so that he, while his face was covered with his metal vizor, could be distinguished and known in battle. These crests were generally the design of a bird, animal, or part of a man, such as a leg, an arm, or hand. Afterwards the "Arms" were displayed upon the shield which the knight carried, or were embroidered on the tunic or "camise" which was worn over the armor. These arms served the same purpose as the crest. When the necessity which first caused their use disappeared before the advent of gunpowder, the crest and arms were retained by the descendants of those who had borne them in battle, as a matter of family pride. At first the crest and arms were selected by each knight according to his own fancy, and were not hereditary, but eventually they were granted by the Sovereign, who appointed the Heralds to have charge of the records of the arms. Severe laws were enacted, now repealed, forbidding the use of the crest or arms by any unauthorized person. At present the Garter King at Arms is the head of the English College of Heralds, the Lyon King of the Scottish College, and the Ulster King of the Irish one. The crest and arms of the person to whom they were granted descended intact to his eldest son, while the younger sons were required to make a "difference" in the arms. They thus became strictly hereditary, passing down from father to son in the direct male line. If arms had been granted to Launcelot's father, or if he had inherited them, Launcelot himself would have been entitled to bear them, but if they had been granted to Launcelot's *uncle*, instead of his father, they would not have descended to us.

It will be seen, then, that, before we can claim arms or a crest, we must show that our ancestors had an undisputed title to them, either by grant or inheritance, and it is not sufficient to show that *some* family named Granger had a right at one time to bear them. All

Smiths do not come from the same ancestor Smith; all Grangers can make no better claim to be descended from a common Granger. One writer truly says: "To strike at the root of the evil, it is necessary to state explicitly that there is no such thing as a coat-of-arms belonging to the bearer of any particular surname. Identity of name does not argue identity of origin."

Many of the emigrants to New England were gentlemen of distinction and family, and brought with them their arms, which have been carefully preserved by their descendants, and are therefore authentic. Other New England families have traced their line back to their old home, and connected themselves with some ancestor there who had a clear title to a crest and armorial bearings. But diligent search has failed to discover any coat-of-arms of Launcelot, and, until we connect him with his English family, there is no hope of our obtaining a just and indefeasible title to the insignia which so many people prize. Most of the American families find themselves in a like position as ourselves, but that does not deter many from flaunting a crest and arms. "The ordinary mode of assuming armorial bearings (in America) has been a reference to the nearest seal or card engraver, who, from an heraldic encyclopedia has furnished the applicant with the arms of any family of the same name." Probably not one out of a hundred of those families in this country, who claim to have coats-of-arms, have a shadow of title to the same. It is reported that a European ambassador at Washington, having sent his carriage to the repair shop, called one day to see how the work was progressing. He was surprised to see his coat-of-arms, which graced the panel of the door of his coach, reproduced upon half a dozen other carriages in the shop which did not belong to him. In answer to his indignant protests, the carriage-maker explained that some of his customers had thought the arms "real pretty," and at their request he had obligingly painted it upon their panels also.

There are several crests known to have belonged to different branches of the Granger family. The most common is figure one (1), and is described in the lan-

2. Granger of Staffordshire.

3. Grainger.

1. Granger.

4. Grainger of Essex.

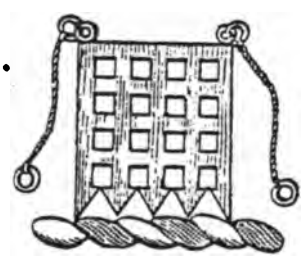

Grainger.

CRESTS.

guage of heraldry "a dexter arm, couped and embowed, in hand three wheat ears. all ppr." It cannot be found to what particular branch this crest belongs; it is simply recorded as the crest "of the Grangers," and is, perhaps, the safest to use, if one wishes a crest.

On an old deed in Tettenhall, in Staffordshire, appears the crest of the "Grangers of Staffordshire," and is shown in figure two (2). It is described as "a griffin passant (without gorging)." The griffin was an emblem of vigilance, and inhabited the mountains of Bactria, where he guarded an immense treasure of gold.

The Graingers also had many crests. One family of that name bore the one shown in figure three (3), and it is described "A dexter arm couped, az, purfled or, cupped ar in hand, all ppr." A family of Graingers in Essex had as a crest a dexter arm bearing a portcullis, as shown in figure four (4). Still another had the portcullis alone, figure five (5).

A woman cannot, under any circumstances, bear a crest (though she may bear arms), unless she is a sovereign princess, but in this country we are all sovereigns.

The motto of all the Grangers is "*Honestas optima politia*" (Honesty is the best policy).

During later years, indeed, within this century, the pronunciation of the family name has changed in most parts of the country. Almost universally it is now pronounced as though it were spelt GRAIN-ger. Up to fifty years ago, it was always spoken as it is spelt, for the present pronunciation is certainly not correct, save so far as modern custom makes it so. The old pronunciation gave the first syllable the sound of *gran*, in gran-ny, gran-ite, gran-ulate, etc. It would certainly sound strange, and, possibly, unpleasant to the modern ear, if the name should now be spoken as in the olden time, but it would be sanctioned both by the ancient custom and phonetic rules. Yet to this day, in Boston and certain parts of Eastern New England, the former pronunciation prevails, and I have there been sometimes addressed in the old style.

The meaning of the name Launcelot is "A little angel."

CHAPTER II.

THE FIRST GRANGERS IN AMERICA.

By the time that immigration set in from England to the Colonies, the family names had become hereditary. The descendants of the workers in the fields and about the barns had assumed the name derived from their ancestral calling, and carried it with them to the western world. The name, and such money as they had, by the industries of a few generations, collected by hard labor, was, with a good reputation and sound health (it is hoped) all which they carried with them. Evidently the Grangers had no family pride, grand traditions, or blue blood to import into the land of their adoption. They came here without prestige to make their way without favor or aid. All those of the name among the earlier settlers of whom we have trace, occupied themselves at first with the distinctly family business of farming, or their names appear first in the rural districts where all were tillers of the soil. Niccolas Graunger, aged 15, came in the ship *George* in 1618, and appears in the muster of the inhabitants of the eastern shore of Virginia as late as 1623. From him, I suspect, sprang the large family named Granger, now scattered over Virginia and Maryland. Robert Granger, aged 21, went from London to the Barbadoes in 1634; Bryan Granger appeared in the newly-settled town of Salem in the Colony of Massachusetts Bay, in 1637, and then forever disappears from view. Thomas Granger, after passing a satisfactory examination before the ministers at Greenwich, England, "as to the state of his religion," sailed in the ship *David* for Virginia, in 1635. It was customary in those days, to the end that only such "as feared God" might settle in the newly-formed colonies, to have each emigrant examined by a minister

in England touching his religious condition, and thus prevent, if possible, the importation of all such as might be of moral damage to the community in which they were thereafter to live.

John Granger and Grace, his wife, appear to have been at Scituate in the colony of Plymouth, as early as 1640. They had three children, born in the old country, John, Thomas, and Elizabeth. John, Sr., died at Scituate in 1640. John, Jr., whom it appears by his mother's will (1648) was not then of age, died at Marshfield, October 4, 1655, and was buried in the adjoining town of Scituate. Thomas, the other son, became the servant of Love Brewster of Plymouth, and was hung for a (then) capital offense* on September 8, 1642. He was then "a youth under twenty," probably about 17. What became of Elizabeth, does not appear, but evidently the family became extinct in 1655, on the male side at least. Grace, the widow, died in 1648, and her will, dated November 24, 1648, is one of the earliest probated in the Plymouth Colony.†

The crime of Thomas Granger excited greatly the good people of the parent colony. They were shaken from attic to cellar. The culprit was examined not only by the civil, but by the ecclesiastical authorities. Ministers as well as judges reviewed his case, and the former, who, through their own kind in the land across the sea, were the guardians and sentries who watched that the Devil crept not into New England, were aghast. They were in quaking despair, that one so ungodly should have gotten in among the saints of the colony, and at a gathering of the parsons of Plymouth, discussed the momentous question how such a thing was possible, since "Seeing it was religious men ye begane ye worke (planting the colony) and they came for religion's sake." The conference concluded it was because

"1st. When ye Lord begins to sow good seed, ther ye envious man will endeavor to sow tares.

* N. E. Gen. & His. Register, Vol. 3, Part 4, p. 397 *et seq.*
† N. E. Gen. & His. Reg., Vol. 4, 253.

"2ed. Because ther being much labour & service about building & planting in the wilderness, when men could not get such help as they would, were glad to take such help as they could, and so many untoward servants were brought over.

"3ed. And the maine reason, because men finding so many godly disposed persons willing to come to these parts, began to make a trade of transporting passengers and goodes, and hired ships to that ende, and then for profits sake cared not who they carried, so that they had money to pay them.

"4th. As a mixed multitude came into ye wilderness with ye people of God out of Eagipte of old, so also there were sent by their friends, some under ye hope they would do better; others that they might be eased of such burdens, and thus, in 20 years time, it is a question whether ye greater part be not growne ye worser."

The execution of Thomas Granger was conducted in a strictly scriptural manner and according to the Levitican law (Leviticus xx, 15) and Thomas was the last part of the sacrifice.

Lists of some of the emigrants from England were preserved, and Hotton, in his valuable work, gives the names of hundreds of people who sailed from the old country to America and the West Indies. But diligent search in every available book fails to show the name of Launcelot Granger, or any Granger other than those given already, among the passengers of any ship. Yet the lists are very incomplete, containing but a fraction of those who did come. Hutchinson and others state that in the first twenty years of the New England colonies (1620-1640) 298 ships had come to the province, bringing 21,200 passengers, besides goods of all kinds, and while some have doubted the accuracy of this, its probability is maintained by those writers best competent to judge. With the year 1640 came a change which opened a way for passengers to come to the Bay Colony from those colonies to the south, which opportunity we know was seized by many. The revolution in England, headed by Cromwell, removed the cause which had induced such large emigration. Without a warning the influx stopped almost entirely, never to be resumed during colonial days. Indeed, the colonists began to talk of returning to the old home and many did go, while Cromwell conceived a plan to remove them all to

Ireland. Prices of everything produced by the settlers fell, since more was produced than could be consumed, and new mouths came not to demand the surplus. New milch cows fell in one year from £30 to £5; an estate valued at £1,000 in three months declined to £200. A financial crash was upon the people, and to various other pursuits than farming they turned their hands. Saw-mills sprang up, fishing was encouraged by the government, and merchants fitted out vessels to carry lumber and provisions to the West Indies and other distant colonies. Thus by these vessels people dissatisfied with the Barbadoes, St. Christopher, and other isles, drifted up to the colonies of New England, whose remarkable progress and thrift had been noised about the world. So our ancestor who appeared in 1648, had many ways and routes by which to reach this land, and there is no way of definitely saying whether he came from the settlements of Sir Fernando Gorges on the Maine coast, from the isles of the southern seas, from cavalier Virginia, or from the British home land. Perhaps in some musty pigeon hole in an English port, the long desired paper inscribed with the name of Launcelot and his fellow passengers exist, but these dusty corners have been well ransacked by Hotten and others, and little hope remains that anything on the point will ever be unearthed.

I will briefly say that in my researches I have discovered a family whose ancestors were expelled from Grand Prés at the same time as the mythical Evangeline. They were French, of course, and went into Canada. Their descendants are scattered through the provinces of Quebec, Ontario, etc., and I find one, a priest of the Roman Catholic church, a resident of the busy city of Chicago. It is, of course, a distinct family from ours.

CHAPTER III.

WHENCE CAME LAUNCELOT GRANGER?

I presume that I have been asked the question which heads this chapter, more frequently than any other, and to all I have given the same answer, "I do not know." I have to confess that I have made no attempt to trace him to his English home, both from want of time and opportunity, as well as from the difficulty of the task. The name exists over the entire district of Great Britain; in England, in Ireland, in Scotland, and in Wales. From all these lands Grangers have immigrated to the United States, but generally since the Revolution. Some of these families, and especially the Scotch, trace their line back for several centuries, and show connections with families of rank and position. A number appear among the clergy of the Church of England, and the Rev. James Granger, the famous biographical historian, erected a lasting monument to himself in his literary works. On August 1, 1700, Thomas Granger, a lay officer of Westminster Abbey, was buried within its precincts; John Granger, a deputy teller of the Exchequer, was also buried in the Abbey on March 8, 1736, as was his wife on July 17, 1735. But it has been impossible for me to trace up these persons bearing our name to any connection with those who came earlier to America.

There has naturally come to me through my extensive correspondence with the members of the family, traditions as to the coming of Launcelot, which have been handed down from father to son. He is said to have been a Welshman; a Scotchman; a North of Ireland man; an Englishman. These statements are mostly but traditions, and unsupported by substantial proof. They must be given here without endorsement by me, and must be received by my readers with such

credit as each chooses to give. It certainly is to be regretted that nothing more definite is known regarding his advent into this country, and a hope had that some time among the early colonial papers of New England, a clew can be found which will unravel the mystery.

From some members of the family, widely scattered over the land, came the story that three brothers named Granger, came together from England and settled on the Massachusetts coast. One of these was Launcelot; the names of the others are not given. It is a story misty and dim at best, endorsed by no facts or dates. It is not impossible but it is improbable. There were, indeed, three men by the name of Granger in New England about the same time; John of Scituate, whose record we know; Byron of Salem (1637), of whom we know nothing further; and Launcelot at Ipswich (1648), the subject of this sketch. But, beyond the fact that these three were in that country about the same time, there is nothing to vouch for the correctness of the story, and I am inclined to pass it by without further thought or comment.

There is another story which comes down through many years and through many hands, which was long ago reduced to writing from the lips of one who was born not many years after the death of Launcelot, and to it I am inclined to give a great deal of attention and credit. It is romantic, it is true, but history tells us that such incidents were not uncommon in the early days of Massachusetts. Let me give it as it comes to me, with such comments as I think pertinent.

Sarah Granger was born at Suffield, August 16, 1731, about forty years after the death of Launcelot. Her father was John, a grandson of Launcelot, being born in 1706. Her grandfather, Thomas, was one of the children who came over from Newbury to Suffield with *his* father, the founder of the family, and he died but a year before Sarah was born. She was a woman of more than average brightness, and I am told retained her mind and memory to the end. She married a Suffield man, Joel Harmon, and with him removed to Ravenna,

Ohio, where she died, February 28, 1830, nearly one hundred years old.

Ebenezar Granger was born at Suffield, July 6, 1781, and died at Zanesville, Ohio, September 22, 1822, where he was a lawyer. He was a nephew of Mrs. Harmon, his father being her youngest brother. Ebenezar was very intimate with the Harmons after their joint removal to Ohio, and frequently visited them. From her lips he heard the story, and, *at the time*, wrote it down. This paper is still extant, and I give it verbatim as follows:

"Launcelot Granger was born in the west of England, and, when a lad of twelve or fourteen years of age, he was stolen from his mother (his father being dead) and brought to Plymouth in Massachusetts, where he was sold (apprenticed) to serve two years for his passage. He had served on the ship as a cabin boy.

"He afterwards married a lady named Adams, and settled east of Boston, where he lived till he had two children.

"Being the eldest of his family he returned to England to obtain his inheritance. On the way from the place where he landed to his mother's house, to which he traveled on foot, he had to pass through an uninhabited country, and, just before night, stopped at a little cottage. The old man of the house told him that frequent robberies had been committed on the road a short distance ahead, and advised him to put up for the night. But, not knowing but what he would be in as much danger at the cottage as on the road, and being in haste, he determined to proceed. After he had advanced some distance into the woods he perceived by the light of the moon a man step into the road before him and move on slowly until a second one joined him. When he came up to them they demanded his money. He told them he had but one crown, which was barely sufficient to pay his expenses to his friends, who lived at some distance. They, however told him he must give up his money or they would take his life. He replied that if they got his money they must fight for it, on which they attacked him with their swords, while he defended himself with his quarter-staff. With the butt end of this he knocked down one and dispatched him, and the other ran away. When he arrived at the next village he made oath to what he had done, before a magistrate, and was suffered to proceed on his journey. The inhabitants of the village found the man who was slain to be one of their 'honest' citizens.

"When he arrived at his mother's house, he found his younger brother in possession of the estate, and very much displeased to see him, and, it is supposed, hired assassins to dispatch him. As he walked out with them, under the pretence of viewing the farm, they attacked him behind a wood, with their swords, but he defended himself so manfully with his quarter-staff that he killed two of them and the other fled. He

returned and made known what he had done to the magistrate, who, upon investigation, acquitted him of all blame. Meeting, however, with difficulties in obtaining his inheritance," (He certainly did.—Ed.) "he abandoned it and returned to America.

"Launcelot was a man of great resolution; was of full medium height and stockily built."

The story is one which will at first raise a smile, and one would be tempted to cast aside as too romantic and improbable. Indeed, even now, I am not inclined to accept it as true in all its details, but a careful study of the times show that in the main it is not improbable. Then, too, it comes to me in more or less the same form from other sources; from Grangers most distantly related to Mrs. Harmon. One old lady, a descendant of the Pennyslvania branch, assures me that it has been handed down in her family for generations as true. Since, then, from so many sources comes the same story, I feel warranted in at least discussing its probability.

In the first twenty years after the founding of the colonies in New England (1620-1640) the influx of immigrants was great. I have already stated that it is estimated that over 21,000 people came over in 298 ships, and more in others. The colonies became over-crowded, and, as the ministers found in the case of Thomas Granger, many ungodly people were employed in bringing other ungodly people into New England. Servants were in demand; they had to be obtained by fair means if possible; by foul if necessary. Men and ships were specially employed in the business of supplying the demand. Convicts were banished to the new world, and many of the New England families are descended from these involuntary immigrants who left their country for their country's good. Finally men and boys were kidnapped in large numbers at the various English seaports, and carried to the shores of Massachusetts Bay and Plymouth. In this the apprentice laws of New England assisted.

The apprenticing of boys and youths was conducted by the town authorities, and contracts were enforced in the strictest manner. It is interesting to trace through the historical fragments which have come down to us, the

condition of these apprenticeships. At Windsor, Conn., the contract stipulated that the master should teach the boy to "read and write English and cast accounts, and be at the cost and use his best endeavors to get his *scurf head cured.*" At the end of his apprenticeship this sore-headed boy was to receive double apparel, a musket, a sword, bandoliers, and 20s. A girl in Charlestown was bound for five years, at the end of which time she was to receive a she-goat. For improper conduct, apprentices were ordered by the court to be imprisoned, or whipped, or fined. If they did not pay the fine they were sometimes sold to Virginia, the Barbadoes, or any English colony or plantation. In 1654 Rhode Island passed a law to return apprentices and servants who had escaped from their masters in the other colonies.

It is plain, then, that the portion of Sarah Harmon's story that Launcelot was kidnapped as a boy in England and brought to Plymouth, where he was sold as an apprentice, is fully within the bounds of possibility and reason. His would not have been an exceptional case, but one with hundreds of similar ones. There is no doubt in my mind that there is some element of truth in this part of the story; that Launcelot was kidnapped and apprenticed out in the Plymouth colony, and that after his discharge he left the place of his servitude for the adjacent colony of Massachusetts Bay. The very name he bore seems to show that he did not belong to the Puritan, but the Cavalier party, and his trip to New England would hardly have been a voluntary one "for religion's sake."

There are also fingers which point to the probability of his return to England to recover his portion of the estate, but I doubt if he returned to America empty-handed. As to the fights in which he was forced to take a hand, I prefer to pass them by. Launcelot was a thick-set sturdy man, able to defend himself, and the times were turbulent and dangerous especially in the West of England. Highway robbery and murder was not unknown in those days, as readers of English history are aware.

It will be seen later that, when Launcelot was living at Ipswich, he courted and married the daughter of a Puritan, an elder in the church, a man of position and means. Launcelot himself was never a member of the church at Newbury. I have the names of all the members during his time, and his is not among them. He was never a freeman or voter at Newbury; only a church member attained the right. The Puritans were bitter in their hatred of those outside their church organizations; they refused to associate with them. But in one respect they tolerated them; if the son of Belial was *rich, they would permit their daughters to marry him.* Launcelot, a child of Satan, married a daughter of Robert Adams, a Puritan of the strictest kind. He must have returned from England the second time, supplied with that golden disinfectant which made him acceptable to the nostrils of the old Puritan as a son-in-law.

In 1654 the majority of the dwellings within the colony were of the humblest sort. A writer describes them as follows:

"They were built of logs, the floor of earth or split logs. They were at least 18 feet long, 16 feet wide, and of 9 foot studd. A good chimney gave a domestic hearth and made them comfortable. Dedham had ninety-five of these log houses in 1664; four only were valued at twenty pounds; the most ranged from three to ten pounds. The roofs were thatched, and this covering was common until about 1691.

"The better class of houses were two storied; the upper usually jutted about one foot over the lower story. Sometimes the roof was gambled, and often it sloped through the upper story, making the rear line lower than the front. The frame timbers were heavy and of oak; the windows were two and a half to three feet long; one and a half to two feet wide. A common arrangement of the first floor was a 'great room,' *i. e.* company room, and a kitchen, each twenty feet square, with a bedroom and large cheese and milk pantry. Closets clustered about the chimney on either floor; some of them were arranged for hiding places. Bricks were laid against the inner partition or wooden wall, and covered with clay; boards were placed on the outside, first called clay-boards, and then corrupted into clap-boards."*

When Launcelot was married in 1654 he took his

* "Economic and Social History of New England," by W. B. Weeden.

wife to a newly built house of the better class on Kent's Island in Newbury. It was such a one as has just been described. It was forty-eight feet long, twenty-two feet wide; two storied with an attic, and built of sawed oak lumber. It had a large "great room" and kitchen on the first floor, besides a bedroom and pantry. In its huge chimney were three fireplaces, two closets and an oven. The lower story was lined with brick. It was, in fact, one of the best classes of houses in the colony, and a young bridegroom who could commence housekeeping at the top of the ladder must have been different from most of the young men of his day. It points to the truth of what I claim, that Launcelot was a very well-to-do man at the time of his marriage, and, if he *did* return to England to recover his inheritance, he was successful in obtaining at least a portion of it.

CHAPTER IV.

LAUNCELOT GRANGER AT IPSWICH.

The town of Ipswich is one of the oldest in the Bay Colony. In 1624 a small fishing station was started on Cape Ann by the Rev. Mr. White, but it soon ceased to exist, and upon the settlement of Salem in 1626 by John Winthrop, Jr., and his companions most of Mr. White's neighbors removed with *one house* to the new town. In 1628 the colony of Massachusetts Bay was chartered by the King, and in the summer of 1630 John Winthrop, Sr., and others, coming from England to plant the colony, landed at Salem. Thence they passed through the woods southward to the site of present Charlestown, and in the autumn of the same year founded Boston. Then followed Newetown (now Cambridge), Waterton (town), Rocksbury, and other neighboring towns. Meanwhile Salem thrived to the north, and still further on, across the Merrimac River, grew up some settlements fostered by the persevering Sir Fernando Gorges. But in 1631, the French having appeared in Nova Scotia, building forts and making settlements, so alarmed the newly-come inhabitants of Massachusetts Bay that the General Court in the year 1633 voted that John Winthrop, Jr., and his friends at Salem be directed to hasten the settlement of Ipswich, "it being one of the best places for pasture and tillage" north of Boston, and so prevent the French from seizing upon it. Winthrop, Jr., and twelve men from the bay at once took up their abode in the new town. It was incorporated in 1634. The land was owned by the freemen, called commoners, who granted lots to settlers "for building and agriculturing purposes." These commoners held the land till 1788. Hence, to own land there in the first 150 years of its existence one must have been a freeman, and necessarily a member of the church. For although the colony of Massachusetts Bay was char-

tered as a trading company, and the "adventurers" first connected with it had an eye only to a pecuniary return, yet no sooner had John Winthrop and his non-conformist associates settled at Boston than at the General Court on October 19, 1630, it was decreed that no one should be elected a freeman (*i. e.*, what we should call a member or stockholder of the company) who was not a member of the church. This rule continued to be enforced until 1691; hence, but a small portion of the colony were freemen. No one but a freeman could vote, hold office, or sit on juries; and it came about that many came unto Court to have matters of personal interest, both civil and criminal, adjudicated by those who were not only not their peers, but perhaps their unrelenting religious foes.

The northern towns grew fast — too fast to please the cautious General Court, who desired none but godly people to come among them; and on September 7, 1630, and again in April, 1633, the Court ordered that hereafter none should go to plant or inhabit in "Agawam" save those already there, without permission of that august body. Ships came to Salem direct and disembarked all their passengers there, who quickly settled in its immediate neighborhood. On May 24, 1634, the Rev. Thomas Parker and his assistant and relative, the Rev. James Noyes, arrived at the bay with a chosen band of 100, mostly from Newbury, England, and "went to sit down at Agawam" (Ipswich). But in this and the following year settlers came so fast that they could not be accommodated, and "swarmed over" into the adjoining country. Early in the spring (March of 1635) Parker and a few of his followers, going by boat from Ipswich through Plumb Island Sound, entered the Parker River, and, disembarking on the north shore about 100 rods below the present bridge, "where the land was inviting and pleasing," founded their town, which they called Newbury, after Newbury, Berkshire, England. The river they named the Parker River, in honor of their "beloved minister," a man who in the next twenty-five years caused more commotion and bitter feeling over ecclesiastical points, not only in his own church but in those of the

colony at large, than any score of clergymen could now do in half a century. Henceforth the town grew rapidly, until within a few years it was well filled with industrious, godly settlers.

By the year 1640, when, as I have said, immigration ceased and natural increase alone added to the population, there were a goodly number of settlements well peopled stretching north from Boston to within the limits of what is now New Hampshire. The main road ran north to Salem, thence twelve miles north again to Ipswich, thence still north through Rowley eight miles to the settlement at Newbury called "the lower green," just across the Parker River, and thence again north to far beyond the Merrimac. Along this one main road there was much passing by foot, by horse, and by team, and constant intercourse between the inhabitants. It was easy for a man to move from one town to another without getting beyond reach of his old neighbors and friends, for there was but one road to travel and not far to go.

Ipswich lies at the mouth of the Ipswich River in the present county of Essex in Massachusetts. The Indian name was Agawam, meaning "fishing station." The river furnishes excellent water power and the harbor a safe place for vessels. Following the depression of 1640 saw and grist mills lined the river, and merchants sent ships from its port trading to distant points. It was, however, a farming community in the main. But what Launcelot Granger's occupation here was is a matter of mere conjecture. He may have sought labor in the mills, at the shipyards, upon the coasters, or in the fish-houses; but as he followed farming in Newbury, where equal advantages for engaging in other work existed, it may perhaps be fairly presumed he was indeed a granger while in ancient Agawam.

The church records of Ipswich were unfortunately destroyed by fire in 1730, and those town records which have been published are very meagre. The following from Volume II, Massachusetts General and Historical Register, page 50, is indeed the only one in which I find the name of Launcelot Granger. It is contributed to

that periodical by Mr. Luther Wait, who assures the publisher that it is the first record which he finds in the old books which gives the names of all the "freemen" in Ipswich, and that he spells the names just as he found them. I quote it in full:

"At the generall Towne meeting held 19 of December 1648: wheras the ynhabitants of this Towne haue engaged themselves to pay yearly on the 10th day of Decembar vnto maior Denison soe long as he shall be there Leader the Summ of twenty four pounds seaven shillings in way of gratuitye to encourage him in his military helpfullness unto them as by severall subscriptions vnder their hands may appeare. And because it is most manifest the sayd sum will not be raysed unlesse some better order be taken for the same espeshally in respect of the Alteration, and change of the ynhabitants. Yt is therefore ordered that henceforth the seaven men shall yearly in November put the sd sum of 24£ 7s into a rate porportioning it vpon the ynhabitants, (haveing alsoe respect to the bill of subscriptions of the Towne from year to yeare,) to be levyed & colected by the constable and payd unto the sayd maior Denison on the 10th of December yearly soe long as he shall continue to be the leader of this companye,

"Voted by the Towne at the generall Towne meeting above mentioned.

"A list of the names of those that did subscribe there severall somes yearly while he continued to be our Leader:"

Then followed a list of 162 persons to be taxed and the amounts each had subscribed. Among them I find "Launslot Granger 4 s." Very few had subscribed more than this sum, and most less.

The maior (or Major) Denison here mentioned was a prominent member of the town, a famous militia man, member of the artillery company, having occupied all the military offices to the highest, and was also a frequent member of the General Court. Evidently he commanded the town troops, a position of much responsibility in view of the proximity of the Indians.

This is the first known record of our ancestor—the record that he lived and was a taxpayer in Ipswich in 1648. Slight though it be, it yet conveys some information. Launcelot was at least twenty-one years of age in 1648. He must have been well to do, for he was assessed a sum larger than that assessed against most of his neighbors.

I question, however, whether Mr. Waite is correct in assuming that all who are named in the subscription were *freemen*. I give reasons later for thinking Launcelot was not a freeman until he removed to Suffield. The fact that he paid taxes at Ipswich could not be taken as conclusive that he was a church member. Church of England men and other "children of Satan" must pay their dues to the colony as well as the orthodox.

CHAPTER V.

ROBERT ADAMS.—THE KENTS AND THEIR ISLAND.—LAUNCELOT AND JOANNA.

Robert Adams was a tailor. He had lived and was married in England. Some say that his native place was in Devonshire, others that it was in "far distant Holderness in County York." Before he expatriated himself there were born to him (first) John and (second) Joanna, in 1634. These children, with his wife, accompanied him to Salem, where he landed in 1638, removing to Newbury in 1640. Nine children were born to him, and he was a man of "good estate." He was a freeman and a leading church member. He died in 1682-3. The date of Joanna's birth is not known, more than it was in 1634, but she was alive in 1701.

When and where Launcelot and Joanna met and loved can be imagined by my readers to suit their individual fancy; the records of Essex county are silent on the point. That it was not at balls and 5-o'clock "teas" can be set down as certain, since not a pound of tea or coffee was drank in Newbury in the entire seventeenth century. Probably the customs of the Puritans prevailed. Launcelot walked from Ipswich to Newbury at proper intervals, attended meeting with the old folks, watched the solemn deacon on the front seat (there were no pews in the Newbury church) turn the hour-glass when the sermon began, to see that the minister preached the requisite and prescribed time, and listened to the Rev. Mr. Parker as he discussed the burning question of the time, "Is sanctification necessary to faith and justification?" Anyway the courtship was successful, and on the 4th day of January, A. D. 1654, according to our style (1653, according to the old, for the Puritan year began March 25th), Launcelot and Joanna were married by Mr.

Adams, a magistrate, ministers not having the authority at that time to join persons in wedlock. She was then just twenty years of age. We can well suppose her husband was a few years older.

The family of Adams having united with that of the Grangers, it may be well to tell here what more is necessary for us to know about them. Robert Adams lived, as I have said, until October 12, 1682, when he, dying, was buried at the "lower green." We find the records of his will and the inventory of his estate. The former is dated March 7, 1681-2, and proved at Salem 28th, 9th month, 1682. His second wife, Sara, widow of Henry Short, by whom he had no children, and his various descendants are each remembered. He bequeaths "to daughter Joanna, wife of Launcelot Granger, one cow," and again "to daughter Joanna Granger my pewter tankard and a pewter bowl." As she was then in far-distant Suffield, with almost impassable rivers and woods and hills between her and the old home, it may be doubted if she ever received the cow. The inventory shows Robert to have been a man of thrift, possessed of no little property for those days—indeed a man, as he is said to have been, of "good estate." He was a farmer as well as a tailor, and his homestead was just across the salt marshes from Kent's Island, hardly two thousand feet away. He left

One hundred and forty acres, including orchards, valued at	£600
Live stock valued at	94
Furniture valued at	222.17
Total, ...	£916.17

Prices, it must be remembered, were low, having greatly fallen since 1640; £222 would represent a good deal of furniture, and his house was more than well furnished for the times. Robert Adams must have been a fairly substantial citizen, and living in a style and with a comfort beyond the average of his neighbors.

If you sail south from the mouth of the great river Merrimac, which formerly formed the northern boundary of Newbury, through Plum Island Sound, which

lies between that island and the main land, you come in about three miles to another river of fair proportions and navigable for boats of small dimensions. Its shores to-day are lined with charming sloping fields, with broad meadows, and salt marshes. Comfortable farmhouses and great spreading trees dot the landscape, suggesting plenty and rural success and happiness. Two miles or so up this river crosses the bridge of the ancient highway from Ipswich to Newbury. At the north end of this bridge is the "lower green," the spot where the first comers landed and built their homes and meeting-house. A mile yet farther up the marshes broaden out, and in their midst rises a great island, rocky and high. On this island have stood houses and barns for over two hundred and fifty years; here have lived and died generations of people. This river is the Parker River, and this island is Kent's Island, with which we have now to do. At this late day the steam cars cross its eastern end, and from the flying train you can see the very site and the ruined chimneys of the first family home in America of the Grangers.

In 1647 the town of Newbury (by the laws of the times the *town* was the first owner of the soil, which it gave away to actual settlers) set off to Richard Kent, Jr., this rocky island. It contained the two hundred and fifty-eight acres of upland, besides much meadow. It was a choice place, as Coffin in his work says "the meadow land was *most* valuable." This was not only because of the luxurious grasses which grew on the salt meadows, but also because of the great expense attending the clearing of the uplands. This island was a favored spot, and to it the Kents have clung even to this day, its present owners being Edward Kent, Esq., and his three brothers. It was, in the early days, entailed upon the eldest son, but in 1741 unexpected trouble came. In that year the owner of the island, intent only on the scriptural command "to increase and multiply," and fearing not the expense and tribulation of courts and juries, became the father of twins, whom he named Joseph and Stephen (Kent). In due course the old man died, and the twins each claimed the land. Naturally

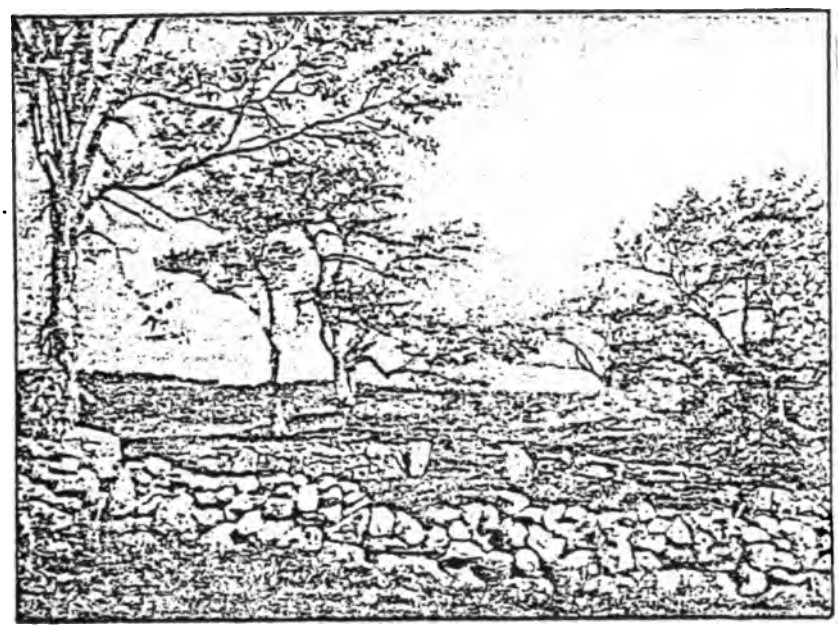

SITE OF LAUNCELOT'S FIRST HOME, KENTS ISLAND, NEWBURY, A. D. 1892.

the interested parties could not themselves decide which was born first, and the testimony of intelligent witnesses was invoked. But it seems even they disagreed, and an appeal to the courts was had to decide between the twins. Two juries disagreed, and a settlement by judicial process seemed impossible. The Legislature was finally asked to intervene, and the General Court passed a bill ordering the island to be sold for the benefit of the twins and a brother still younger. Now the land has drifted back into the peaceable possession of four brothers, who hold it amicably as tenants in common.

Immediately upon his marriage Launcelot set up a home for himself, for I find that in the month and year of his marriage the young bridegroom entered into a contract with Richard Kent, Jr., by which he leased for the space of seven years next ensuing the whole of Kent's Island. The rent agreed to be paid for the land was £46 a year, a goodly rental indeed for those days. Then a shilling was worth a dollar of to-day. With the island and included in the lease were sixteen cows and four oxen, together with the new house just erected (1653) by Mr. Kent on the crest of the island.

The road which skirts along the north shore of the Parker River runs from the "lower green" far into the interior. As it passes Kent's Island, the nearest shore of which is perhaps a quarter of a mile away, another road turns off, and, descending to the marsh, crosses the lowlands till it reaches the island. Then, turning to the left, it climbs the hill, passing between stone walls and orchards until it ends on one of the highest points of the island, just in front of the present mansion of the Kents.

Just before you reach the latter spot you notice to the left an old gateway in the stone wall, and back from the road some thirty-five feet the cellar of an old house. In the center of the excavation is a huge pile of bricks, the ruins of the old chimney. About on the grass lie immense beams, the timbers of the old house. These are of oak, some of them sixteen inches in diameter. Behind the cellar the land descends suddenly to the salt marsh, across which can be seen the higher land of the main shore. This is the site of Launcelot Granger's old

home, and these are the ruins of the house to which he took his bride from her father's farm in sight across the meadow.

This house (torn down in 1884) was built by Richard Kent, Jr., in 1653, and after it was vacated by Launcelot (about 1674) was occupied by the Kent family. It was, as I have said, a house of the best class then built in the colony. It was forty-eight feet long by twenty-two wide, two storied with an attic. Between the inner and the outer shell the house was lined with brick up to the top of the first story — a protection against the Indians, who were most troublesome in the early days. Indeed, Mr. Kent shows a musket with which an Indian was killed upon the Island. In the east end of the house was the "great" or "company" room, with its large fireplace and closet in the chimney. At the other end was the kitchen, with its still larger fireplace, its oven, and large milk and cheese pantry. Behind was the usual "lean-to," which was also provided with a fireplace and chimney closet. The second floor, which projected a foot beyond the lower, was divided practically the same as the latter. It was in all respects a typical house of colonial New England, with all the features to be found in those of the better class, and it is accurately represented in the picture which forms the frontispiece of this book. It will always be a matter of regret that the old house was destroyed, but of pleasure that a picture of it was taken before it was demolished. Had it stood it would have been a place of pilgrimage for those who are descended from its first occupant.

Here Launcelot lived from January, 1654, until at least the summer of 1674, when he started for Suffield. Here all his children were born; here was the cradle of the family, its first abiding-place, its first hearthstone. The spot is worthy of a visit from all who take interest in their ancestor. It can be best reached by the traveler from Newburyport, whence a carriage and driver will quickly take one over the three miles of good road which leads to Kent's Island.

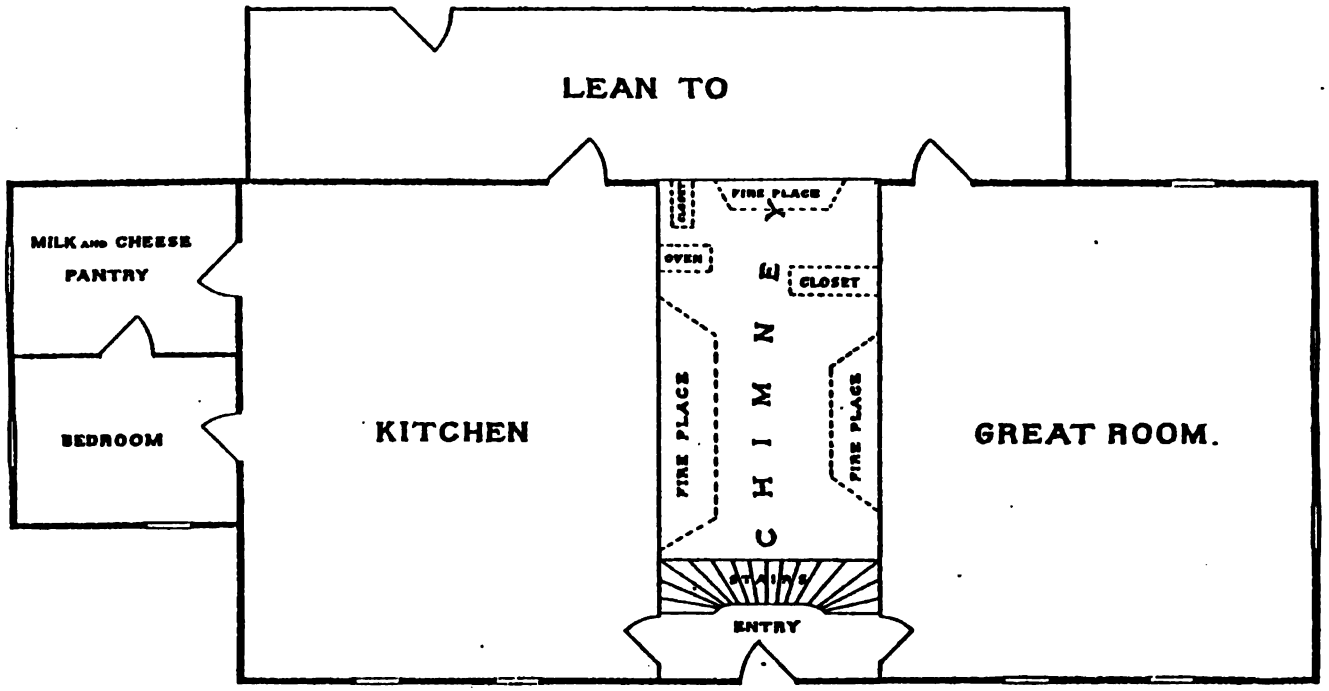

GROUND FLOOR PLAN OF LAUNCELOT GRANGER'S HOUSE AT KENTS ISLAND, NEWBURY, MASS.

CHAPTER VI.

THE RECORD OF LAUNCELOT AT NEWBURY.—CHURCH TROUBLES AND PURITANICAL BIGOTRY.

We find but two records of Launcelot at Newbury; one the lease of Kent's Island in 1654, and the other his signature and "remarks" on an undated protest. This last I will give at length. One John Emery of Newbury seems to have prepared and presented to the General Court a petition to which he obtained some signatures by false representations, and without authority himself affixed some others. It raised a great commotion in the town. A counter petition was drafted and signed. It read as follows:

"May it please the Hon'd court to understand, that theise persons named underwritten, which are mentioned in John Emeryes petition are sons and servants under their parents and masters, of which some have not taken the oath of fidelity, and some do flatly deny that ever they gave power of liberty to put to their names, and some profess that never saw the petition or heard it read."

Then follows the names of such as have not taken the oath; men who were town charges; men who never paid rates; men who were sons, etc. Finally we find the following:

"And Launcelot Granger saith he was deluded by it, for he knew nothing of it, to have the leiftenant have the full power, he desires that it may abide as it is rather.

"Witness, Robert Brown."

It is to be hoped that Launcelot's daily conversation was in language more easily to be understood than the above.

At the end of the counter petition it says:

"So that of 68 petitioners (to Emery's petition) there is but 42 that pay rates."

Launcelot was not a land-owner at Newbury; all that we find is the record of his leasing land. There were ninety-one grantees of land in Newbury prior to the time when Launcelot removed from the town, but his name does not appear among them.

Having given all that appears at Newbury of record about Launcelot, it might be well, before passing on, to refer to the condition of the town in which he lived, that we may judge of the surroundings of the family. Unless one is familiar with the history of the Puritans, there is much to interest and amuse the reader.

Newbury was a veritable hotbed of Puritanical bigotry and fanaticism; more so, perhaps, than any other town. The brethren did not dwell in that peace and harmony which is directed by Holy Writ, but fought among themselves in a manner which is too often seen in the churches of to-day. For this the Rev. Mr. Parker, the minister, was largely to blame, and he was well supported in the contest by his assistant, the Rev. Mr. Noyes. If one would know the theology which the poor inhabitants had to believe, under pain of the displeasure of these reverend gentlemen, let him read the catechism prepared by Mr. Noyes and found in Coffin's history of Newbury.

The great ruction in the Newbury church, one which shook its members, other churches, and even the General Court, to their foundation, was over a question of church government. The minister claimed that he was the sole source of discipline and government, outside the church as well as in it; that the people were as sheep, to follow implicitly the will and orders of the appointed shepherd. who could consider their wishes or not as he saw fit. But the greater number of the members declined to become sheep. They declared that in matters of government the majority should rule. Bitterly the contest raged for years; it permeated all classes of society, and tore the little community into factions. A century afterwards its effects were plainly seen in the town. It brought trouble even into the military company, when a man who was elected sergeant, was objected to by Mr. Parker as unfit to hold the petty

office, because he was "corrupt as to the Lord's Supper.' And from it naturally grew dissensions between the people and the pastor over matters of faith, for we find that a company of soldiers from Newbury in the Indian war halted on their march to the front to discuss the question, "Whether we are under a covenant of grace or works." At first the majority suspended their pastor, but with a wonderful Christian spirit allowed him still to minister to them "as a gifted brother, to preach for the edification of the church, if he pleased."

The controversy extended beyond the bounds of Newbury, and sister churches were called in to settle the matter. In this they failed. Then appeal after appeal was had to the General Court, which repeatedly decided the matter, generally in favor of the minister. As far as the court was concerned, it last and finally decided it in 1671; the opponents of Mr. Parker, numbering forty-two, were each and all fined. But the fight went on, and not until the pugnacious minister was safely buried in the graveyard at the "Green" did the Church have peace.

Naturally, the bitterness of the fight tinctured everyday life, and family relations were subjected strictly to the Puritanical law. One tything man was appointed to each ten families, and their duty was to see that their charges violated no law, spiritual or civil. There were fourteen of these officers at Newbury, which would give a population of about seven hundred souls. Women were arrested for wearing silk bonnets, and heavily fined unless they proved that their husbands were worth at least two hundred pounds. Men were fined for wearing their hair below their ears. Some parties were having a "merrie discourse," when a health being drunk to all friends, William Snelling repeated the following "proverb:"

> "I'll pledge my friend,
> And for my foes,
> A plague to their heels
> And a poxe to their toes."

Poor William was reported to the Court at Salem, and, though he expressed in writing his regret that he

was "so weak as to use a foolish proverb," yet he was fined ten shillings for "cussing."

Can my readers wonder that Launcelot and his pretty daughters may have been inclined to remove into the wilderness, where Parson Parker had no jurisdiction, and where the young men could repeat proverbs and the young women wear silk bonnets if they wished?

A complete list exists of the members of the church at Newbury, between 1654 and 1700. The name of Launcelot Granger does not appear in it. We may safely assume that he was *not* a church member or a freeman while living at Newbury.

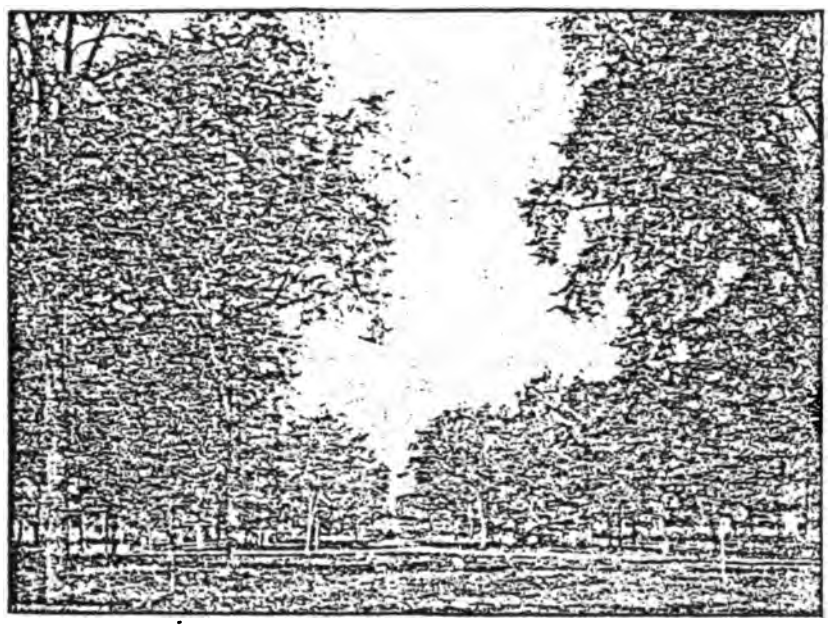

THE HIGH ST., SUFFIELD, CONN.

CHAPTER VII.

SUFFIELD.

The first settlement in the Connecticut valley above the line between the two colonies was at Springfield, where in the year 1635 William Pynchon, father of John, took a party of settlers. Others followed quickly and in large numbers, all of whom, prior to 1654, located on the East side of the river. In that year, however, the people began to take up land on the western shore, at what is now West Springfield. Then until King Philip's war, the people poured in, and it became necessary from time to time to apply to the General Court for new grants of land farther and yet farther away. And it must be here noted that on account of the dispute between Massachusetts and Connecticut regarding the boundary, the town of Suffield belonged to the former colony until 1749, and sent its deputies to the General Court at Boston.

At the General Court at Boston in 1670, a petition was presented by Captain John Pynchon, Captain Elizur Holyoke, Lieut. Cooper, Quartermaster Colton, and Ensign Cooley, all inhabitants of Springfield and vicinity, praying the court that a plantation might be set off "west of the Connecticut river." This petition was granted October 12, 1670, and a plantation was ordered laid off "towards Windsor" six miles square; that five hundred acres should be reserved for the use of the General Court, "one hundred near where the meeting house shall be," and the balance elsewhere. It was also provided that, in five years time there must be at least twenty families settled there, and that they "take care for the settlement and maintenance of some able minister." Also that not over eighty acres of land be granted to any one person, until the twenty families had settled. The court appointed the petitioners a committee

to lay off the plantation, manage its affairs, receive its inhabitants, grant them lands in the plantation, and "order all prudentials."

At this time the Harmon brothers were engaged in hunting in the tract now known as Suffield, and making, perhaps, a hunter's home in the dense wilderness, but Lieut. Cooper, one of the committee, had a house just within the lines, on the banks of the great river. He was the commander of the militia at Springfield, next in rank to John Pynchon, and was killed at Springfield by the Indians at the time of the burning of the town, (September, 1675,) while hurrying to the village. The Indian title to Suffield had previously been purchased by Major Pynchon for one hundred dollars. Windsor, Connecticut, the next town south of Suffield, had been settled by a party from England under Captain Stiles in 1635.

The committee did not report to the court of their doings until June 3, 1674, alleging that they had awaited the settlement of the boundary question, but "as several families had settled there, they forbore further to delay." They reported that John Pynchon and Elizur Holyoke did on March 21, 1671, lay off the town, and had reserved the five hundred acres as directed. They urged that the township be exempt from rates for seven years, as an encouragement to emigrants, "it being a very woody place and difficult to winne." They recommended that the place be called "Suffield, an abbreviation of Southfield," it being south of Springfield. The court agreed to all they asked, save that it exempted the inhabitants from the payments of rates for only four years.

The committee, headed by Major Pynchon, and appointed by the General Court to manage the town, met for the first time in January, 1670-1. They decided, among other things, to grant land to settlers according to the rank and estate of the applicants; eighty acres to the first, sixty to the second, fifty to the third, and forty to the fourth rank. The town was laid out in three divisions. Along the banks of the Connecticut river, and running north and south, was laid out a road

which was called (probably) Ferther street, because of its distance from the High street, and now is corrupted into Feather street. Three miles west, on the crest of a long hill, was located the High street, which also ran north and south, and still west of this, along the line of the main highway which ran from Northampton to Hartford, was located the third division. Settlers as they came in were alloted lands according to their rank, in one of the three divisions, but because of the troubles with the Indians, and, for their safety, each was given a "home lot" on the High street, where they lived, visiting their outlying lands as necessity required.

The first grant of lands was in 1670-1, to Samuel, Joseph, and Nathaniel Harmon, the three brothers whom I have mentioned. In 1670, 1671, and 1672, eight families only located in the town; in 1673 seven families came in and 1674 thirty settlers were granted land. Those who came during the first twelve years of its settlement were called "proprietors." The thirty-third actual settler or proprietor in Suffield was Launcelot Granger, who appeared there in 1674, as the following from the town records show:

Sept. 14, 1674. Granted to,
George Norton, 60 acres.
Launcelot Granger, 60 acres.
To Goodman Grangers, viz: Thomas Granger, 40 acres,
Two sons, 40 acres apiece, George Granger, 40 acres.

The boys were not yet of age, but by the custom of the time lands were granted to minors as well as adults.

King Phillip's war soon disturbed the settlement, and all the inhabitants removed to safer quarters. It was not until after peace was assured that the committee again took up the distribution of lands, and on June 12, 1678, we find the final location of Launcelot on the High street.

For ye settling of Goodm: Grangers Alotm^ts formerly granted; It is agreed that he shall ly on ye west side of High Streete over ag't Edwd Burles or thereabout; There Goodm: Grangers hom lots to take place for himself & 2 sons, Thomas & George Granger, 12 rod broad each of them, wch is in ye who'e 36 rod in breadth & to run in length fro' High Streete back to Muddy Brooke; p'vided his sons settle & Build on their lots in some short tyme. The rest of their land to be more remote.

The home lots assigned to Launcelot Granger and his two sons were among the choicest upon the High street, lying just north of the meeting-house, which may be called the center of the settlement. Each had a frontage of twelve rods upon the road, and each contained eight acres; Launcelot's lot was in the center, that of Thomas on the south, while George abutted on the north. Launcelot's lot is almost opposite the present Gay mansion in Suffield, and the famous Gideon Granger owned and lived upon the lot set off to Thomas.

Two routes of travel were common between the Bay colony and the Connecticut River country. By the river and the open sea most of the heavy goods and grain were sent, and even many passengers preferred it to the rougher hardships of the forest. The river also brought the settlers into even closer relationship with their brethren at Windsor, Hartford, and Saybrook than with those at Boston. Indeed, it was not uncommon to find them counseling with their nearest neighbors, and to Major Treat, the gallant and most successful Indian fighter of the valley, and his Connecticut troops, the Massachusetts towns frequently owed their salvation. The other route was across the hilly country to the east of Springfield, tedious in its length and difficult in its conditions. Settlers were frequently fourteen days in passing with their goods and cattle from Boston to Springfield. A word about this old road.

The earliest road was known as the "old Connecticut path," first a mere Indian trail, enlarged naturally by the increased travel which came upon it. Starting from Boston it passed through Framingham, Grafton, and Dudley to Woodstock, Conn. This point was a kind of four corners, for the trail from Narragansett, known as the "Providence path," and the "Nipmunk path," coming from New London, here intersected the "Connecticut path." Thence the trails extended, one to Hartford and one to Springfield. But in 1673 the road which afterward became an important line of travel was laid out and called the "Bay path." One will find constant references to it in all old records and books. It followed the Connecticut path from Cambridge along

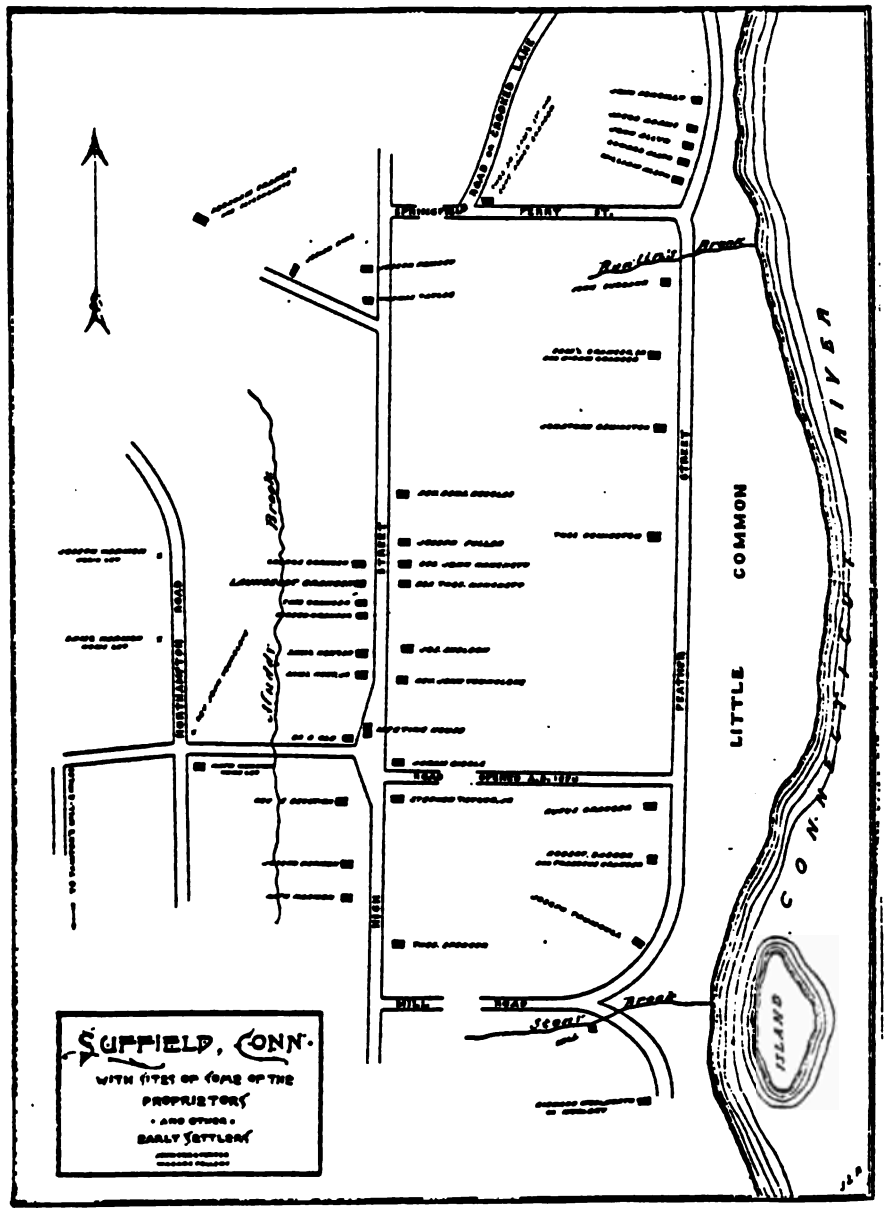
SUFFIELD, CONN.
WITH SITES OF SOME OF THE
PROPRIETORS
AND OTHER
EARLY SETTLERS
LITTLE COMMON
CONNECTICUT RIVER
ISLAND
PERRY ST.
HIGH STREET
PEATHER STREET
NORTHAMPTON ROAD
MILL ROAD
Muddy Brook
Bunting's Brook
Stone Brook

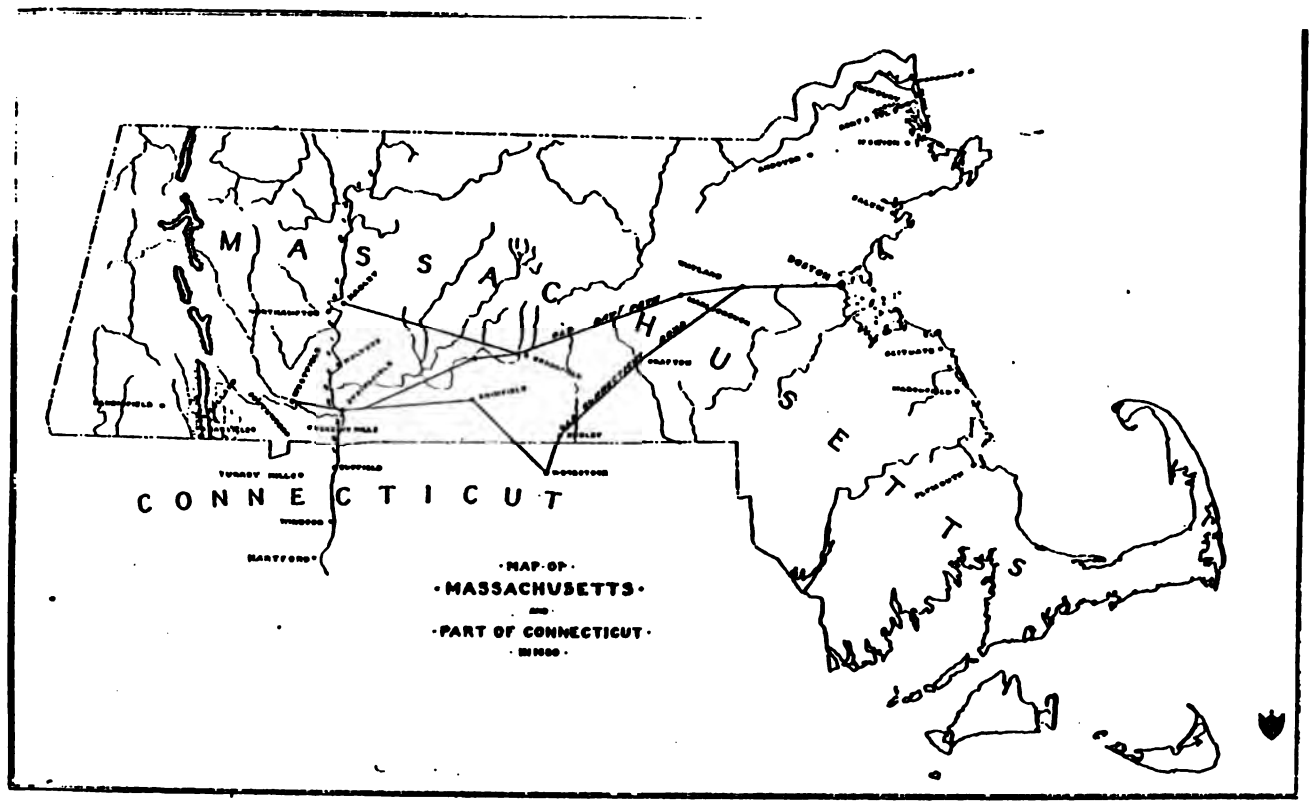
MASSACHUSETTS
CONNECTICUT
MAP OF
MASSACHUSETTS
AND
PART OF CONNECTICUT

the Charles River to "Happy Hollow" in Wayland, where it branched, going direct by Marlborough and Worcester to Brimfield. Here it divided near the house of Joseph Walcott,* one branch going by Warren and Brimfield to Springfield, while the other ran west to Hadley. Over this Bay Path passed all the troops which, during King Philip's war, were pushed to the succor of the Connecticut River settlements. It was opened through in 1674.

But the path was not in 1678 a way of pleasure and of ease. It lay through a country rough and hilly. Little money was spent to open it up, and less to keep it in repair. I find that as late as 1700 only £5 was allowed to put it in order from Worcester to Brookfield. Few, if any, of the streams were bridged. It ran around the rocks, if possible, to avoid removing them, and swamps in wet weather rendered it quite impassable. It was a route which was marked sufficiently to be followed, and it was not much more. From Marlborough to Brookfield it was an unbroken wilderness. Passengers camped out, there being little accommodation for man or beast. As late as 1700 I find the inhabitants of Brookfield petitioning the General Court for aid in repairing it, in the following language:

> Wee the subscribers being verry senceable of the inconveniencies that may happen in as much as the stated road to Conitticot, especially betwixt Wooster & Brookfield, is verry much incumbered with Trees ffallen & many Rocky Swamps & other impassable Obstructions to Travellers, Drovers & others & hazzarding life or limb of both men and Horses & other creatures, to great Losses & Damages, Humbly propose, that there bee a Suitable allowance Granted to repaire & amend sd Road, at least to the sum of — pounds, Out of the Publique Treasurie of this Province, which we humbly leave to consideration and subscribe JOHN PYNCHON &c.

Over this rough trail, across the hills and vales, through the swamps and streams, and around the rocks, Joanna Granger and her ten children, with little Abraham hardly more than a babe in arms, pushed her way to join the husband and father in the tangled woods of Suffield and build up a new home on the banks of the great river.

* See Index No. 65.

CHAPTER VIII.

LAUNCELOT IN SUFFIELD.—THE MIGRATION OF HIS DESCENDANTS.

It is, of course, pure conjecture as to what induced Launcelot, a man of family, to leave his home in the settled part of the colony and plunge into the wilderness with a wife and ten children. But the books are full of what induced *other* men to remove into the newer country, and it is fair to assume that our ancestor was influenced by the same motives. Eastern Massachusetts was anything but an attractive farming country. It cost more to clear a farm in Essex County than the land was worth when cleared. Sand and rocks abounded; the soil was poor; the country, too, had not recovered from the terrible depression of 1640. For thirty years reports of the charming valley of the CONETTICOTT had reached the eastern settlement. Its fair fields, so different from the rugged ones of the coast; its milder climate; its "Grate Ryver," which teemed with salmon and other fish, offered a picture to the struggling husbandmen of the stormy coast too alluring to be withstood. People flocked to the gentle valley and cast their lot among those who had gathered along the banks of the silvery river.

Probably such reasons induced Launcelot to cross by the Bay Path to these inviting regions in the summer of 1674 and in the newly-laid-off town of Southfield, or Suffield, to seek a new home. Whether he then brought with him his family is problematic; there are signs that say he did not. If so, they could not have followed him for several years, since the bitter and fatal war with King Philip soon broke out and stopped for a time all immigration into the valley. The war began in the summer of 1675, and Suffield was abandoned by all.

People left in haste, burying such valuables as they could not carry away. Some went to the south; others to the villages of Springfield and Westfield, a dozen miles away to the north. To the latter place went Launcelot Granger.

The inhabitants of Westfield, though ordered by the authorities to abandon their settlements, decided it was wiser to remain, though they were in the very vortex of the trouble. Peculiarly situated, they proceeded to fortify the place. Two rivers here come together, forming a letter V, and in the fork stood the village. The busy inhabitants erected a stockade across this V, and continued it down each river until it met at the point. The distance around the stockade was two miles, and within the large inclosed space stood the village and the fields, which the inhabitants cultivated with reasonable safety. To this house of refuge Launcelot went, and if his family were indeed in Suffield of course they accompanied him.

The Rev. Mr. Taylor, the minister of Westfield, says in his records regarding the Indian fight which occurred there on October 27, 1675:

> Our soil was moistened by the blood of three Springfield men — young Goodman Dumbleton and two sons of Goodman Brooks, who came here to look for iron on land bought of J. Pynchon, Esq., who accompanied them, but they fell at the first fire of the enemy. This occurred after the murders at Northampton. *At the same time* the Indians burnt in Westfield the house of Mr. Cornish and John Sackett's house and barn with their contents. *A Mr. Granger was seriously wounded in the leg at the same affair.*

Drake, the able editor of "Hubbard's Indian Wars in New England," written in the latter part of the seventeenth century, and which describes the fight, assumes it was Launcelot Granger who was wounded. It is, moreover, well authenticated in the family that Launcelot was indeed wounded in the leg by the Indians and was extremely lame the balance of his life. Undoubtedly he was the unfortunate sufferer at Westfield.

Launcelot was back in Suffield with his wife and ten of his eleven children, as we have seen, in 1678, when his home lot was set off to him. Henceforth he continued to reside there till his death in 1689. On his home lot he built

his house, and at the same time he planted in the road in front of his dwelling a maple tree. This stands to-day by the wayside, knotted and twisted with age, one of the two old domestic trees of the town, and still known as the "Launcelot Granger tree." It stands directly opposite the Gay mansion on the High Street, and cannot be overlooked by any one seeking to find it. It seems as though some steps might be taken to preserve as far as possible this relic of our ancestor.

The first town meeting was held in Suffield on March 9, 1681-2, and the record shows thirty-four voters. Lines were drawn, Feather Street *vs.* High Street, and the latter won by a majority of six votes. Launcelot Granger is noted as voting with the majority. The town, now being organized, assumed the duty of allotting land, settling disputes regarding boundaries, and electing officers. The Land Measurer was a position of great importance in the young community, as can be well imagined. Many and delicate were the duties which would naturally be placed in the hands of the town's surveyor. The record of the meeting says: "Goodm: Granger chosen Measurer of Land to be Lay'd out in Suffield for ye year ensuing." He was reëlected several times, serving his last term a year before his death.

Besides the home lot on the High Street Launcelot and his two sons were granted lands for farming "more remote." Where the elder Granger's farm was I cannot ascertain, but at a town meeting held December 25, 1685, a piece of land for a farm was allotted to his son Thomas. It lay on the east side of the Springfield road, afterward known as Crooked Lane, and descended from father to son till it was sold by his grandson, Captain Abner Granger, in 1806, just prior to his removal to Buffalo, N. Y.

Launcelot Granger died at his house in Suffield on the 3d day of September, A. D. 1689. He was buried in the graveyard which stood opposite the meeting-house on the High Street. The church of the present day, a fine brick building, abuts the graveyard, and under the very shadow of its walls is the ground in which all the proprietors and their families were laid to rest. No

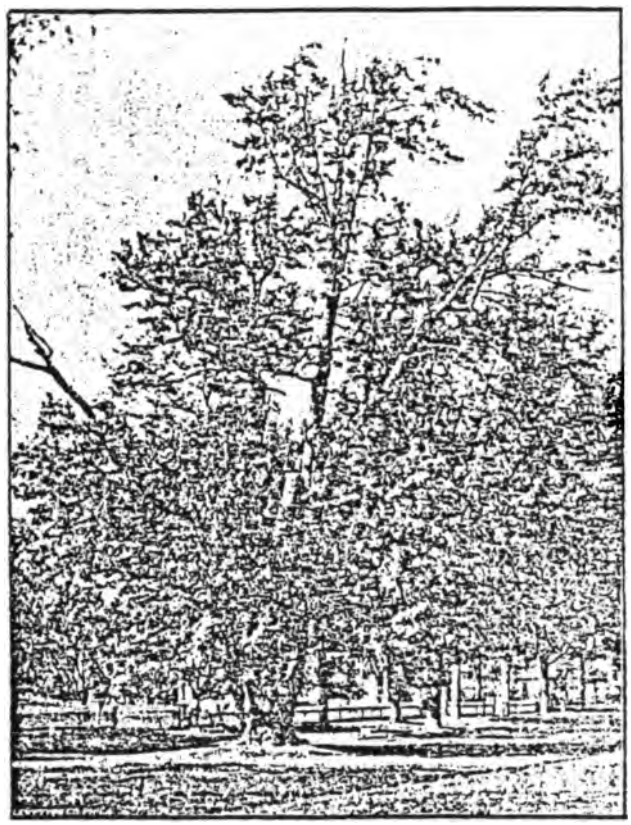

THE LAUNCELOT GRANGER TREE, SUFFIELD, CONN.

stone marks his grave (its exact spot is unknown), but both Launcelot and Joanna sleep their last sleep on the crest of that gentle Suffield hill which overlooks a valley teeming with wealth and marked with a beauty rarely to be found elsewhere in the land.

It was not until after the death of Launcelot that his Suffield family commenced to separate and wander to different parts of the country. His oldest son, John, had left the paternal roof in Newbury directly he was married, and had removed to the neighboring town of Andover, throwing his lot with his wife's family, the Poors. He was given a farm by his father-in-law, which lay directly across the road from the Poor home, and here John settled, lived, and died. Here, until about the beginning of the nineteenth century, some of his descendants lived. Indeed, as far as it can be ascertained, it was not till his grandson Daniel removed to West Springfield, Mass., about 1750, that any of John's descendants quit Andover. To-day the name has completely disappeared from the town. John, the younger brother of Daniel, was the next to leave, and he took up a new home and a second wife in New Braintree, a few miles south of Boston. In the next generation the movement from Andover was northward to Maine, and the representatives speedily strung themselves along the New England coast till they reached from Eastport, Me., to Cape Cod. Then the New Braintree family sent (about 1800) a number of representatives to Randolph, Vt., and from them have sprung a large and flourishing branch who claim allegiance to the State of the Green Mountains. But it must be remembered that, while a large number of the Vermont Grangers trace their ancestry back to the gallant Captain John of New Braintree, yet it is more than probable that the major portion of those who have lived in that State came either from Suffield or from another Captain John Granger of Bristol, R. I., whom it is impossible to connect with Launcelot. It is not improbable that these Bristol Grangers came from the British colonies in the West Indies.

The year after Launcelot's death his first child left Suffield. Rebecca Granger married young Joseph Wol-

cott and followed him to his new home in North Brookfield, midway between Springfield and Worcester, Mass. Here she met her tragic fate, which is described in a later page. Her brother Robert, a single man, followed her to the same place, where he too met a violent death seventeen years after her's. It is a remarkable incident that the sister was the first victim in Massachusetts of that terrible French and Indian war which broke out in 1692, while the brother was the last.

Somewhere toward 1720 the first entire family left Suffield. George, the son of Launcelot, had trouble with the town authorities, and undoubtedly felt it imperative to leave. He did not go far — only five miles west till he had crossed the line into the neighboring town of Simsbury, where he settled in the parish of Turkey Hills. Here he and many of his children lived and died, but some of them moved away. His son George, who has made himself memorable as the husband of three wives and the father of seven children by each wife, wandered north to the township of Westfield in Massachusetts, where he found sufficient room for his increasing progeny. From this second George many hundreds of people have sprung. The rest of Launcelot's children remained in Suffield until their deaths.

By the middle of the eighteenth century the emigration of Grangers from Suffield had been very heavy. They had few of them gone far, because there were few places to go to. They went west to Simsbury, Hartland, and the other towns which lay toward the New York border, or northerly to Westfield. When the meadows and plains at the eastern slope of the mountains became well settled they climbed the hills. Some settled on the slopes at Granville and Blandford, some stopped on the summit at Tolland, but many more, just at the close of the Revolution, passed over to the charming valley of the Housatonic in the Berkshire country and took up farms at Sandisfield, Monterey, and the adjoining towns.

A Westfield family (Daniel, b. 16 September, 1710) was, I believe, the first to settle west of New England. They went before the Revolution to what was known as the Skeensborough District in the then county of Char-

lotte, N. Y. This district comprised all the country between Lake George and the present Vermont line, and in it lay Whitehall, Granville, and other towns associated with the early Grangers. But after the Revolution, and as the land in central New York and northern Ohio was opened to settlement, the rush began. The families from Turkey Hills, descendants of the George who was forced to leave Suffield, settled at Phelps in Ontario County, N. Y., and spread over the country north to Sodus on Lake Ontario. As they grew this family again became restless, and from central New York they went by scores to Michigan. I believe the bulk of the large family in the latter State are descended from the Phelps Grangers. To-day there is but one family bearing the name in Phelps.

The beginning of the Revolution found a goodly number of Grangers still living at Suffield. There were twenty-seven heads of families there in 1775 who paid taxes. To-day there are but four taxpayers in the place who bear the name of Granger: Timothy Granger, who came from the George who lived at Turkey Hills, resides a half mile west of the meeting-house; Fernando Granger, a single man, lives in the old home at Taintor's Hill,. three miles southwest, which was built by his ancestor, Captain John, one hundred and fifty years ago; Julius Granger, who came from Abraham, the youngest son of Launcelot, lives at West Suffield; while Francis Granger, a single man, lives on the old place on Feather Street, facing the Connecticut River, which has been in the possession of his branch of the family almost, if not quite, from the time of his ancestor, Samuel, the son of Launcelot Granger.

EXPLANATION.

Each person is given a number in the left hand or index column. If he appears again, you will find a number opposite his name in the right hand or reference column, which shows where to look. The Reference column *always* refers to the Index column; the latter refers to nothing.

ABBREVIATIONS.

b.	Born.
d.	Died.
m.	Married.
dau.	Daughter.
s.	Son.
P.O.	Post Office.
l.	Living.
d.y.	Died young.

THE DESCENDANTS

OF

LAUNCELOT GRANGER

IN THE

SECOND GENERATION.

Index No.		Ref. No.
1	LAUNCELOT GRANGER,	
	b. in England; d. 3 Sept., 1689, at Suffield, Ct.; *m.* 4 Jan'y, 1653-4, to Joanna, *dau.* of Robert Adams and Eleanor ——— of Newbury, Mass. She *b.* in England, 1634; *d.* after 1701 at Suffield. They lived at Newbury, Mass., and Suffield, Ct.	
	Robert Adams (above) was *b.* in Devonshire, Eng., in 1601; *d.* at Newbury, 12 Oct., 1682. His wife Eleanor *d.* at Newbury 12 June, 1677, where he *m.* 6 Feb., 1678, Sara, *wid.* of Henry Short. Sara *d.* 24 Oct., 1697. He had 9 ch.; one, Jacob, accompanied Launcelot to Suffield, and was the ancestor of the family of that name in that town.	
	Ch. b. at Newbury, Mass.	
2	i John, *b.* 15 Jan., 1654-5; *d.* 5 April, 1725; *m.* Martha Poor.	13
3	ii Thomas, *b.* ?; *d.* 14 March, 1729-30; *m.* Mindwell Taylor.	22
4	iii George, *b.* 28 Nov., 1658; *d.* ?; *m.* Lydia Younglove.	33
5	iv Robert, *b.* ?; *d.* 8 Aug., 1709; *unm.*	
6	v Mary, *b.* ?; *d.* ?; *m.* John Burbank, Jr.	44
7	vi Elizabeth, *b.* 13 March, 1662; *d.* 20 March, 1692; *m.* Vicary Sikes.	52
8	vii Dorothy, *b.* 17 Feb., 1665; *d.* ?; *m.* Dr. Robert Old.	56
9	viii Rebecca, *b.* ?; d. 27 July, 1693; *m.* Joseph Woolcot.	63

Index No.		Ref. No.
10	ix Samuel, *b.* 2 Aug., 1668; *d.* 22 April, 1721; *m.* Esther Hanchett.	67
11	x Hannah, *b.* ?; *d.* 9 Sept., 1729; *m.* Thomas Taylor.	75
12	xi Abraham, *b.* 17 April, 1673; *m.* (1) Hannah Hanchet, (2) Hannah ———.	81

NOTE.—One of the daughters was born May 15, 1666, but which one cannot be told.

NOTE.—Robert was never married. He lived at North Brookfield, Mass., where his sister, Rebecca (Granger) Woolcot, had been killed by the Indians in 1693. The war with the savages was nearly over when he too fell at their hands. With a companion he was shot from his horse as he passed down the road, nearly on the very spot where Mrs. Woolcot was killed sixteen years before.

THE DESCENDANTS
OF
LAUNCELOT GRANGER
IN THE
THIRD GENERATION.

Index No.		Ref. No.
13	JOHN GRANGER,	2
	s. of Launcelot, *b.* 15 Jan., 1654-5, at Newbury, Mass.; *d.* 5 April, 1725, at Andover, Mass.; *m.* 9 Feb., 1678, to Martha, *dau.* of Daniel Poor and Mary Farnum of Andover. She *b.* 4 Nov., 1654; *d.* 4 Dec., 1723. They lived at Andover, Mass., where he held a farm directly across the road from that of Mr. Poor, and is the ancestor of a large family now living in Massachusetts, Vermont, and Maine.	
	Daniel Poor came from England in May, 1638, at which time he was 14 years old. About ten years after his arrival he settled in Andover, and his 11 ch. were *b.* there. He *d.* 8 June, 1689. He *m.* in Boston 20 Oct., 1650, as above. She was a sister of John Farnum, one of the first settlers of Andover. She *d.* 3 Feb., 1714, æ. 85.	
	Ch. b. at Andover, Mass.	
14	i Mary, *b.* 27 Sept., 1680; *d.* 15 Oct., 1682.	
15	ii Martha, *b.* 17 May, 1682; *d.* ?; *m.* 21 Feb., 1699–1700, Moses Haggett.	86
16	iii John, *b.* 1 Dec., 1683; *d.* 30 Nov., 1752, at Andover; *unm.*	
17	iv Daniel, *b.* 16 June, 1687; *d.* 26 June, 1723, killed by Indians; *unm.*	
18	v Joanna, *b.* 4 Feb., 1692; *d.* ?; *m.* James Farnum.	95
19	vi Elizabeth, *b.* 30 Jan., 1696; *d.* ?; *m.* Daniel Dane.	103
20	vii Samuel, *b.* 12 April, 1701; *d.* 27 April, 1739; *m.* Martha Marston.	109
21	viii George, *b.* ?; *d.* 19 April, 1746; *m.* 19 March, 1728, Mary Haggett. She *d.* 2 Oct., 1750, at Andover.	88

INDEX No. REF. No.

22 THOMAS GRANGER, 3

s. of Launcelot, *b.* ? at Newbury, Mass.; *d.* 14 March, 1729-30, at Suffield, Ct.; *m.* 14 Nov., 1683, to Mindwell, *dau.* of Stephen Taylor and Elizabeth Newell, of Windsor, Ct. She *b.* 5 Nov., 1663. They lived at Suffield, Ct.

Thomas Granger was one of the oldest of Launcelot's children, but the date of his birth cannot be found. He was granted, in September, 1674, forty acres of land in Suffield, together with a "home lot" on the High Street twelve rods wide and containing eight acres. It adjoins on the north the lands of the present Connecticut Literary Institute. On June 12, 1678, and after King Philip's war, the lands were confirmed to Thomas, together with other lands to George, "p'vided his sons (Launcelot's) sitte and Build on their lots in some short tyme; the rest of their lands to ly more remote." On December 25, 1685, he was granted land on "ye east side of the highe-way that leads to Springfield." This road is now known as Crooked Lane, and was probably part of the forty acres first granted. It remained in the hands of his descendants until it was sold by his grandson, Captain Abner Granger, in 1806.

Thomas was a man of much importance in the new town. He was selectman as early as 1694, and later held other town offices. On September 21, 1722, the town voted "That Thomas Granger, Sr., do take the second pew for his seat" (in the meeting-house). As seats were allotted by the town officers according to (1) estate, (2) age, (3) office, (4) place or improvement made, the granting of the second seat would imply that the grantee was a man of the highest standing in the community.

In 1708-9 he was appointed one of a committee of three to build a bridge (the first in Suffield) over Stony Brook. It was completed by this energetic committee in 1715 at an expense of $41, and the town showed its appreciation of their engineering skill by voting Thomas 8 shillings for his six years' work.

His wife was the youngest daughter of Stephen Taylor, a prominent resident of the neighboring town of Windsor. Her brother, Thomas Taylor, married Thomas Granger's sister Hannah.

Index No.		Ref. No.
	Ch. b. at Suffield.	
23	i Thomas, *b.* 1 March, 1684; *d.* 10 Sept., 1755; *m.* Elizabeth Allyn.	116
24	ii William, *b.* 1 Nov., 1685; *d.* 18 Dec., 1685.	
25	iii Eunice, *b.* 13 Jan., 1687; *d.* 1730; *m.* James Smith.	123
26	iv Elizabeth, *b.* 26 March, 1692; *d.* ?; *m.* Joseph Harmon.	126
27	v Mary, *b.* 27 July, 1694; *d.* ?; *m.* John Pengilly.	132
28	vi Samuel (1), *b.* 19 May, 1698; *d.* 30 June, 1698.	
29	vii Samuel (2), *b.* 10 Feb., 1699; *d.* 17 June, 1775; *m.* Hannah Pomroy.	138
30	viii Sarah, *b.* 17 June, 1702; *d.* 2 Aug., 1737; *m.* John Granger.	227
31	ix A daughter, *b.* 14 Oct., 1704; *d.* y.	
32	x Daniel, *b.* 20 May, 1706; *d.* March, 1757; *m.* (1) Abigail Denison, (2) Sarah Perkins.	149
33	GEORGE GRANGER,	4

s. of Launcelot; *b.* 28 Nov., 1658, at Newbury, Mass.; *d.* at Turkey Hills in Simsbury, Ct.; *m.* 26 April, 1693, to Lydia, *dau.* of Rev. John Younglove and Sarah ——— of Suffield, Ct.

George Granger was granted a lot upon the High Street of Suffield next north to that given his father, and sold it in 1714 for £45 to Captain Asaph Leavitt. He was not married until 1693, and probably then lived in the village, although at one time he had a farm of fifty acres.

The Rev. John Younglove was the first minister of Suffield. He was a native of Ipswich, Mass., and had preached for a time at North Brookfield, where he seems to have given no satisfaction. He then taught school at Hadley until his removal to Suffield in 1680. But here his old misfortune followed him. He antagonized his congregation against him, and seems to have been in constant conflict with them. On April 18, 1690, the town finally voted to petition the General Court "against Mr. Younglove's preaching any longer amongst us." His temper is said to have impaired his usefulness. Worn out by his long struggle to maintain a large family, and broken hearted at his failure in Suffield, he died June 3,

INDEX No. REF. No.

1690. His blood flows in the veins of many Suffield people to-day.

George Granger married the minister's daughter Lydia on April 26, 1693, and made no more of a success in supporting a family than did his father-in-law at expounding the Word. Indeed, before his marriage he had shown himself to be a shiftless fellow. In the old court records of 1691 I find "George Granger of Suffield being presented to this court for neglecting publick worship of God, &c., petitioning this court pleading his sickness, weakness, and want of clothes this cold winter, this court ordered that the worshipful Col. Pynchon send for him, before him, and admonish him." Like all the men of that day he became the father of a large number of children. Soon after his marriage he seems to have risen to the dignity of a fence viewer, but that appears to have ended his office holding in the town. On November 29, 1716, the town voted "To be at the charge at present with respect of the wife of George Granger," and also "To be at the charge of a petition to send to the General Court to see what may be don with respect to the maintenance of the wife of George Granger"; and further voted "To alow Goodman Banes seven shillings for his trouble about keeping the wife of George Granger."

On June 19, 1717, the town voted "To sue George Granger for the money which the town had necessarily expended on his wife or may expend for her relief before process be made in the law thereabout"; also, "The town did by a clear vote make choice of John Kent, Jr., in their behalf to sue George Granger as above voted, and to proceed therein as Captain Ebenezer Pumrey shall advise."

On October 7, 1717, the town voted: "It is agreed and voted that upon condition that John Granger the son of George Granger do take care of his mother will give the Town of Suffield sufficient security in the judgement of the Selectmen to secure the town from any future charge with respect to his mother Liddia Granger; that then the Town will defray all charge that has been passed with respect to the said Liddia Granger and quit — all

INDEX No. REF. No.

other perticular persons excepting only the bond of thirty shillings given to the Selectmen by the said John Granger; but if the said John Granger do not speedily do as aforesaid, then to proceed to sue George Granger according to a former vote of the Town."

On November 29 it was voted: "The Town granted William Huxley half a crown for digging George Granger's child's grave."

Evidently these attempts to force husband or son to support the wife and mother were failures, for ten years afterward the town voted "To alow three shillings a week for the keeping of Liddia Granger," and still later voted "To bare the charge of caring [carrying] Liddia Granger the wife of George Granger to the House of Correction" [poor-house].

Poor Lydia's last appearance as a town charge was in December, 1724, and it may be presumed she soon after died in the poor-house neglected by husband and children. These unhappy events, however, seem to have driven George and all his children from Suffield, and few, if any, of his descendants ever since have lived within its bounds. George and his family settled in the parish of Turkey Hills in the adjoining town of Simsbury (now East Granby) about five miles west from the Suffield meeting-house. Here they lived, married, and died for several generations, but to-day only one of the name remains in East Granby.

Ch. b. at Suffield.

34 i John, *b.* 30 May, 1694; *d.* 6 Sept., 1782; *m.* Dinah Holcomb. 158

35 ii Lydia, *b.* 7 May, 1695; *d.* 15 June, 1706-7, at Windsor.

36 iii Rebecca, *b.* 2 Aug., 1697; *m.* 13 June, 1716, Philip Tremaine of Westfield, Mass.

37 iv Mercy, *b.* 24 June, 1700; *m.* 24 May, 1729, John Fifield of Westfield, Mass.

38 v George, *b.* 27 March, 1702; *d.* 1796; *m.* (1) Ann Holcomb, (2) Abigail ———, (3) Lydia Martin. 168

39 vi Rachel, *b.* 17 April, 1704; *d.* 24 Feb., 1723, at Westfield, Mass.; *unm.*

40 vii Isaac, *b.* 15 Nov., 1706; *m.* Tabitha Crawford. 190

Index No.		Ref. No.
41	viii Lydia (2), *b.* 5 June, 1709; *d.* 25 July, 1709.	
42	ix Daniel, *b.* 16 Sept., 1710; *m.* Elizabeth Old.	195
43	x Elisha, *b.* 19 March, 1715; *d.* after 1777; *m.* Sally ———?	
44	MARY (GRANGER) BURBANK,	6

dau. of Launcelot; *b.* at Newbury, Mass.; *d.* at Suffield; *m.* 21 Dec., 1699, to John, *s.* of John Burbank and Susannah Merrill of Suffield. He *d.* 25 March, 1729. They lived at Suffield.

The Burbanks were from Rowley, Mass., the adjoining town to Newbury. John, Sr., lived at Haverhill, Mass., after his marriage on 15 October, 1663, and removed to Suffield in 1680, being a proprietor. His wife died 16 October, 1690, and he married twice again. He was a large landowner and a prominent man. He lived at the north end of Feather street, near the river. His son John, husband of Mary Granger, was also prominent in all town matters. He was elected surveyor, tithingman (an important office), constable, gauger and sealer of casks, assessor, town treasurer, and served repeatedly as selectman.

Ch. b. at Suffield.

45	i John, *b.* 18 Feb., 1701.
46	ii Abraham, *b.* 8 Dec., 1703.
47	iii Joanna, *b.* 19 Aug., 1705.
48	iv Mary, *b.* 22 May, 1707.
49	v Timothy, *b.* 1 Aug., 1709.
50	vi Caleb, *b.* 21 Dec., 1712; *d.* 16 Aug., 1716.
51	vii Lois, *b.* 15 Jan., 1714-15; *m.* Richard Mather of Windsor.

52	ELIZABETH (GRANGER) SIKES,	7

dau. of Launcelot; *b.* 13 March, 1662, at Newbury, Mass.; *d.* 20 March, 1692, at Suffield, Ct.; *m.* 16 July, 1684, to Vicary, *s.* of Richard Sikes and Phœbe ——— of Springfield, Mass. He *b.* 3 March, 1649; *d.* 25 April, 1708. They lived at Suffield, Ct.

Victory (or Vicary, as he was called) Sikes belonged to the Springfield family, and early emigrated to Suffield.

INDEX No. REF. No.

He rose to prominence in the new town, holding even to the time of his death many important offices. He disputed with Launcelot Granger the office of land surveyor. He was thrice married, Elizabeth being his second wife.

Ch. b. at Suffield.

53 i John, *b.* 18 May, 1685; *d.* 1686.
54 ii Vicary (1), *b.* 9 Nov., 1686; *d.* soon.
55 iii Vicary (2), *b.* 5 Sept., 1689; *d.* ?.

56 DOROTHY (GRANGER) OLD, 8

dau. of Launcelot; *b.* 17 Feb., 1665, at Newbury, Mass.; *d.* at Suffield, Ct.; *m.* 1 April, 1689, Dr. Robert Old of Suffield. He *d.* 16 Jan., 1727-8. They lived at Suffield.

Robert Old (or Ould) married Susannah Hosford at Windsor, Ct., and had by her 9 children, one of whom, Mindwell, was the first white child born in Suffield. Susannah died January 6, 1688, and he married Dorothy Granger, as above. He died January 16, 1728, and a small slab in the old burying-ground marks his grave. His ancestry is unknown. He was never a freeman. He practiced medicine and was called doctor, though probably not strictly deserving the title. His last residence was at the corner of the High Street and the road now leading to the railway station. Some of his sons removed to West Springfield and Westfield, Mass., and were the ancestors of the Old's, or Olds as the names were later spelled, of those towns.

Besides attending to the suffering, "Dr." Old sometimes occupied his time in making and laying brick. The town records say:

At a lengall meeting of the Inhabitants of Suffield January y° 27 1695-96: it was agreed and voted, to employ Goodman Old in building the chimneys for the minister's house, and accordingly said Old did then promise and covenant to and with the towne to build a stock of chimneys in said house, with five tunnels; and to carry it up from the bottome of the celler; which chimneys he, the said Old, doth engage to build according to his best art and skill, and in all respects substantial, compleat, and workmanlike, and to finishe the same by the middle of May next ensueing the date hereof," etc.

INDEX No. REF. No.

Ch. b. at Suffield.

57 i John, *b.* 11 July, 1691; *d.* 10 Dec., 1757; *m.* 18 Feb., 1721-2, Elizabeth Denslow. His daughter Elizabeth married her cousin, Captain Abraham Granger.

58 ii Ebenezar, *b.* 22 Jan., 1692-3.

59 iii Jonathan, *b.* 8 June, 1693.

60 iv Josiah, *b.* 4 March, 1694-5; *d.* 28 Dec., 1712.

61 v Nathaniel, *b.* 2 March, 1701-2.

62 vi Joseph, *b.* 3 Feb., 1702.

63 REBECCA (GRANGER) WOOLCOT, 9

dau. of Launcelot; *b.* at Newbury, Mass.; *d.* 27 July, 1693, at North Brookfield, Mass.; *m.* 4 March, 1686, to Joseph, *s.* of John Woolcot of Ipswich, Mass. He *b.* 2 Feb., 1663-4; *d.* 1710. They lived at North Brookfield, Mass.

The tragic story of Rebecca Granger is found in every history of Massachusetts. Her husband was born at Newbury, where undoubtedly he knew Rebecca. His father, John, had formerly lived in Ipswich, and when some of the inhabitants of that place founded the town of Brookfield, midway between Springfield and Worcester, in Massachusetts, Joseph and his brothers removed hither, being later followed by their father. Joseph seems to have renewed at Suffield his acquaintance with his old friends the Grangers, and later married Rebecca. One child was born to them at Suffield and two at Springfield. Joseph had taken up a little farm of forty-five acres in what is now known as North Brookfield, in 1687, and hither the little family removed after the birth of their last child.

In the years 1691 and 1692 the English colonies sent a military expedition by sea which sailed up the St. Lawrence to within sight of Quebec, and then sailed home again. In revenge, Count Frontenac, in the summer of 1693, dispatched a party of about forty Canadian Indians to attack the Massachusetts settlements, and especially Nashaway, now Lancaster. But, being strangers to the country, their progress was slow, and after two months in the wilderness determined to attack the first town found by them. It proved to be Brookfield.

INDEX No. REF. No.

On the morning of July 27, 1693, Joseph Woolcot was at work on his farm some distance from the house, when Rebecca, "being fearful," as the old record says, took her children and went out to meet him. She had seen an Indian lurking in the woods near by. At once they returned to the house, where the husband discovered that his gun and other things were missing, and looking out the window he saw an Indian coming toward the dwelling. Rebecca, by direction of her husband, took her two little girls and crept into the bush, where she hid. Joseph took the little boy under his arm, and, calling his dog, which was large and strong, started out to meet the Indian. The dog proved Joseph's savior. He attacked the Indian, who emptied his gun into the brute, killing him. With a broadaxe Joseph then pursued the savage, who, loading as he ran, soon caused Joseph to flee in turn. With his little boy he made his way through the woods to the fort, several miles away, where he gave the alarm. Poor Rebecca hiding in the woods could not control herself, even in the time of utmost peril, and, crying out, "discovered herself" to the savages, who immediately dispatched her and her children.

But revenge came quickly. A messenger had notified the famous Major Pynchon, the commander at Springfield, who at once dispatched Captain Cotton and a force of mounted men to the rescue. At Brookfield he found that the Indians had started north, and at once followed with a force of forty-two men, pushing on night and day through the rough wilderness until the horses gave out. Then dismounting and divesting themselves of all superfluous clothing, the captain pressed on with twenty-three men. The sun being a quarter of an hour high the next morning they came up with the enemy at breakfast, and, quietly pushing their guns through the bush, killed six at the first fire. Others crawled off into the woods to die, and it is said fourteen were killed in all. The balance left without even taking their guns. A more gallant pursuit in either savage or other warfare was never made.

Index No. Ref. No.

Rebecca was the first victim in Massachusetts of that terrible war with the French and Indians, and by a strance coincidence her brother Robert, who was killed near the same spot in 1709, was the last.

Ch. b. at Suffield, and Springfield.

64 i Joanna, *b.* 13 Sept., 1687, at Suffield; *d.* 27 July, 1693.
65 ii Joseph, *b.* 30 Aug., 1689, at Springfield.
66 iii Hannah, *b.* 8 Nov., 1691, at Springfield; *d.* 27 July, 1693.

67 SAMUEL GRANGER, 10

s. of Launcelot; *b.* 2 Aug., 1668, at Newbury, Mass.; *d.* 22 April, 1721, at Suffield; *m.* 16 May, 1700, to Esther, *dau.* of Dea. John Hanchett and Esther Pritchet of Suffield, Ct. She *b.* 1 Aug., 1678; *d.* 21 May, 1721. They lived at Suffield, Ct.

Samuel Granger was a farmer, as were all his brothers. In March, 1695-6, he petitioned the town for an allotment of forty acres, and it was granted him November 29, 1697. He took but little interest in town politics, the positions of fence-viewer and "surveighor of wayes" being the only offices he held. Evidently he confined himself closely to his farm and family. Neither he nor his wife lived beyond middle age. The court record of Samuel is confined to an entry in 1700, in which both he and his wife figured to their cost in £40. Interested readers are referred to the books in the office of the county recorder of deeds in Springfield, Mass., for full particulars.

Esther Granger, his wife, was one of the daughters of Dea. John Hanchett, a man prominent for many years in Suffield. The name is variously given by Savage as Hansett, Hanchett, Hanshat, Hanshut, and Hanshett. John Hanchett was in Boston in 1634 with the Rev. Mr. Wilson, one of the leading ministers of the time. He was made a freeman May 17, 1637, and removed to Braintree, where he died. His burial is noted by John Eliot as the burial of "old John Hanchett." His brother Thomas removed to Wethersfield, Ct., in 1649, where his son John, the deacon, was born to him that year. Father and son removed to Suffield in 1679, and the former died

Index No.		Ref. No.
	June 11, 1686. Both were among the original proprietors of the town, and their home lot was directly across the High Street from that of Launcelot Granger. Dea. John was the last of the "proprietors" to die, and the old homestead on the High Street, which for generations had passed down from father to son, went out of the family but a few years since. Dea. John had lived at Westfield, Mass., for a short time, possibly during King Philip's war, where he married Esther Pritchett of Suffield, and his two eldest children were born there. But he removed to Suffield in time to vote at its first town meeting. After the death of his first wife he married in succession Mary Harmon, Sarah Taylor, and Mary Southwell. Happily Mary survived him, else he might have made another venture, since he was only eighty-four years of age when he was last married. Dea. Hanchett was always prominent in public matters, rising to the dignity of selectman in civil affairs and deacon on the religious side of the town, for town and church were practically one in those days. From his father, Thomas, were descended all of that name, who have scattered along the Connecticut Valley. Dea. John died October 23, 1744 — "a very old man," says the record.	
	Ch. b. at Suffield.	
68	i Esther, *b.* 13 Nov., 1700; *d.* ?; *m.* Josiah Kent.	204
69	ii Samuel ye 2d, *b.* 13 Aug., 1702; *d.* 6 March, 1790; *m.* Mary Kent.	213
70	iii Abraham, *b.* 8 Aug., 1704; *d.* 11 Feb., 1728, at Windham, Ct.; *unm.*	
71	iv John, *b.* 3 Sept., 1706; *d.* 10 Jan., 1791; *m.* (1) Sarah Granger, (2) Ann Bissell, (3) Bethesba (Leavitt) Baggs.	226
72	v Jeremiah, *b.* 1 June, 1708; *d.* Dec., 1772; *m.* Thankful Hale.	234
73	vi Robert, *b.* 6 May, 1710; *d.* 14 Feb., 1785; *m.* Anne Seymour.	241
74	vii Deliverance, *b.* 8 Aug., 1713; *d.* ?; *m.* Noah Kent.	251

INDEX No. REF. No.

75 HANNAH (GRANGER) TAYLOR, 11

dau. of Launcelot; *b.* at Newbury, Mass.; *d.* 9 Sept., 1729, at Suffield; *m.* to Thomas, *s.* of Stephen Taylor and Elizabeth Newell of Windsor, Ct. He *b.* 5 Oct., 1655; *d.* 6 Jan., 1741. They lived at Suffield.

Thomas Taylor was the brother of Mindwell Taylor, who married Thomas Granger (No. 3). The Taylors were among the oldest settlers of the adjoining town of Windsor. Thomas had been married before, his wife being Abigail, daughter of Hugh Roe of Suffield, by whom he had four children. She died October 13, 1691. The father-in-law (Roe) evidently had a poor idea of Thomas, as in leaving his daughter a legacy by will he declared that "Thomas Taylor shall have noething to do with it, because of his ill conduct." After the death of his second wife, Thomas became a town charge, and at town meeting November 25, 1740, there was voted "to William Allien in Town pay, Twelve Shillings per Week for keeping and bording Thomas Taylor, Twenty-one weeks Last past." Thomas was the last but one of the "proprietors" to die.

Ch. b. at Suffield.

76 i Jerusha, *b.* 26 June, 1697.
77 ii Hannah, *b.* 7 Feb., 1698-9; *d.* 21 Feb., 1698-9.
78 iii Jemima, *b.* 20 March, 1700.
79 iv Keziah, *b.* 2 Sept., 1704; *m.* William Allen, 2d, of Suffield.
80 v Dorothy, *b.* 22 June, 1710.

81 ABRAHAM GRANGER, 12

s. of Launcelot; *b.* 17 April, 1673, at Newbury, Mass.; *d.* at Suffield, Ct.; *m.* (1) 1706 to Hannah, *dau.* of Dea. John Hanchett and Esther Prichet of Suffield. She *d.* 18 Jan., 1707-8; (2) to Hannah ——; she *d.* 7 June, 1726. They lived at Suffield.

Abraham was the youngest of Launcelot's children, being hardly more than a babe in arms when the family removed to Suffield. He too was a farmer, and his first wife was the sister of the wife of his brother Samuel,

Index No.		Ref. No.
	but the record of the date of the marriage is lost. Indeed, much important data regarding Abraham is wanting, including the name of his second wife. Hannah Hanchett died at the birth of her child.	
	His farm lay in the northern part of the town, on the present road to Westfield (then but a path), and is still (1892) owned by one of his descendants, Mrs. Katherine Leonard,* daughter of the late Captain John Granger.	
	By first wife: *Ch. b.* at Suffield.	
82	i Benjamin, *b.* 15 Jan., 1707-8; *d.* 30 March, 1796; *m.* (1) Obedience Smith, (2) Martha Granger.	262
	By second wife:	
83	i Abraham, *b.* 5 Jan., 1719-20; *d.* 19 Jan., 1810; *m.* Elizabeth Old.	260
84	ii Seth, *b.* May, 1723; *m.* Ruth Allen.	276
85	iii Hannah, *b.* 28 May, 1726; *m.* Simeon Phillips.	

* Mrs. Leonard *d.* 15 Aug. 1892.

THE DESCENDANTS

OF

LAUNCELOT GRANGER

IN THE

FOURTH GENERATION.

Index No.		Ref. No.
86	**Martha (Granger) Haggett,**	15
	dau. of John; *b.* 17 May, 1682, at Andover, Mass.; *d.* at Andover; *m.* 21 Feb., 1699-1700, to Moses, son of Moses Haggett and Joanna (Johnston) Haggett of Andover. They lived at Andover.	
	(*Ch. b.* at Andover.	
87	i Martha, *b.* 31 Jan., 1700-1.	
88	ii Mary, *b.* 1702; *m.* George Granger.	21
89	iii Moses, *b.* Jan. 1703-4; *m.* Sarah Head of Bradford, Ma.	
90	iv Joanna, *b.* Nov., 1705.	
91	v A child, *b.* 21 Aug. 1709.	
92	vi Henry, *b.* 18 Feb., 1710-11; *d.* 8 July, 1714.	
93	vii Sarah, *b.* 8 Aug., 1713.	
94	viii Deborah, *b.* 26 April, 1719.	
95	**Joanna (Granger) Farnum,**	16
	dau. of John; *b.* 4 Feb., 1693, at Andover, Mass.; *d.* 3 Dec., 1760, at Andover; *m.* 10 July, 1722, to James, son of John Farnum of Andover. He *d.* 17 June, 1768. They lived at Andover, Mass.	
	John Farnum was a first settler in Andover, and brother of Mrs. Daniel Poor. (See No. 13.)	

Index No.		Ref. No.
	Ch. b. at Andover.	
96	i James, *b.* 24 April, 1723.	
97	ii Martha, *b.* 16 May, 1724.	
98	iii Joanna, *b.* 22 May, 1725; *m.* (1) 2 April, 1741, Ebenezer Stevens, Jr.; (2) 6 June, 1744, John Flint of Reading, Mass.	
99	iv A daughter, *b.* 18 Nov., 1726.	
100	v A daughter, *b.* 19 Jan., 1727-8.	
101	vi Deborah, *b.* 13 Jan., 1728-9.	
102	vii Tabitha, *b.* 18 March, 1729-30; *m.* Jacob Stevens.	
103	ELIZABETH (GRANGER) DANE.	19

dau. of John; *b.* 30 Jan., 1696, at Andover, Mass.; *d.* at Andover; *m.* 8 March, 1721, to Daniel, son of Francis Dane and Hannah Poor of Andover. They lived at Andover, Mass.

Daniel Dane was the eighth child. His mother was a daughter of Daniel Poor (see No. 13), and consequently he married his cousin Elizabeth, daughter of Daniel Poor's daughter Martha.

Ch. b. at Andover.

104	i Nathaniel, *b.* 21 Jan., 1722; *d.* 27 Jan., 1738.
105	ii Elizabeth, *b.* Aug., 1724; *m.* 24 May, 1744, Col. Jonathan Poor of Andover, who *d.* 1756 in the army at Albany, N. Y. His widow *m.* Peter Carleton.
106	iii Daniel, *b.* 7 March, 1726; *d.* 11 Sept., 1727.
107	iv Mary, *b.* 24 Nov., 1727; *d.* 5 Aug., 1738.
108	v Hannah, *b.* 4 March, 1733-4; *d.* 9 Aug., 1738.
109	SAMUEL GRANGER,	20

s. of John; *b.* 12 April, 1701, at Andover; *d.* 27 April, 1739, at Andover; *m.* 18 Dec., 1728, to Martha, daughter of Jacob Marston and Elizabeth Poor of Andover. She b. 23 Jan., 1695; *d.* 9 March, 1753. They lived at Andover, Mass.

Elizabeth, seventh child of Daniel Poor, (see No. 13,) married Jacob Marston on 7 April, 1686, and their daughter Martha married her cousin Samuel, as above.

Index No.		Ref. No.
	Ch. b. at Andover.	
110	i Martha, *b.* 19 May, 1730; *d.* 15 Nov., 1746, *unm.*	
111	ii Daniel, *b.* 2 Dec., 1731; *d.* 1 Sept., 1770; *m.* Lydia Flower.	283
112	iii Samuel, *b.* 14 March, 1732-3; *d.* 9 Feb., 1752, *unm.*	
113	iv John, *b.* 23 May, 1733-4; *d.* 21 June, 1782; *m.* (1) Hannah Messer, (2) Rebecca Haskell.	291
114	v Jacob, *b.* 7 Aug., 1735; *d.* 4 Feb., 1795; *m.* Sarah Farnum.	305
115	vi Joseph, *b.* 26 Sept., 1737; *d.* 8 Sept., 1811, *unm.* Was deranged after his 23d year.	
116	THOMAS GRANGER,	23

s. of Thomas; *b.* 1 March, 1684, at Suffield, Ct.; *d.* 10 Sept., 1755, at Suffield; *m.* 1706, to Elizabeth, daughter of John Allyn and Elizabeth Pritchet of Deerfield, Mass. She *b.* 1698; *d.* 26 April, 1755. They lived at Suffield, Conn.

Thomas Granger was a farmer and brickmaker. His farm lay on the road which turns west from the High street, about a mile north from the meeting-house. He several times held the office of constable and surveyor of highways. His wife was the daughter of John Allen (or Allyn). John Allen came from Scotland in 1636. He had been a soldier under Cromwell, and settled in Dedham in 1649. Afterward he was in Ipswich, removing with his family to Suffield in 1679. His wife was Mary Kimball. His son John married Esther Pritchet (afterward called Pritchard) 11 Feb., 1682, and their daughter married Thomas Granger, Jr. John's farm was next his father's on the river bank, but he and his wife afterward removed to Deerfield, Mass., where they were both killed by the Indians 11 May, 1704.

	Ch. b. Suffield.	
117	i Martha, *b.* 6 Jan., 1707-8; *m.* Benjamin Granger.	262
118	ii Elizabeth, *b.* 2 Nov., 1709; *m.* Jonah Gillette.	314
119	iii Mary, *b.* 25 Oct., 1713; *m.* Samuel Wadsworth.	
120	iv Sarah, *b.* 15 Aug., 1716.	
121	v David, *b.* 25 Jan., 1718-19; *d.* 1 July, 1789; *m.* Sibble Lawrence.	316
122	vi Jonathan, *b.* 25 Jan, 1718-19; *d.* 1 Jan., 1740-1, *unm.*	

CROOKED LANE, SUFFIELD, CONN.

From homestead of Samuel ye 1st.

INDEX No. REF. No.

123 EUNICE (GRANGER) SMITH. 25

dau. of Thomas; *b.* 13 Jan., 1687, at Suffield, Ct.; *d.* 1730, at Suffield; *m.* 23 Jan., 1722-3, to James Smith. They lived at Suffield, Ct.

Ch. b. at Suffield.

124 i Eunice, *b.* 4 Sept., 1723.

125 ii James, *b.* 1 Oct., 1725.

126 ELIZABETH (GRANGER) HARMON, 26

dau. of Thomas; *b.* 26 March, 1692, at Suffield, Ct.; *m.* 25 Nov., 1714, to Joseph, son of Joseph Harmon and Hannah Filley of Suffield. He *b.* 6 Sept., 1682; *d.* 19 Aug. 1747. They lived at Suffield, Ct.

Samuel, Joseph, and Nathaniel Harmon were three brothers and "mighty hunters." Together they had roamed over the present limits of Suffield, pursuing their calling, and ten years before the town was settled had endeavored to procure a grant of it. They lived at Springfield, where Samuel died 7 Sept., 1677. Joseph, Sr., was born at Springfield, 1647, and married Hannah Filley of Windsor, Ct., in 1673. She died at Suffield in 1729, and he in October the same year. The three brothers were the first settlers in the town, and the ancestors of that large family of Harmons who have been identified for more than two centuries with Suffield. Joseph, Sr., was a man very prominent in town affairs, holding for years the office of selectman besides minor positions. He was the captain of the Suffield militia company in 1708, a position of much importance in early days in view of the constant Indian troubles. His son Joseph married Elizabeth Granger. While not as prominent as his father, Joseph, Jr., took much interest in town matters, and for nearly a quarter of a century occupied various town offices, finally being elected as selectman in 1702-3.

Ch. b. at Suffield.

127 i Joseph, *b.* 3 Jan., 1715-16; *d.* 15 Feb., 1762; *m.* 26 July, 1749, Sarah Southwell.

128 ii Elizabeth, *b.* 18 Nov., 1717; *m.* 3 Nov., 1736, Enos Lane of Suffield.

129 iii Moses, *b.* 21 July, 1721.

INDEX No. REF. No.

130 iv Miriam, *b.* 21 July, 1721; *d.* 5 Sept. 1818; *m.* 26 July, 1750, Ebenezer Allen. He died at Suffield 19 Dec., 1795.

131 v Ebenezer, *b.* 29 July, 1727; *d.* 17 Jan., 1807; *m.* 17 Jan., 1753, Rachel Winchell. She died 20 March, 1820.

132 MARY (GRANGER) PENGILLY, 27

dau. of Thomas; *b.* 27 July, 1794, at Suffield, Ct.; *d.* at Suffield; *m.* 2 July, 1713, to John, son of Lieut. John Pengilly and Mary his wife, of Suffield. He *b.* 26 Aug., 1693. They lived at Suffield.

Lieut. John Pengilly settled first at Ipswich, Mass., and was either Welsh or Cornish. He was a soldier in the Narragansett expedition in 1675, and was a proprietor of Suffield in 1678. He held many town offices, and died 20 May, 1735. His farm was on the river bank, next to the Allen place. His son John, born at Suffield, married Mary Granger. He too was a man of great prominence in the town. For years he was chosen moderator at town meeting "to manage ye meeting." Not a committee seems to have been appointed on important matters but what he was a member. In this way he seems to have made himself useful, as he occupied no regular town office. He was a farmer, and lived near the ferry on his father's place. The name has now entirely disappeared from Suffield.

Ch. b. at Suffield.

133 i Mary, *b.* 22 April, 1714; *d.* 14 Dec., 1720.

134 ii John, *b.* 19 Nov., 1715; *d.* 7 April, 1716.

135 iii Sarah, *b.* 22 Feb., 1716-17.

136 iv Eunice.

137 v John (2), *b.* 20 April, 1724; *d.* 1760; *m.* 30 June, 1748, Susannah Allen. She *d.* Sept., 1816.

138 SAMUEL GRANGER YE 1ST, 29

s. of Thomas; *b.* 10 Feb., 1699, at Suffield; *d.* 17 June, 1775; *m.* 6 Nov., 1722, to Hannah, daughter of Joseph Pomroy and Hannah Seymour of Suffield. She *b.* 15 July, 1702. They lived at Suffield.

INDEX No. REF. No.

75 HANNAH (GRANGER) TAYLOR, 11

dau. of Launcelot; *b.* at Newbury, Mass.; *d.* 9 Sept., 1729, at Suffield; *m.* to Thomas, *s.* of Stephen Taylor and Elizabeth Newell of Windsor, Ct. He *b.* 5 Oct., 1655; *d.* 6 Jan., 1741. They lived at Suffield.

Thomas Taylor was the brother of Mindwell Taylor, who married Thomas Granger (No. 3). The Taylors were among the oldest settlers of the adjoining town of Windsor. Thomas had been married before, his wife being Abigail, daughter of Hugh Roe of Suffield, by whom he had four children. She died October 13, 1691. The father-in-law (Roe) evidently had a poor idea of Thomas, as in leaving his daughter a legacy by will he declared that "Thomas Taylor shall have noething to do with it, because of his ill conduct." After the death of his second wife, Thomas became a town charge, and at town meeting November 25, 1740, there was voted "to William Allien in Town pay, Twelve Shillings per Week for keeping and bording Thomas Taylor, Twenty-one weeks Last past." Thomas was the last but one of the "proprietors" to die.

Ch. b. at Suffield.

76 i Jerusha, *b.* 26 June, 1697.
77 ii Hannah, *b.* 7 Feb., 1698-9; *d.* 21 Feb., 1698-9.
78 iii Jemima, *b.* 20 March, 1700.
79 iv Keziah, *b.* 2 Sept., 1704; *m.* William Allen, 2d, of Suffield.
80 v Dorothy, *b.* 22 June, 1710.

81 ABRAHAM GRANGER, 12

s. of Launcelot; *b.* 17 April, 1673, at Newbury, Mass.; *d.* at Suffield, Ct.; *m.* (1) 1706 to Hannah, *dau.* of Dea. John Hanchett and Esther Prichet of Suffield. She *d.* 18 Jan., 1707-8; (2) to Hannah ——; she *d.* 7 June, 1726. They lived at Suffield.

Abraham was the youngest of Launcelot's children, being hardly more than a babe in arms when the family removed to Suffield. He too was a farmer, and his first wife was the sister of the wife of his brother Samuel,

Index No.		Ref. No.
	but the record of the date of the marriage is lost. Indeed, much important data regarding Abraham is wanting, including the name of his second wife. Hannah Hanchett died at the birth of her child.	
	His farm lay in the northern part of the town, on the present road to Westfield (then but a path), and is still (1892) owned by one of his descendants, Mrs. Katherine Leonard,* daughter of the late Captain John Granger.	
	By first wife: *Ch. b.* at Suffield.	
82	i Benjamin, *b.* 15 Jan., 1707-8; *d.* 30 March, 1796; *m.* (1) Obedience Smith, (2) Martha Granger.	262
	By second wife:	
83	i Abraham, *b.* 5 Jan., 1719-20; *d.* 19 Jan., 1810; *m.* Elizabeth Old.	269
84	ii Seth, *b.* May, 1723; *m.* Ruth Allen.	276
85	iii Hannah, *b.* 28 May, 1726; *m.* Simeon Phillips.	

* Mrs. Leonard *d.* 15 Aug. 1892.

THE DESCENDANTS
OF
LAUNCELOT GRANGER
IN THE
FOURTH GENERATION.

Index No.		Ref. No.
86	MARTHA (GRANGER) HAGGETT, *dau.* of John; *b.* 17 May, 1682, at Andover, Mass.; *d.* at Andover; *m.* 21 Feb., 1699-1700, to Moses, son of Moses Haggett and Joanna (Johnston) Haggett of Andover. They lived at Andover.	15
	Ch. b. at Andover.	
87	i Martha, *b.* 31 Jan., 1700-1.	
88	ii Mary, *b.* 1702; *m.* George Granger.	21
89	iii Moses, *b.* Jan. 1703-4; *m.* Sarah Head of Bradford, Me.	
90	iv Joanna, *b.* Nov., 1705.	
91	v A child, *b.* 21 Aug. 1709.	
92	vi Henry, *b.* 18 Feb., 1710-11; *d.* 8 July, 1714.	
93	vii Sarah, *b.* 8 Aug., 1715.	
94	viii Deborah, *b.* 26 April, 1719.	
95	JOANNA (GRANGER) FARNUM, *dau.* of John; *b.* 4 Feb., 1692, at Andover, Mass.; *d.* 3 Dec., 1745, at Andover; *m.* 10 July, 1722, to James, son of John Farnum of Andover. He *d.* 17 June, 1748. They lived at Andover, Mass. John Farnum was a first settler in Andover, and brother of Mrs. Daniel Poor. (See No. 13.)	18

Index No.		Ref. No.
	Ch. b. at Andover.	
96	i James, *b.* 24 April, 1723.	
97	ii Martha, *b.* 16 May, 1724.	
98	iii Joanna, *b.* 22 May, 1725; *m.* (1) 2 April, 1741, Ebenezer Stevens, Jr.; (2) 6 June, 1744, John Flint of Reading, Mass.	
99	iv A daughter, *b.* 18 Nov., 1726.	
100	v A daughter, *b.* 19 Jan., 1727-8.	
101	vi Deborah, *b.* 13 Jan., 1728-9.	
102	vii Tabitha, *b.* 18 March, 1729-30; *m.* Jacob Stevens.	
103	ELIZABETH (GRANGER) DANE.	19

dau. of John; *b.* 30 Jan., 1696, at Andover, Mass.; *d.* at Andover; *m.* 8 March, 1721, to Daniel, son of Francis Dane and Hannah Poor of Andover. They lived at Andover, Mass.

Daniel Dane was the eighth child. His mother was a daughter of Daniel Poor (see No. 13), and consequently he married his cousin Elizabeth, daughter of Daniel Poor's daughter Martha.

Ch. b. at Andover.

104	i Nathaniel, *b.* 21 Jan., 1722; *d.* 27 Jan., 1738.
105	ii Elizabeth, *b.* Aug., 1724; *m.* 24 May, 1744, Col. Jonathan Poor of Andover, who *d.* 1756 in the army at Albany, N. Y. His widow *m.* Peter Carleton.
106	iii Daniel, *b.* 7 March, 1726; *d.* 11 Sept., 1727.
107	iv Mary, *b.* 24 Nov., 1727; *d.* 5 Aug., 1738.
108	v Hannah, *b.* 4 March, 1733-4; *d.* 9 Aug., 1738.
109	SAMUEL GRANGER,	20

s. of John; *b.* 12 April, 1701, at Andover; *d.* 27 April, 1739, at Andover; *m.* 18 Dec., 1728, to Martha, daughter of Jacob Marston and Elizabeth Poor of Andover. She b. 23 Jan., 1695; *d.* 9 March, 1753. They lived at Andover, Mass.

Elizabeth, seventh child of Daniel Poor, (see No. 13,) married Jacob Marston on 7 April, 1686, and their daughter Martha married her cousin Samuel, as above.

Index No.		Ref. No.
	Ch. b. at Andover.	
110	i Martha, *b.* 19 May, 1730; *d.* 15 Nov., 1746, *unm.*	
111	ii Daniel, *b.* 2 Dec., 1731; *d.* 1 Sept., 1770; *m.* Lydia Flower.	283
112	iii Samuel, *b.* 14 March, 1732-3; *d.* 9 Feb., 1752, *unm.*	
113	iv John, *b.* 23 May, 1733-4; *d.* 21 June, 1782; *m.* (1) Hannah Messer, (2) Rebecca Haskell.	201
114	v Jacob, *b.* 7 Aug., 1735; *d.* 4 Feb., 1795; *m.* Sarah Farnum.	305
115	vi Joseph, *b.* 26 Sept., 1737; *d.* 8 Sept., 1811, *unm.* Was deranged after his 23d year.	
116	THOMAS GRANGER,	23

s. of Thomas; *b.* 1 March, 1684, at Suffield, Ct.; *d.* 10 Sept., 1755, at Suffield; *m.* 1706, to Elizabeth, daughter of John Allyn and Elizabeth Pritchet of Deerfield, Mass. She *b.* 1698; *d.* 26 April, 1755. They lived at Suffield, Conn.

Thomas Granger was a farmer and brickmaker. His farm lay on the road which turns west from the High street, about a mile north from the meeting-house. He several times held the office of constable and surveyor of highways. His wife was the daughter of John Allen (or Allyn). John Allen came from Scotland in 1636. He had been a soldier under Cromwell, and settled in Dedham in 1649. Afterward he was in Ipswich, removing with his family to Suffield in 1679. His wife was Mary Kimball. His son John married Esther Pritchet (afterward called Pritchard) 11 Feb., 1682, and their daughter married Thomas Granger, Jr. John's farm was next his father's on the river bank, but he and his wife afterward removed to Deerfield, Mass., where they were both killed by the Indians 11 May, 1704.

	Ch. b. Suffield.	
117	i Martha, *b.* 6 Jan., 1707-8; *m.* Benjamin Granger.	202
118	ii Elizabeth, *b.* 2 Nov., 1709; *m.* Jonah Gillette.	314
119	iii Mary, *b.* 25 Oct., 1713; *m.* Samuel Wadsworth.	
120	iv Sarah, *b.* 15 Aug., 1716.	
121	v David, *b.* 25 Jan., 1718-19; *d.* 1 July, 1789; *m.* Sibble Lawrence.	316
122	vi Jonathan, *b.* 25 Jan, 1718-19; *d.* 1 Jan., 1740-1, *unm.*	

CROOKED LANE, SUFFIELD, CONN.

From homestead of Samuel ye 1st.

INDEX No. REF. No.

123 EUNICE (GRANGER) SMITH. 25

dau. of Thomas; *b.* 13 Jan., 1687, at Suffield, Ct.; *d.* 1730, at Suffield; *m.* 23 Jan., 1722-3, to James Smith. They lived at Suffield, Ct.

Ch. b. at Suffield.

124 i Eunice, *b.* 4 Sept., 1723.

125 ii James, *b.* 1 Oct., 1725.

126 ELIZABETH (GRANGER) HARMON, 26

dau. of Thomas; *b.* 26 March, 1692, at Suffield, Ct.; *m.* 25 Nov., 1714, to Joseph, son of Joseph Harmon and Hannah Filley of Suffield. He *b.* 6 Sept., 1682; *d.* 19 Aug. 1747. They lived at Suffield, Ct.

Samuel, Joseph, and Nathaniel Harmon were three brothers and "mighty hunters." Together they had roamed over the present limits of Suffield, pursuing their calling, and ten years before the town was settled had endeavored to procure a grant of it. They lived at Springfield, where Samuel died 7 Sept., 1677. Joseph, Sr., was born at Springfield, 1647, and married Hannah Filley of Windsor, Ct., in 1673. She died at Suffield in 1729, and he in October the same year. The three brothers were the first settlers in the town, and the ancestors of that large family of Harmons who have been identified for more than two centuries with Suffield. Joseph, Sr., was a man very prominent in town affairs, holding for years the office of selectman besides minor positions. He was the captain of the Suffield militia company in 1708, a position of much importance in early days in view of the constant Indian troubles. His son Joseph married Elizabeth Granger. While not as prominent as his father, Joseph, Jr., took much interest in town matters, and for nearly a quarter of a century occupied various town offices, finally being elected as selectman in 1702-3.

Ch. b. at Suffield.

127 i Joseph, *b.* 3 Jan., 1715-16; *d.* 15 Feb., 1762; *m.* 26 July, 1749, Sarah Southwell.

128 ii Elizabeth, *b.* 18 Nov., 1717; *m.* 3 Nov., 1736, Enos Lane of Suffield.

129 iii Moses, *b.* 21 July, 1721.

INDEX No. REF. No.

130 iv Miriam, *b.* 21 July, 1721; *d.* 5 Sept. 1818; *m.* 26 July, 1750, Ebenezer Allen. He died at Suffield 19 Dec., 1795.

131 v Ebenezer, *b.* 29 July, 1727; *d.* 17 Jan., 1807; *m.* 17 Jan., 1753, Rachel Winchell. She died 20 March, 1820.

132 MARY (GRANGER) PENGILLY, 27

dau. of Thomas; *b.* 27 July, 1794, at Suffield, Ct.; *d.* at Suffield; *m.* 2 July, 1713, to John, son of Lieut. John Pengilly and Mary his wife, of Suffield. He *b.* 26 Aug., 1693. They lived at Suffield.

Lieut. John Pengilly settled first at Ipswich, Mass., and was either Welsh or Cornish. He was a soldier in the Narragansett expedition in 1675, and was a proprietor of Suffield in 1678. He held many town offices, and died 20 May, 1735. His farm was on the river bank, next to the Allen place. His son John, born at Suffield, married Mary Granger. He too was a man of great prominence in the town. For years he was chosen moderator at town meeting "to manage ye meeting." Not a committee seems to have been appointed on important matters but what he was a member. In this way he seems to have made himself useful, as he occupied no regular town office. He was a farmer, and lived near the ferry on his father's place. The name has now entirely disappeared from Suffield.

Ch. b. at Suffield.

133 i Mary, *b.* 22 April, 1714; *d.* 14 Dec., 1720.

134 ii John, *b.* 19 Nov., 1715; *d.* 7 April, 1716.

135 iii Sarah, *b.* 22 Feb., 1716-17.

136 iv Eunice.

137 v John (2), *b.* 20 April, 1724; *d.* 1760; *m.* 30 June, 1748, Susannah Allen. She *d.* Sept., 1816.

138 SAMUEL GRANGER YE 1ST, 29

s. of Thomas; *b.* 10 Feb., 1699, at Suffield; *d.* 17 June, 1775; *m.* 6 Nov., 1722, to Hannah, daughter of Joseph Pomroy and Hannah Seymour of Suffield. She *b.* 15 July, 1702. They lived at Suffield.

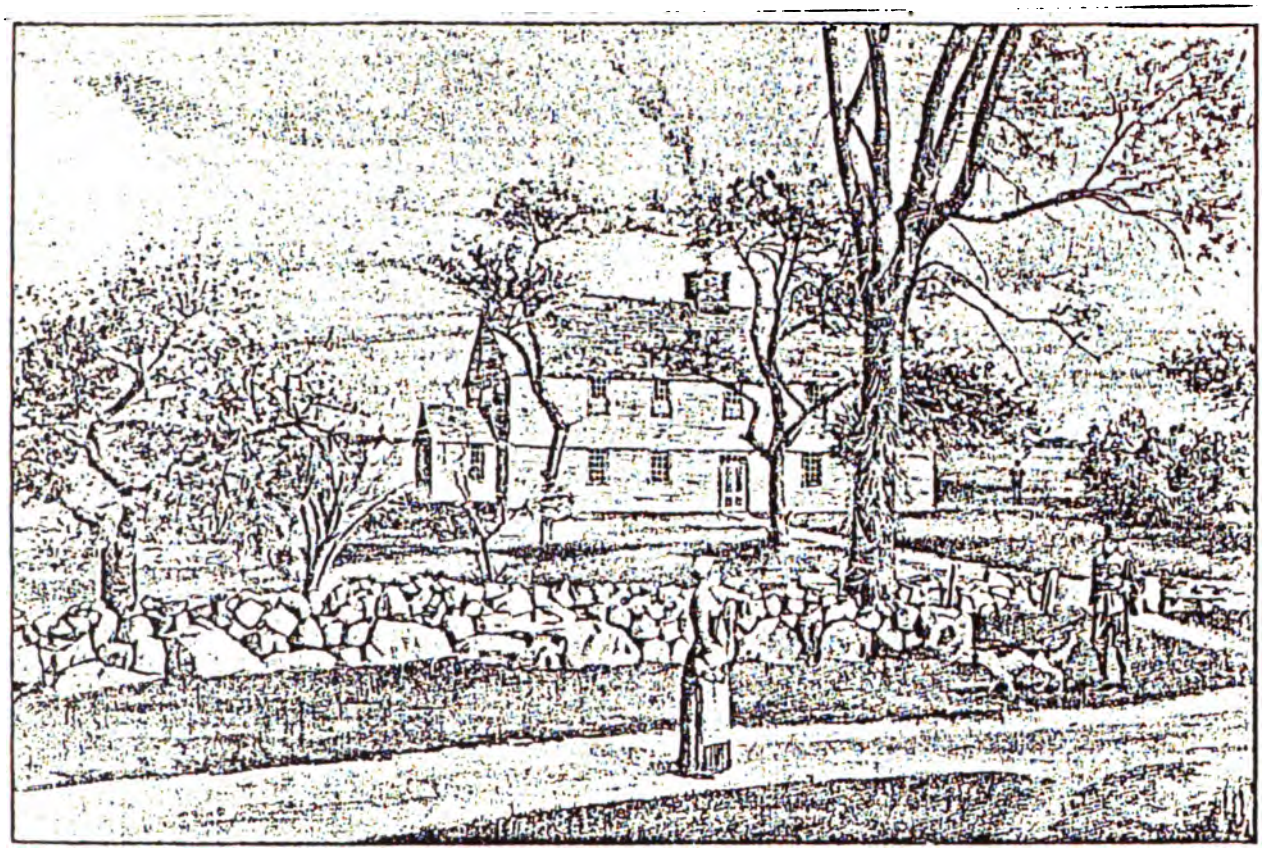

LAUNCELOT GRANGER'S FIRST HOME, KENTS ISLAND, NEWBURY, MASS. BUILT, A. D. 1653.

INDEX No. REF. No.

Samuel Granger ye 1st was a farmer, and lived on the homestead of his father, Thomas, on the Springfield road, now called Crooked Lane, about a mile and a half north of the meeting-house. He gave little attention to town matters, rising no higher than hog reeve and fence viewer. He was called captain, and it is presumed he must have commanded the militia company. To distinguish him from others of the same name he was called "ye first." It was customary in old times, when several of the same name were living in a town, to call one ye first, another ye second, etc., according to the date of their birth. There were five men named Samuel Granger living in Suffield at one time.

Joseph Pomroy lived at Northampton, where he was a blacksmith. He was born there 26 June, 1672, and married Hannah Seymour 29 Nov., 1692. In 1699 the town of Suffield voted "To give to Joseph Pomroy for Inheritance fourty acres of land; but with this provisall, or on these conditions, that he the said Pomroy, settle, abide and remain in the Town for the space or full tearm of seven years, and during said tearm to follow his trade for the benefit of the Town. May it please the lord to bless him with life, health and strength soe to doe." He removed to Suffield and received the blessing, since he survived more than the "tearm of seven years," dying 16 Dec., 1712. He was the ancestor of the large number of Pomroys or Pomeroys who lived in Suffield and frequently intermarried with the Grangers, even to a late day. His daughter married Samuel ye 1st. Joseph Pomroy was the son of Medad of Northampton, who was a son of Eltwood Pomroy, the Puritan, who came to Dorchester, Mass., in 1630, from Devonshire, England.

Ch. b. at Suffield.

139 i Zerviah, *b.* 22 Nov., 1723; *d.* 14 March, 1810, *unm.*
140 ii Lemuel, *b.* 9 July, 1726; *m.* Annie ——? 328
141 iii Simeon, *b.* 28 Dec., 1728; *d.* 1815; *m.* Abigail Dudley. 330
142 iv Daniel,* *b.* 25 Nov., 1731; *d.* 31 Dec., 1778.

* Daniel (above) was never married. He enlisted in the company in the Second Regiment, Connecticut line, commanded by his brother, Captain Samuel ye 4th, on 26 May, 1777, for the term of the war (Revolution), was a private, and d. in service, as above.

Index No.		Ref. No.
143	v Samuel ye 4th, *b.* 5 Jan., 1733-4; *d.* 19 Aug., 1818; *m.* Anna Lyman.	338
144	vi Abner, *b.* 8 Feb., 1735-6; *d.* 15 Oct., 1816; *m.* Experience King.	344
145	vii Hannah, *b.* 20 Feb., 1737-8; *d.* 21 April, 1816; *m.* Dudley Kent.	358
146	viii Asher, *b.* 17 Jan., 1745; *m.* Tabitha Ball.	360
147	ix Susannah, *d.* young.	

149 DANIEL GRANGER, 32

s. of Thomas; *b.* 20 May, 1706, at Suffield, Ct.; *d.* March, 1757, at East Haven, Ct.; *m.* (1) 1733 to Abigail, daughter James Dennison and Grace Brown of East Haven, she *b.* 13 Nov., 1705; (2) Sarah Perkins, who survived him thirteen years.

Mr. Granger graduated at Yale College in 1730, and studied theology, probably at New Haven. Late in 1731 he accepted a call to the Second Congregational Church at Horseneck, in Greenwich, Ct., but seems never to have settled there. In the winter of 1732 he preached most acceptably to the church in the northwestern part of Waterbury, Ct. Early in 1733 he was married to his wife and then settled as a farmer in East Haven, where he remained the balance of his life.

Ch. b. at East Haven.

By first wife:

150 i Abigail, *m.* Daniel Whedon.
151 ii Sarah, *m.* Eli Tuller in 1760.
152 iii Dennison.
153 iv Mary, *m.* Joseph Tuttle in 1761.
154 v Thaddeus, *b.* 24 Oct., 1745.

By second wife:

155 i Daniel, *b.* 28 Aug., 1756.
156 ii Thomas.
157 iii Lemuel.

158 JOHN GRANGER, 34

s. of George; *b.* 30 May, 1694, at Suffield, Ct.; *d.* 6 Sept. 1782, at Simsbury, Ct.; *m.* 1730 to Dinah, daughter of John

INDEX No. REF. No.

Holcomb and Ann Pettibone of Simsbury, Ct. She *b.* 1708; *d.* 27 Dec., 1788. They lived at Simsbury, Ct.

John Granger lived at Suffield until the troubles regarding his mother and narrated under the head of his father. George (No. 33) forced the entire family to remove into the adjoining town of Simsbury. Here John took up a farm in the parish of Turkey Hills, in what is now East Granby, and the town records say, "Old John Granger died ye 6 Sept., 1788." An old Simsbury record says, "Christopher Jacob Lawton of Suffield sells to John Granger land at Turkey Hills in Simsbury, March 1, 1734." This was probably his homestead.

Ch. b. at Simsbury.

159 i Sarah, *b.* 21 March, 1731; *m.* 20 May, 1751, Ephraim, son of Ephraim Adams of Simsbury. He *b.* 20 Nov., 1727.

160 ii Moses, *b.* 31 Jan., 1732-3; *d.* 6 May, 1776; *m.* Deborah Eno. 362

161 iii Aaron, *b.* 25 Aug., 1736; *d.* about 1782; *m.* Mary Ward. 372

162 iv Dinah, *b.* 26 Sept., 1738; *m.* (1) Paul, son of Dudley Kent and Ruth Ruggles of Suffield, he *b.* 15 Sept., 1727; (2) Ephraim Stiles.

163 v John, *b.* 2 July, 1741; *d.* 28 Dec., 1745.

164 vi Elisha, *b.* 3 July, 1743; *d.* 12 April, 1821; *m.* (1) Sarah Pierce, (2) Hannah Harmon, (3) Widow Lydia Green. 380

165 vii Phœbe, *b.* 5 Jan., 1745; *m.* (1) ——— Hopkins of Litchfield, Ct., (2) ——— Terry.

166 viii Chloe, *b.* 27 July, 1748; *m.* Moses Warner.

167 ix Lydia, *m.* Cornish Dibble. 386

168 GEORGE GRANGER, 38

s. of George; *b.* 27 March, 1702, at Suffield, Ct.; *d.* 1796 at Westfield, Mass.; *m.* (1) 26 Aug., 1729, to Ann, daughter of John Holcomb and Ann Pettibone of Simsbury, Ct., (2) Abigail ———, (3) Lydia Martin of West Granville, Mass. She died after her husband at the home of one of her children at Westfield, Mass.

George Granger lived first in the parish of Turkey Hills, in Simsbury, now part of East Granby, where the

Index No.		Ref. No.
	children by the first wife were born. He then removed Westfield, Mass., living in that part now known as Southwick, and after the third marriage lived at West Granville. He had twenty-one children in all. The destruction of the town records by fire renders it impossible to give all his children.	
	Ch. b. at Simsbury.	
	By first wife:	
169	i Rachel, *b.* 1 Jan., 1731; *d.* 1817; *m.* Reeve Peck.	389
170	ii Ann, *b.* 19 July, 1732.	
171	iii Rhoda, *b.* 26 April, 1735; *m.* ——— Whiting and settled in Vermont.	
172	iv Ruth, *b.* 19 Jan., 1736; *m.* Ezra Hopkins, Jr.; lived at Simsbury.	
173	v George, *b.* 3 Sept., 1740; *d.* 29 Jan., 1821; *m.* (1) Lucy Campbell, (2) Eunice Sheldon.	396
174	vi Desire, *m.* Ebenezer Edgerton; lived at Granby, Ct.	
175	vii Isaac.	
	Ch. b. at Westfield, Mass.	
	By second wife:	
176	i Israel, *m.* 22 Feb., 1766, at Westfield, Gemima Gaines; she *d.* 22 March, 1806.	408
177	ii Josiah.	
178	iii Eli, *b.* 21 March, 1746; *d.* 26 April, 1788; *m.* Margaret Noble.	411
179	iv A son (name unknown).	
180	v Eleazer.	
181	vi David, *m.* Sarah Huggins.	421
182	vii A daughter.	
	Ch. b. at West Granville.	
	By third wife:	
183	i Ithemar, *d.* at Chester; *m.* Jemima ———.	431
184	ii A daughter.	
185	iii John Martin.	436
186	iv Elijah.	
187	v Asahel, *m.* (1) Elizabeth Stephens, (2) Bethia Palmer.	450
188	vi Benjamin, *m.* Rebecca Bunnell.	459
189	vii Launcelot, *m.* Cynthia Stiles.	466

Index No.		Ref. No.
190	ISAAC GRANGER,	40
	s. of George; *b.* 15 Nov., 1706, at Suffield, Ct.; *m.* 14 Jan., 1730-1, to Tabitha Crawford. She *d.* 30 July, 1754. They lived at Suffield, but undoubtedly removed to another town, and all trace of family is lost.	
	Ch. b. at Suffield.	
191	i Joseph, *b.* 3 Feb., 1731-2.	
192	ii Josiah, *b.* 29 Dec., 1735; *d.* 1 Sept., 1756, in the army.	
193	iii Anna, *b.* 10 April, 1742.	
194	iv Tabitha, *b.* 3 Feb., 1748-9.	
195	DANIEL GRANGER,	42
	s. of George; *b.* 16 Sept., 1710, at Suffield, Ct.; *m.* 1 March, 1733, to Elizabeth Old of Westfield, Mass.	
	Daniel Granger first lived at Westfield, Mass., where he took up land (ten acres) in January, 1733-4, but later seems to have removed to near Whitehall, N. Y., with most of his children. When an old man he joined the army in the Revolution and served as a drummer. It is reported of him that in one engagement his finger was shot nearly off, hanging by a piece of skin only, and, his attention being called to it, he tore it away and went on with his drumming. It is believed that the town he died in is Granville, N. Y., but this is not a matter of certainty.	
	Ch. b. at Westfield.	
196	i Zaccheus, *b.* 1734; *m.* Mary Watson.	471
197	ii Lydia, *b.* 7 Nov., 1735.	
198	iii Rhoda, *b.* 7 Nov., 1737; *m.* 21 Oct., 1757, Jonathan Whitney of Westfield.	
199	iv Daniel, *b.* 6 May, 1740; *m.* 3 May, 1760, Jennie Watson of Westfield.	482
200	v Elizabeth, *b.* 7 Jan., 1742; *m.* 1760 Elisha Old, Jr., of Westfield.	
201	vi Silas, *b.* 5 Oct., 1744; removed to Charlotte County, N. Y., in Revolution.	
202	vii Eunice, *b.* 5 Oct., 1744.	
203	viii Mary, *b.* 6 April, 1747.	

Index No.		Rep. No.
204	**Esther (Granger) Kent.**	68
	dau. of Samuel; *b.* 13 Nov., 1700, at Suffield, Ct.; *m.* 19 Dec., 1721, to Josiah, son of Samuel Kent, Jr., and Priscilla Hunter of Suffield. He *b.* 24 Jan., 1693. They lived at Suffield.	
	Ch. b. at Suffield.	
205	i Josiah, *b.* 30 Dec., 1721-2; *d.* 29 April, 1722.	
206	ii Josiah (2), *b.* 22 May, 1723.	
207	iii Ezra, *b.* 5 Sept., 1725.	
208	iv Elizabeth, *b.* 15 Sept., 1727.	
209	v Abigail, *b.* May, 1729.	
210	vi Asahel, *b.* 4 May, 1731.	
211	vii Esther, *b.* 4 May, 1731.	
212	viii Seth, *b.* 16 March, 1737-8.	
213	**Samuel Granger ye 2d,**	69
	s. of Samuel; *b.* 13 Aug., 1702, at Suffield, Ct.; *d.* 6 March, 1790, at Suffield; *m.* 14 Nov., 1723, to Mary, daughter of Samuel Kent, Jr., and Priscilla Hunter of Suffield. She *b.* 1704; *d.* 16 Nov., 1775. They lived at Suffield.	
	Samuel ye 2d was a farmer, living in the south part of the town. He held some town offices during the early part of his life, being for years a surveyor of highways, and later a constable. In 1775 he was assessed at a valuation of £41. He took no part in the Revolution, being too old.	
	Ch. b. at Suffield.	
214	i Mary, *b.* 20 July, 1724; *d.* 27 Aug., 1724.	
215	ii Mary (2), *b.* 10 Feb., 1726.	
216	iii Samuel ye 3d, *b.* 1 Feb., 1727-8; *d.* 16 Jan., 1795; *m.* Michal King.	486
217	iv Abraham ye 2d, *b.* 8 Nov., 1729; *d.* 8 Nov., 1754; *m.* Anna Huxley.	495
218	v Esther, *b.* 7 Dec., 1731; *d.* Jan., 1732.	
219	vi Esther (2), *b.* 12 Jan., 1732-3; *m.* Charles Kent.	500
220	vii Gideon, *b.* 15 Jan., 1734-5; *d.* 30 Oct., 1800; *m.* Tryphosa Kent.	507
221	viii Amos, *b.* 21 Feb., 1736-7; *d.* 9 Oct., 1746.	
222	ix Enoch, *b.* 26 Feb., 1738-9; *d.* 2 April, 1804; *m.* Katherine Kent.	510

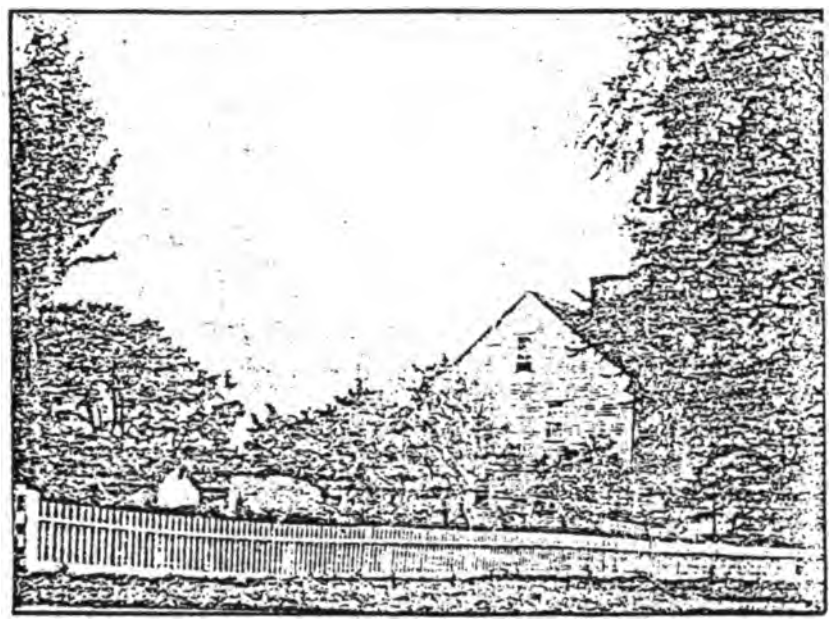

THE CAPT. JOHN GRANGER HOMESTEAD, TAINTORS HILL, SUFFIELD, CONN.

Index No.		Ref. No.
223	x Elijah, *b.* 25 Aug., 1744; *d.* 14 Dec., 1814; *m.* Mary King,	515
224	xi Bildad, *b.* 30 Jan., 1747-8; *d.* 26 March, 1820; *m.* Hannah King.	527
225	xii Amos (2), *b.* 16 Oct., 1748; *d.* 14 Nov., 1811; *m.* Ann Phelps.	534
226	JOHN GRANGER,	71

s. of Samuel; *b.* 3 Sept., 1706, at Suffield, Ct.; *d.* 10 Jan., 1791, at Suffield; *m.* (1) 5 Nov., 1730, to Sarah (No. 30), daughter of Thomas Granger and Mindwell Taylor of Suffield. She *b.* 17 June, 1702; *d.* 2 Aug., 1737. (2) 5 Nov., 1740, Ann Bissell. She *b.* 1711; *d.* 12 Sept., 1768. (3) 2 Feb., 1775, Bathsheba B. Leavitt, widow of ——— Baggs. She *b.* 1819; *d.* 6 Feb., 1795.

Captain John Granger lived on Taintor's Hill, in the west part of Suffield, and his house, which he built in 1750, is still occupied by his great grandson, Fernando Granger. In 1775 he was assessed at a valuation of £90. For years he was captain of one of the militia companies of the town. He was elected surveyor of highways, tithingman, constable, and finally selectman in 1743. He was a deputy in the Colonial Legislature in 1769 and 1770. Taintor's Hill, the residence of Captain John Granger and his descendants even to this day, was named for Michael Taintor of Windsor.

Ch. b. at Suffield.

227	i Sarah, *b.* 16 Aug., 1731; *d.* 28 Feb., 1830; *m.* 9 Dec., 1762, Joel, son of Nath. Harmon and Esther Austin of Suffield. They lived and died at Ravenna, O. She was his second wife. They had no children.	
228	ii John, *b.* 7 Jan., 1732-3; *d.* 28 April, 1766, at Suffield, *unm.*	
229	iii Elijah, *b.* 8 June, 1735; *d.* 24 July, 1735.	
230	iv Mary, *b.* 28 Aug., 1736; *d.* 1 July, 1813; *m.* Eliphalet Spencer.	539
231	v Margaret, *b.* 16 Dec., 1741; *d.* 11 Oct., 1816; *m.* Reuben Parsons.	546
232	vi Lucy, *b.* 3 Dec., 1744; *d. unm.*	
233	vii Oliver, *b.* 20 June, 1747; *d.* 23 Oct., 1817; *m.* Beulah Hanchett.	553

Index No.		Ref. No.
234	JEREMIAH GRANGER,	72
	s. of Samuel; *b.* 1 June, 1708, at Suffield, Ct.; *d.* Dec., 1772, at Suffield; *m.* 20 March, 1734-5, to Thankful Hale. They lived at Suffield. He was a farmer, and took no part in public matters.	
	Ch. b. at Suffield.	
235	i Jeremiah, *b.* 28 March, 1735; *d.* 20 July, 1750.	
236	ii Joel, *b.* 7 April, 1736; *d.* 29 Oct., 1756, *unm.*	
237	iii Phineas, *b.* 9 Aug., 1738; *d.* 18 July, 1781; *m.* Elizabeth Hall.	567
238	iv Aaron, *b.* 5 July, 1742; *d.* 30 March, 1756.	
239	v Moses, *b.* 10 Oct., 1747; *d.* 1775; *m.* Lucy Adams.	577
240	vi Jeremiah (2), *b.* 10 Jan., 1752; *d.* 28 Sept., 1831; *m.* ——— Dowers.	586
241	ROBERT GRANGER,	73
	s. of Samuel; *b.* 6 May, 1710, at Suffield, Ct.; *d.* 14 Feb., 1785, at Suffield; *m.* 11 Aug., 1731, to Anne Seymour. She *d.* 8 April, 1773. They lived at Suffield. Robert Granger's house was on the bank of the Connecticut, probably at or near the spot where his son Col. Zadock erected his dwelling in 1780. He was a farmer, and also interested in the fisheries in the river. He was fence viewer, tithingman, and surveyor of highways.	
	Ch. b. at Suffield.	
242	i Anne, *b.* 13 July, 1732.	
243	ii Robert, *b.* 22 Sept., 1734; *d.* young.	
244	iii Zadock, *b.* 20 July, 1736; *d.* 17 July, 1799; *m.* Martha Cooley.	599
245	iv Huldah, *b.* 7 May, 1741; *d.* 26 Jan., 1742-3.	
246	v Huldah (2), *b.* 16 Sept., 1746.	
247	vi Robert (2), *b.* 1747; *d.* 30 Aug., 1804; *m.* Elizabeth Kendall.	606
248	vii Ruth, *b.* 11 Feb., 1748; *m.* Daniel Roe.	610
249	viii Ebenezer, *b.* 18 Oct., 1752; *d.* 26 May, 1771, *unm.*	
250	ix Elizabeth, *b.* 8 June, 1755; *d.* 11 March, 1802; *m.* Joel Hathaway.	612

Index No.		Ref. No.
251	DELIVERANCE (GRANGER) KENT, *dau.* of Samuel; *b.* 8 Aug., 1713, at Suffield, Ct.; *m.* 3 Oct., 1734, to Noah, son of John Kent and Abigail Winchell of Suffield. He *b.* 8 April, 1714; *d.* 25 May, 1755. They lived at Suffield. The Kents were among the "proprietors" or founders of Suffield, and are numerous there to this day. From them sprang the famous Chancellor Kent of New York. They frequently intermarried with the Grangers.	74
	Ch. b. at Suffield.	
252	i Phœbe, *b.* 12 Nov., 1737; *d.* 25 Jan., 1762; *m.* 8 July, 1761, Medad Pomroy.	
253	ii Noah, *b.* 27 Aug., 1737.	
254	iii Gideon, *b.* 26 July, 1739.	
255	iv Dan, *b.* 3 Dec., 1747; *d.* 20 Sept., 1750.	
256	v Abel, *b.* 20 Sept., 1753.	
257	vi Elizabeth, *b.* 3 Oct., 1745; *m.* 28 Feb., 1771, Enoch Leavitt.	
258	vii Deborah, *b.* 20 Sept., 1748; *m.* 25 Sept., 1770, Rev. Rufus Holly.	
259	viii Mary, *b.* 14 Nov., 1750.	
260	ix Nathaniel, *b.* 22 Nov., 1751.	
261	x Deliverance, *b.* 1 Dec., 1755.	
262	BENJAMIN GRANGER, *s.* of Abraham; *b.* 15 Jan., 1707-8, at Suffield, Ct.; *d.* 30 March, 1796, at Suffield; *m.* (1) 4 June, 1730, to Obedience, daughter of Thomas Smith and Mary Younglove of Suffield. She *b.* 28 Jan., 1703-4; *d.* 11 April, 1731. (2) 11 June, 1733, to Martha (No. 117), daughter of Thomas Granger, Jr., and Elizabeth Allen of Suffield. She *b.* 6 Jan., 1707-8. Benjamin was a farmer and lived in the north part of the town, on the road leading to Westfield, his farm adjoining that of his father (see No. 81).	82
	Ch. b. at Suffield.	
	By first wife:	
263	i Charles, *b.* 7 March, 1730-1; *d.* 13 July, 1813; *m* (1) Abigail (Coe) Hanchett, (2) Abigail Adams.	622

Index No		Ref. No.
	By second wife:	
264	i Ruth, *b.* 19 Jan., 1733-4.	
265	ii Martha, *b.* 12 July, 1755.	
266	iii Eldad, *b.* 28 Aug., 1737; served in Revolution in Fourth Regiment, Massachusetts colonial troops, under Commander Keep, 3 years 5 months 20 days; residence, Granville, Mass.	
267	iv Jonathan, *b.* 19 Oct., 1743; *m.* Abiah Halliday.	629
268	v Benjamin, *b.* 7 Jan., 1750-1; *d.* 13 May, 1786; *m.* Sarah Denslow.	636
269	ABRAHAM GRANGER, JR.,	83

s. of Abraham; *b.* 5 Jan., 1719-20, at Suffield, Ct.; *d.* 19 Jan., 1810, at Suffield; *m.* 4 April, 1751, to Elizabeth, daughter of John Old (No. 57) and Elizabeth Denslow of Suffield. She *b.* 8 April, 1723; *d.* 20 Jan., 1803. They lived at Suffield.

Captain Abraham, as he was always called, was a man more prominent in town matters than his father. He repeatedly held office, being a deputy to the General Court or Colonial Legislature in 1774, 1775, 1776, 1781, 1782, 1783, 1784, 1785, 1786, and 1787. His name often appears in the town records, and he was a man of force and character. He lived in the north part of the town, probably near his father's farm. He was captain of the militia company, and, despite his years, marched to Boston at the "Lexington alarm" in 1775.

Ch. b. at Suffield.

270	i Abraham, *b.* 10 Nov., 1752; *d.* 24 Oct., 1830; *m.* Belinda Loomis.	642
271	ii Elizabeth, *b.* 23 Jan., 1754; *d.* 21 Oct., 1757.	
272	iii William, *b.* 12 Sept., 1756; *d.* 17 Oct., 1757.	
273	iv William (2), *b.* 12 March, 1758; *d.* 23 Feb., 1824; *m.* Phœbe Gardner.	650
274	v Elizabeth, *b.* 30 Oct., 1760; *m.* Joseph Hastings.	657
275	vi Hannah, *b.* 22 Dec., 1762; *m.* Eleazer Slocum of Tolland, Mass.	

Index No.		Ref. No.
276	SETH GRANGER, *s.* of Abraham; *b.* May, 1723, at Suffield; *d.* at Granville, Mass.; *m.* 4 May, 1751, to Ruth, daughter of Ebenezer Allen and Mercy Allen of Suffield. She *b.* 22 Feb., 1733. They lived at Granville, Mass.	84
	Ch. b. at Suffield and Granville.	
277	i Abigail, *b.* 18 Jan., 1752; *d.* 7 May, 1754, at Suffield.	
278	ii Seth, *b.* 18 Aug., 1754, at Suffield.	
279	iii Seba, *b.* 31 Jan., 1763; *d.* 4 March, 1848; *m.* Molly Clark.	665
280	iv Levi.	
281	v Ruth, *b.* 23 Dec., 1770; *d.* 7 Aug., 1843; *m.* Samuel Sutliff.	677
282	vi Thankful.	

THE DESCENDANTS

OF

LAUNCELOT GRANGER

IN THE

FIFTH GENERATION.

Index No.		Ref. No.
283	DANIEL GRANGER, *s.* of Samuel; *b.* 2 Dec., 1731, at Andover, Mass.; *d.* 1 Sept., 1770, at West Springfield, Mass.; *m.* 22 May, 1755, to Lydia, daughter of Joseph Flower and Sarah Wright, of West Springfield. She *b.* 9 Sept., 1735; *d.* 5 Nov., 1825. They lived at Feeding Hills in West Springfield, Mass. Daniel Granger was the ancestor of the Grangers of West Springfield, whose descendants still live at Feeding Hills, and came directly from Andover to the former place, where he settled and lived. He never lived at Suffield. Joseph Flower was a Hartford (Ct.) man, but removed to West Springfield. After the death of Daniel Granger his widow married Samuel Palmer.	111
	Ch. b. at Feeding Hills, West Springfield, Mass.	
284	i Justin, *b.* 9 Feb., 1756; *d.* 19 March, 1832; *m.* Hannah Shaler.	684
285	ii Nancy, *b.* 11 Aug., 1757; *m.* Walter Bagg.	692
286	iii Frederick, *b.* 15 Feb., 1761; *m.* twice, wives' names unknown.	695
287	iv Daniel, *b.* 18 Aug., 1763; enlisted in Third Regiment, Massachusetts colonial troops, under Commander Flower, as a drummer boy, served 6 months and 5 days, and *d.* aged 12 years.	

THE CAPT. JOHN GRANGER HOMESTEAD,
NEW BRAINTREE, MASS.

INDEX No. REF. No.

288 v Clarissa, *b.* 25 Dec., 1766; *m.* (1) 15 May, 1785, *Joseph Pierpont of West Springfield, (2) Deacon Thaddeus Leonard of Agawam, Mass.

289 vi Lydia, *b.* 22 March, 1770; *m.* (intention published 7 April, 1793) Pliny White of West Springfield. Had
290 one son (Daniel Granger White), lives West Springfield.

291 JOHN GRANGER, 113

s. of Samuel; *b.* 23 May, 1734, at Andover, Mass; *d.* 21 Jan., 1783, at New Braintree, Mass.; *m.* (1) 11 May, 1757, to Hannah Messer at Methuen, Mass. She *d.* 1760. (2) 16 June, 1763, Rebecca Haskell of New Braintree.

Captain John Granger was the ancestor of a large family who have lived principally in Massachusetts and Vermont. He lived in Andover (?) for some time after his first marriage, but after the death of his wife he removed to New Braintree, which was henceforth his home.

John Granger, called Captain John by his descendants, was in the fifth generation from Launcelot — the last generation who were born, married, and died at Andover. With the death of his unmarried nieces and nephews the name became extinct in that town. John first married in the neighboring town of Methuen, Mass., but his wife lived little more than a year. Whether he lived with her in Andover or Methuen is not quite certain. But after her death he removed to Boston, and finally settled at New Braintree, a few miles out of the city. His older brother Daniel had already grown weary of the Andover hills and emigrated to West Springfield, and John too was unable to remain on the ancestral acres. At New Braintree he found his second wife in Miss Haskell, a woman of great beauty. Here he built the comfortable house known as the "old Granger homestead," and now occupied by his grandson, Daniel Granger. It is charmingly situated in that old town, and is one of the features of the place. Here he made his home and here he died, as above.

* Joseph Pierpont (above) had one son by this marriage named Hudson Williams, who became an officer in the United States Navy and died in France.

INDEX No. REF. No.

Captain John seems to have been more or less a born soldier. We find him engaged in the Indian wars which swept over the country when he was a young man. In 1755 he joined one of the English expeditions which marched north from Albany toward the Lake Champlain country, and was present at the fierce battle which took place at Halfway Brook, between Fort William Henry and Fort Edward. There is a tradition that he was present at the defeat of General Braddock, but this is too misty and uncertain to admit of serious consideration, it being a matter of history that that fatal expedition was composed of British regulars, Virginia militia, and two independent companies from New York. It is doubtful if any New England men were members of it, much more so that John left his Andover home to fight the French and Indians in that far-off western country. There were plenty of foes nearer home.

On the coming of the news of the Lexington fight in April, 1775, known in history as the Lexington alarm, John Granger formed at New Braintree a company of soldiers called in the parlance of the time minute men, and hastened to the aid of the imperiled section. As soon as an organized army was formed he was made captain of a regular company in Colonel Larned's regiment and joined the forces at Cambridge. He is said to have taken part in the battle of Bunker Hill and the siege of Boston. But the severities of the campaign proved too great for him, and he was forced to resign after some eight months of service. He withdrew to his New Braintree home and lingered there until he died at the age of only forty-nine.

Ch. b. at Andover, Mass.

By first wife:

292 i Samuel, *b.* 1758-9; *d.* 22 Jan., 1785; *m.* 8 July, 1784, Sarah Gilbert of New Braintree. One child, *b.* April, 1785; *d.* 12 May, 1790.

293 ii John, *b.* 1759-60; *d.* 11 Feb., 1816; *m.* (1) 1788 Rebecca Crapo of Brookfield, Mass. She *d.* 1789. (2) 15 Nov., 1790, Emma Warner of Brookfield.

Index No.		Ref. No.
	Ch. b. at New Braintree, Mass.	
	By second wife:	
294	i Hannah, *b.* 1765; *m.* Joshua Weston.	698
295	ii Noah, *b.* 11 Sept., 1767; *d.* 18 March, 1816, *m.* Rebecca Bodwell.	705
296	iii Submit, *b.* 1769; *m.* 17 Sept., 1798, Robert Evans of New Braintree; no children.	
297	iv Rebecca, *d.* aged 21.	
298	v Roger, *b.* 1 Oct., 1774; *d.* 7 Dec., 1853; *m.* Elizabeth Goodnough.	720
299	vi Washington, *b.* 13 Oct., 1776; *d.* 22 July, 1859; *m.* Sally Nye.	729
300	vii Daniel, *b.* Jan., 1778; *d.* Jan., 1778.	
301	viii Rhoda, *b.* 1779; *m.* Seth Taylor, April, 1803.	740
302	ix Mehitable, *b.* 1780; *m.* 1 Feb., 1799, Ephraim Rice of Salem, N. Y.; no children.	
303	x Daniel (2), *b.* 12 Feb., 1781; *d.* 28 Sept., 1849; *m.* (1) Catherine Joanna Nichols, (2) Fanny G. Mead.	742
304	xi John, a sea captain; lost at sea and never married.	
305	JACOB GRANGER,	114
	s. of Samuel; *b.* 7 Aug., 1735, at Andover, Mass.; *d.* 4 Feb., 1795, at Andover; *m.* 4 Jan., 1757, to Sarah Farnam of Andover. She *b.* 15 Feb., 1732; *d.* 3 May, 1806. They lived at Andover, Mass.	
	Jacob served in the colonial troops of Massachusetts during the Revolutionary war.	
	Ch. b. at Andover, Mass.	
306	i Jacob, *b.* 9 Feb., 1758-9; was in Revolution and then went to sea in the merchant service and *d.* in a foreign port *unm.*	
307	ii Sarah, *b.* 4 May, 1760; *d.* 5 July, 1764.	
308	iii Daniel, *b.* 2 March, 1762; *d.* 16 Jan., 1853; *m.* Polly Jordan.	754
309	iv Joseph, *b.* 7 Dec., 1765; *d.* 21 March, 1747; *m.* (1) Sarah Tyler.	761
310	v Samuel, *b.* 19 Feb., 1768; *d.* 3 Jan., 1808.	
311	vi Farnam, *b.* 14 Aug., 1770; *d.* 16 Dec., 1793, *unm.*	
312	vii Sarah, *b.* 3 May, 1772; *d.* 23 Dec., 1851, at Andover.	
313	viii Hannah Putnam, *b.* 30 Nov., 1775.	

Index No.		Ref. No.
314	ELIZABETH (GRANGER) GILLETT, *dau.* of Thomas, Jr.; *b.* 2 Nov., 1709, at Suffield; *m.* 14 Aug., 1729, to Jonah Gillett. They lived at Suffield, but removed to Windsor, Ct.	118
	Ch. b. at Suffield.	
315	i Jonah, *b.* 6 March, 1729-30. Jonah, Jr., was a captain in Colonel Gray's regiment in 1776; lived in Windsor, Ct.	
316	DAVID GRANGER, *s.* of Thomas, Jr.; *b.* 25 Jan., 1718-19, at Suffield; *d.* 1 July, 1789, at Sandisfield, Mass.; *m.* 20 May, 1746, to Sibble Lawrence. She *d.* 1 Dec., 1791, at Sandisfield. They lived at Suffield and Sandisfield.	121
	Ch. b. at Suffield.	
317	i Sibble, *b.* 9 March, 1746-7; *d.* 27 Sept., 1747.	
318	ii Sibble (2), *b.* 11 Feb., 1749-50.	
319	iii Elizabeth, *b.* 12 Aug., 1753; *d.* 2 Nov., 1753.	
320	iv Grace, *b.* 29 Sept., 1754.	
321	v David, *b.* 16 Jan., 1757; *m.* Abbie Elizabeth Leonard.	769
322	vi Elizabeth (2), *b.* 5 Sept., 1759.	
323	vii Sarah, *b.* 6 April, 1762; *m.* Jonathan Kilbourne.	
324	viii Thomas, *b.* 11 Sept., 1765; *d.* 1848; *m.* Jemima ———.	772
325	ix Elihu, *b.* 10 Aug., 1767; *d.* 19 March, 1835; *m.* Chloe Sage.	779
326	x Thaddeus, *b.* 3 Oct., 1769; *d.* 23 Oct., 1846; *m.* Eunice Mather.	788
327	xi Rachel, *b.* 4 Aug., 1771, at Sandisfield; *d.* 23 Aug., 1845; *m.* Paul Sears.	799
328	LEMUEL GRANGER, *s.* of Samuel ye 1st; *b.* 9 July, 1726, at Suffield, Ct.; *m.* Annie ———. They lived at Suffield, but removed from there and all trace is lost.	140
	Ch. b. at Suffield.	
329	i Thaddeus, *d.* 10 Sept., 1755, at Suffield, aged 14 months.	

INDEX No. REF. No.

330 SIMEON GRANGER, 141

s. of Samuel ye 1st; *b.* 28 Dec., 1728, at Suffield, Ct.; *d.* May, 1815. at Sandisfield, Mass.; *m.* 26 Nov., 1757, to Abigail Dudley of Saybrook, Ct. She *b.* 17 Sept., 1737. They lived at Suffield, Ct., West Springfield, Springfield, Granville, Southwick, and Sandisfield, Mass.

He served in the Massachusetts troops during the Revolution. The marriage of Simeon and Abigail took place at Saybrook, and the church records of that town give the date as above, while the Suffield town records give it 20 Nov., 1757.

Ch. b. at West Springfield, Mass.

331 i Anna, *b.* 25 Sept., 1758; *d.* 21 March, 1837; *m.* Lewis Ely. 810

332 ii Huldah, *b.* 4 Nov., 1760; *d.* 12 Jan., 1837; *m.* Samuel Couch; lived at Sandisfield, Mass. 822

333 iii Hannah, *b.* 12 Feb., 1763; *d.* 1832; *m.* Andreas Deming; lived at Albany, N. Y. 833

334 iv Thaddeus, *b.* 9 Oct., 1765; *d.* 17 Sept., 1825; *m.* (1) Anna Terrell, (2) Julia E. Manley. 841

335 v William, *b.* 13 Dec., 1768; *m.* Ruth Deming. 855

336 vi Simeon, *b.* 17 March, 1770; *d.* 9 Nov., 1834; *m.* Phœbe Couch. 865

337 vii Persis, *b.* 1773; *m.* ——— Kingsbury.

viii Asher, *b.* 9 Oct., 1776; *d.* 17 May, 1778.

338 SAMUEL GRANGER YE 4TH. 143

s. of Samuel ye 1st; *b.* 5 Jan., 1733-4, at Suffield, Ct.; *d.* 19 Aug., 1818, at Suffield; *m.* 29 Nov., 1764, to Anna, daughter of Deacon Aaron Lyman and Eunice Dwight of Belchertown, Mass. She *b.* 28 July, 1737; *d.* 5 Dec., 1815. They lived at Suffield.

Captain Samuel Granger was perhaps the best-known officer from Suffield in the Revolutionary army, and even to this day the older people repeat anecdotes regarding him and his services. He had served in the French war, being quartermaster-sergeant in the First Regiment of Connecticut colonial troops, and present at the taking of

INDEX No. REF. No.

Montreal in 1760. When the news of the fight at Lexington in 1775 reached Suffield he joined the company of minute men raised by Captain Elihu Kent and hastened toward Boston. He later was appointed a first lieutenant in the eighth company of Colonel Walcott's State regiment, and was before Boston from January to March, 1776. He then became first lieutenant in Colonel Ward's Connecticut regiment, and was in New Jersey. On 1 Jan., 1777, he was commissioned captain in the Second Connecticut line regiment, which position he resigned 24 Dec., 1777. He then became captain in Colonel Wells's regiment, and on 5 May, 1781, joined the regiment of General Waterbury as a captain. He finally became a captain in the Continentals, or regulars, and served until the close of the war. He then returned to Suffeld and resumed the avocation of farming, which he continued till he died.

Deacon Lyman, father of Mrs. Granger, was one of the first settlers in Belchertown, Mass. He was in the third generation from Richard Lyman, the ancestor of all the Lymans of colonial times in America.

Ch. b. at Suffield.

339 i Frances, *b.* 30 Nov., 1765; *d.* 1851; *m.* Stephen Barnard. 811

340 ii Henry, *b.* 29 Sept., 1768; *d.* 13 July, 1784, *unm.*

341 iii Susannah, *b.* 25 March, 1771; *d.* 24 April, 1785, *unm.*

342 iv Amelia, *b.* 8 July, 1773; *d.* 15 Dec., 1808, at Deerfield, Mass., *unm.*

343 v Anna (Nancy), *b.* 29 May, 1779; *d.* 1834 at Suffield, *unm.*

344 ABNER GRANGER, 144

s. of Samuel ye 1st; *b.* 8 Feb., 1735-6, at Suffield, Ct.; *d.* 15 Oct., 1816, at Buffalo, N. Y.; *m.* 27 Nov., 1764, to Experience, daughter of Josiah King and Mindwell Burt of Suffield. She *b.* 3 Sept., 1738; *d.* 16 Feb., 1823, at Buffalo. They lived at Suffield, Ct., and Buffalo, N. Y.

Captain Abner Granger was born at the old homestead of his father and grandfather on Crooked Lane in

CAPT. ABNER GRANGER.
No. 344.

MRS. EXPERIENCE (KING) GRANGER.
No. 344.

Silhouttes made A. D. 1765.

INDEX No. REF. No.

Suffield. He was a skillful farmer, which occupation he followed till the time of his death, interlarding it with the spice of war whenever occasion allowed. Like his brother Samuel, he was a natural soldier. He joined the First Regiment of Connecticut colonial troops in 1758 as quartermaster-sergeant, and was present at the bloody battle of Crown Point in that year. In 1760 he was at the taking of Montreal. Mr. Granger married after the war Experience King, daughter of Josiah King, Esq., of Suffield. Mr. King was a Northampton (Mass.) man, and removed to Suffield in 1725, where his daughters were born. Probably no other family of girls were at that time so famous in Suffield as the King girls. They were noted for their extreme cleverness and good looks. They all found husbands: Lydia married Deacon Richard Gay of Turkey Hills; Mindwell married Joseph Pease and became the mother of Mrs. Gideon Granger of Canandaigua, and of Seth Pease, the surveyor who laid out Cleveland, O.; Experience married Captain Granger; and Rhoda married Consider Williston of Suffield.

Captain Abner continued to live at the old homestead of his father and grandfather on Crooked Lane until September, 1806, when he removed with his wife and family to Buffalo, N. Y., where his son Erastus had located. He at once took charge of the large farm of his son, and conducted it on shares until he died.

Captain Granger's army record was of the best. At the breaking out of the Revolution he and his five brothers all entered the army. In 1776 he was with the troops in front of Boston, and later was commissioned second lieutenant in Captain Phineas Lovejoy's company of the Third Battalion of Connecticut troops, and with it served in Rhode Island and Connecticut. Discharged in March, 1777, he soon received a command in Colonel Eno's regiment of Connecticut troops, and was commissioned captain. Henceforth he served steadily at the front with the main body of the Continental army. He participated in the battles about New York, in New Jersey and Pennsylvania, and spent that terrible winter at Valley Forge. After the war closed he returned to Suffield and resumed his farming.

Index No.		Ref. No.
	He was in Buffalo at the time the British attacked that village in 1813, and, while not an active combatant, saw the smoke from the burning buildings and heard the booming of the cannon. The Buffalo *Gazette* of 26 Oct., 1816, truly described him in an obituary notice as "a veteran of three wars."	
	Ch. b. Suffield.	
345	i Erastus, *b.* 17 Jan., 1765; *d.* 21 Dec., 1826; *m.* (1) Mrs. Bethena (Brownson) Loomis, (2) Elizabeth Sanborn.	877
346	ii Experience, *b.* 1767; *d.* 14 June, 1843; *m.* Shadrack Remington.	882
347	iii Mary (Polly), *b.* 1769; *d.* 27 Sept., 1860, at Buffalo, N. Y., *unm.*	
348	iv Betsey, *b.* 1769; *m.* Azariah Gillett.	888
349	v Anna, *b.* 8 May, 1771; *d.* 14 Feb., 1812; *m.* Roger King.	890
350	vi Mindwell, *b.* 1772; *m.* Major Isaac Smith of Avon, N. Y.; no children.	
351	vii Sally, *b.* 1773; *d.* 13 Dec., 1831; *m.* Oliver Owen Forward.	897
352	viii Seth, *b.* 1774; *d.* 14 Oct., 1848; *m.* Sally Barnum.	899
353	HANNAH (GRANGER) KENT,	145
	dau. of Samuel ye 1st; *b.* 20 Feb., 1737-8, at Suffield, Ct.; *d.* 21 April, 1816, at Suffield; *m.* Dudley Kent. He *d.* 1776. They lived at Suffield.	
	Ch. b. at Suffield.	
354	i Dudley, *b.* 15 Dec., 1755; *d.* 19 Nov., 1758.	
355	ii Bela, *b.* 19 May, 1757.	
356	iii Maria, *b.* 10 Oct., 1760.	
357	iv Ruth, *b.* 9 Oct., 1763; *d.* 24 April, 1819.	
358	v Dudley (2), *b.* 28 Jan., 1768.	
359	vi Nathan, *b.* 20 Feb., 1771; *d.* 11 May, 1809.	
360	ASHER GRANGER,	146
	s. of Samuel ye 1st; *b.* 17 Jan., 1745, at Suffield, Ct.; *m.* 11 Dec., 1766, to Tabitha Ball of Springfield, Mass. They lived at Springfield.	

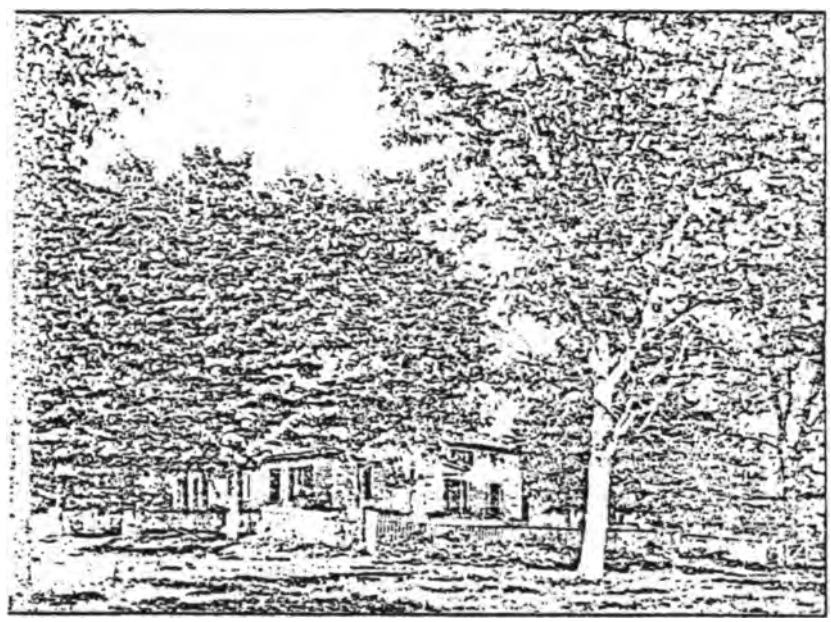

THE CAPT. ABNER GRANGER, HOMESTEAD, CROOKED LANE, SUFFIELD, CONN.

Index No.		Ref. No.
	He was a minute man in the "Lexington alarm" in the Massachusetts troops.	
	Ch. b. at Springfield.	
361	i Horace, *b.* 14 May, 1767.	
362	MOSES GRANGER,	160
	s. of John; *b.* 31 Jan., 1732-3, at Simsbury, Ct.; *d.* 6 May, 1776, at Suffield, Ct.; *m.* 17 April, 1775,? to Deborah, daughter of James Eno and Deborah ——— of Simsbury. She *b.* 1735; *d.* 6 Sept., 1775. They lived at Suffield and East Granby.	
	Ch. b. at Suffield.	
363	i A son, *b.* 15 Jan., 1756; *d.* 22 Jan., 1756.	
364	ii Deborah, *b.* 21 March, 1757; *d.* 25 Feb., 1830; *m.* Luke Thrall.	905
365	iii Lucina, *b.* 3 June, 1759; *d.* 29 Jan., 1819; *m.* Richard Gay, Jr.	918
366	iv Rebecca, *b.* 9 June, 1761; *m.* David Gould.	921
367	v Lydia, *b.* 28 Feb., 1764; *m.* ——— Dibble.	
368	vi Eunice, *b.* 31 July, 1768; *m.* David Goodhue; lived in Hartland, Ct.	
369	vii Lois, *b.* 23 June, 1771; *m.* ——— Wilkinson.	
370	viii Moriah, *b.* 8 Oct., 1773; *d.* 24 Jan., 1863; *m.* Azariah Stebbins of Hartland, Ct.	930
371	ix Moses, *b.* 18 Aug., 1775; *d.* 17 Oct., 1852; *m.* (1) Anna Trumbull, (2) Hannah Trumbull.	940
372	AARON GRANGER,	161
	s. of John; *b.* 25 Aug., 1736, at Simsbury, Ct.; *d.* with small pox at end of Revolution; *m.* at Springfield, Mass., to Mary Ward. She *d.* at Phelps, N. Y., 16 Oct., 1815. After Aaron's death his widow married Mr. Trumbull of Suffield, Ct., and removed to Phelps, N. Y., where she lived with her daughter Apema. Aaron lived at Westfield, Mass., where he died.	

Index No.		Ref. No.
	Ch. b. at Westfield, Mass.	
373	i Aaron, *b.* 20 Jan., 1761; *d.* at Sandusky, O.; *m.* Barbara Fields.	952
374	ii Olive, *b.* 4 Sept., 1762; *m.* ——— Smith, who was killed in the Revolution.	
375	iii John, *b.* 12 Dec., 1764; *d.* Aug., 1812; *m.* Sally Morse.	953
376	iv Mary, *m.* Isaac Olds.	
377	v Apema, *b.* 1 Aug., 1772; *d.* 21 July, 1853; *m.* Elihu Granger.	999
378	vi Boaz, *b.* 19 Sept., 1774; *d.* 4 May, 1843; *m.* (1) Lucina Gillett, (2) Mrs. Nancy (Hill) Bird.	965
379	vii Phœbe, *b.* 8 June, 1777; *d.* 18 March, 1868; *m.* General William Burnett.	971

380 ELISHA GRANGER, 164

s. of John; *b.* 3 July, 1743, at Turkey Hills parish in Simsbury (now East Granby), Ct.; *d.* 12 April, 1821, at Phelps, N. Y.; *m.* (1) Sarah Pierce, *d.* 15 Feb., 1775, at Simsbury; (2) Hannah Harmon, *d.* at Phelps, 26 June, 1807, aged 73; (3) at Phelps, the Widow Lydia Green.

Elisha Granger was a farmer living on the east slope of "the mountain" in Turkey Hills parish in the (then) town of Simsbury, Ct. This part of the town has since been erected into the town of East Granby. In the early part of 1789 his sons Elihu and Pierce, inspired by the excitement in the neighborhood growing out of the land speculations in central New York of their neighbor Oliver Phelps of Suffield, went through the wilderness to prepare a new home at what is now Phelps, N. Y. (See Elihu.) Elisha accompanied his boys, but returned to Turkey Hills in the autumn. In 1797 he finally removed to Phelps and resided there till his death. He is buried in the old burying ground at that place.

	Ch. b. at Simsbury.	
381	i Elisha, *b.* 28 Feb., 1768; *d.* in Michigan; *m.* Molly ——.	980
382	ii Pierce, *b.* 13 Aug., 1769; *d.* 6 Oct., 1845; *m.* (1) Clarissa Trumbull, (2) Mrs. Delana (Trumbull) Swift.	987
383	iii Elihu, *b.* 30 April, 1771; *d.* 16 July, 1842; *m.* Apema Granger.	999

Index No.		Ref. No.
384	iv Sarah, *b.* 26 March, 1773; *d.* 6 Oct., 1843; *m.* Amos Case.	1008
385	v Eliphas, *b.* 9 Feb., 1775; *m.* (1) Sophia Griffin, (2) unknown.	1013
386	LYDIA (GRANGER) DIBBLE,	167

dau. of John; *b.* at Simsbury; *d.* at Marbletown (near Phelps), N. Y.; *m.* to Cornish Dibble of Simsbury, Ct. They lived at Marbletown.

After the death of Lydia her husband married the Widow Sarah Rhea. Her child by a former marriage is Mrs. Phœbe (Rhea) Bostwick of Dexter, Mich.

Ch. b. at Simsbury.

387	i Lydia, *b.* 5 April, 1789; *d.* 15 Sept., 1862; *m.* Oliver Granger.	2146
388	ii Sally, *b.* 31 July, 1795; *d.* 21 Feb., 1845; *m.* Trumbull Granger.	2158
389	RACHEL (GRANGER) PECK,	169

dau. of George; *b.* 1 Jan., 1731, at Simsbury, Ct.; *d.* 1817 at Litchfield, Ct.; *m.* to Reeve, son of John Reeve Peck of Litchfield. They lived at Litchfield.

Ch. b. at Litchfield.

390	i Moses, *b.* 19 June, 1754; *d. unm.*
391	ii Ann, *b.* 27 June, 1757; *m.* Richard Wallace.
392	iii Reuben, *b.* 24 June, 1761.
393	iv Asahel, *b.* 16 Aug., 1762.
394	v George, *b.* 17 Nov., 1765.
395	vi Rachel, *b.* 18 Feb., 1769; *m.* Daniel Vaill.
396	GEORGE GRANGER,	173

s. of George; *b.* 3 Sept., 1740, at Westfield, Mass.; *d.* 29 Jan., 1812, at Southwick; *m.* (1) 14 Oct., 1762, Lucy Campbell of Westfield, she *b.* 2 Dec., 1742, *d.* 17 Sept., 1795; (2) 16 June, 1796, Eunice, daughter of Simeon Sheldon and Grace Phelps of Suffield, Ct. She *b.* 25 Oct., 1751; *d.* 31 March, 1819. They lived at Southwick, Mass.

Deacon George was a leading man in the community where he lived. He was born on the spot where he died.

Index No.		Rep. No.
	His farm was on the high road from Southwick village to Westfield, about two miles north from the former. Southwick was originally a part of Westfield, but was detached from the latter. The deacon's descendants are very numerous and among the best representatives of the family at large. Deacon George was chosen a deacon of the Southwick Congregational church when it was organized 17 Aug., 1773, and held that office till his death. He was selectman in 1778–9 and 1788.	
	Ch. b. at Southwick.	
397	i William, *b.* 10 May, 1763; *d.* 29 Nov., 1807; *m.* Matilda Moore.	1027
398	ii Holcomb, *b.* 28 Dec., 1764; *d.* May, 1832; *m.* Lydia Baker.	1031
399	iii Lucy, *b.* 19 Jan., 1767; *d.* 23 Aug., 1851; *m.* Silas Noble.	1041
400	iv George, *b.* 29 April, 1769; *d.* Feb., 1841; *m.* 1801 Lorinda Dickinson; lived at Florida, Berkshire County, Mass.	
401	v Anna, *b.* May, 1771; *m.* Oct., 1789, Nathan Gibbs; lived at Westfield, N. Y.	1052
402	vi Jane, *b.* Oct., 1773; *d.* 11 March, 1858; *m.* Samuel Martin.	1053
403	vii Eleanor, *b.* 10 Dec., 1775; *d.* 15 Nov., 1822; *m.* Nathaniel Bunnell.	1058
404	viii Rachel, *b.* 10 Dec., 1777; *m.* Elijah Dewey.	1062
405	ix Silas, *b.* 6 Dec., 1779; *d.* 23 Dec., 1860; *m.* Nancy Sheldon.	1067
406	x Newell, *b.* 20 March, 1782; *d.* 24 Feb., 1858.	1075
407	xi Elizabeth, *b.* Sept., 1786; *d.* 5 April, 1836; *m.* Chauncey Woolworth.	1077
408	ISRAEL GRANGER,	176
	s. of George; *b.* at Westfield, Mass.; *m.* (banns published at Westfield, Mass., 22 Feb., 1766,) Gemima Gaines of Westfield. She *d.* 22 March, 1806. They lived at Westfield, Mass.	
	Ch. b. at Westfield.	
409	i Henry, *b.* 22 April, 1767.	
410	ii A son at Granby, Ct., 19 July, 1778, name supposed to be Israel; lived at Canaan, Ct.	

Index No.		Ref. No.
411	ELI GRANGER, *s.* of George; *b.* 21 March, 1746, at Westfield, Mass.; *d.* 26 April, 1787, at Westfield; *m.* 27 June, 1771, to Margaret, daughter of Israel Noble (*d.* 9 Oct., 1791) and Elizabeth Miller of Westfield. She *b.* 21 Oct., 1746; *d.* 25 March, 1838, at Huron, N. Y. They lived at Westfield, Mass. After Eli's death his widow married Zenas Noble. Eli Granger was a minute man in the Lexington alarm, and served later in the Massachusetts troops.	178
	Ch. b. at Westfield.	
412	i Lavinia, *b.* 22 Nov., 1771; *d.* 6 Oct., 1837; *m.* Gad Noble, Jr.	1085
413	ii Eli, *b.* 1 April, 1774; *d.* 2 March, 1837; *m.* (1) Anna Furroughs, (2) Martha Atkins.	1095
414	iii Shem, *b.* 12 March, 1776; *d.* 4 May, 1851, at Pittsfield, Mass., *unm.*	
415	iv Enoch Martin, *b.* 23 Jan., 1778; *d.* Dec., 1844; *m.* (1) Elizabeth Smith, (2) Mrs. Mary (Smith) Robinson.	1097
416	v Abigail, *b.* 24 Jan., 1780; *d.* 12 May, 1805; *m.* Michael Miller.	
417	vi Margaret, *b.* 30 Jan., 1782; *d.* 2 Feb., 1845; *m.* John Dawson and lived at Huron, N. Y.; no ch.	
418	vii Noble, *b.* 4 Feb., 1784; *d.* 28 Jan., 1860; *m.* Electa Granger.	1102
419½	viii Mary (Polly), *b.* 23 March, 1785; *d.* 21 April, 1787.	
420	ix John, *b.* 7 April, 1787; *d.* 10 April, 1788.	
421	DAVID GRANGER, *s.* of George; *b.* at Westfield, Mass.; *d.* at Westfield; *m.* Sarah, *dau.* of Samuel Huggins of New Haven, Ct. They lived at Westfield and Granville, Mass., and New Haven and Granby, Ct. He was a minute man in the Lexington alarm. Samuel Huggins was a prominent merchant of New Haven engaged in the West India trade.	181
	Ch. b. at New Haven and Granby, Ct.	
422	i William, *b.* 18 Nov., 1792; *d.* 1 July, 1835; *m.* Eliza Reynolds.	1114
423	ii Heaton, *b.* 4 Oct., 1795; *d.* 13 Oct., 1885; *m.* Amanda Cooley.	1119

Index No.		Ref. No.
424	iii Eaton, baptized at Bloomfield, Ct., 8 July, 1800.	
425	iv Jenette, baptized at Bloomfield, Ct., 8 July, 1800; *d.* 2 April, 1859, at Granville, Mass., *unm.*	
426	v Samuel, *b.* 9 June, 1806; *d.* 1885; *m.* (1) Emeline Edgerton, (2) Irene Race.	1123
427	vi Charles, *b.* 28 June, 1812; *d.* 14 April, 1888; *m.* (1) Mary Riley, (2) Emily (Loomis) Griffin.	1131
428	vii Sarah, *d.* at Granville, *unm.*	
429	viii Jared, baptized 8 July, 1800, at Bloomfield, Ct.; *m.* 29 May, 1824, Nancy Rowell, of Granby, Ct.	
431	ITHEMAR GRANGER,	183

s. of George; *b.* at Westfield, Mass.; *d.* at Chester, Mass.; *m.* at North Kingston, R. I., to Jemima ———. They lived at Russell and Chester, Mass.

He was in the Lexington alarm with the Massachusetts troops in 1775. Later was in Second Regiment Connecticut line; discharged 9 Dec., 1780.

Ch. b. at Russell.

432	i Lucy, *m.* 25 Dec., 1801, Martin Wheadon of Russell. She *d.* at Granville, Mass., 29 March, 1861, aged 86. Had daughter, Lucy W., who *m.* ——— Barnes. Lucy 2d *b.* at Westfield; *d.* at Granville, 9 Jan., 1872, aged 69.	
433	ii Daniel, *b.* 1796; *d.* 3 Aug., 1872; *m.* Jane Lindsey.	1139
434	iii George Washington.	1143
435	iv Mary, *m.* Rensselaer Blanchard. They lived and died at Chester, Mass.	
436	JOHN MARTIN GRANGER,	185

s. of George; *b.* at Westfield, Mass.; *m.* 11 March, 1783, at Turkey Hills in Simsbury, Ct., to Sarah Griffin. They lived at Westfield, Mass., where he owned a powder mill.

On 15 June, 1778, he went to Fishkill, N. Y., and there joined the regiment of General Putnam, enlisting for three years. He had previously been in Captain Fowler's company of Colonel Morley's regiment of Massachusetts troops. He was 5 feet 7 inches in height, and with brown hair.

Index No.		Ref. No.
	Ch. b. at Westfield.	
437	i John, *m.* Lucy White.	1151
438	ii Allen, *m.* Betsey Nanater.	
439	iii Bial, *m.* Melissa Gleason ; two children.	1158
440	iv Sally, *m.* Joshua Ward.	
441	v Chester, *m.* Elizabeth Green ; six children.	1161
442	vi Lester, *m.* Betsey Holcomb.	1168
443	vii Alva.	
444	viii Martin, *b.* 1796 ; *d.* 25 April, 1883 ; *m.* Annie Granger.	1173
445	ix Polly Ann, *m.* Amos Wood.	1178
446	x Huldah, *m.* Daniel Smith.	1188
447	xi Minerva, *m.* Rensselaer Fish.	
448	xii Minard, *m.* Polly Brown of Washington County, N. Y. She *b.* 15 June, 1808 ; *d.* 22 Sept., 1885.	1194
449	xiii Julius, lived at Saratoga, N. Y.	
450	ASAHEL GRANGER,	187
	s. of George; *b.* at Westfield, Mass.; *d.* at Westfield ; *m.* (1) Elizabeth Stephens, (2) Bethia Palmer of Westfield. They lived at Southwick, formerly a part of Westfield, Mass..	
	Ch. b. at Southwick (Westfield).	
	By first wife :	
451	i Annie, *d.* 29 March, 1856 ; *m.* Martin Granger.	1164
	By second wife :	
452	i Asahel, *b.* 19 Jan., 1802 ; *d.* 15 Feb., 1869 ; *m.* Lucia A. Loomis.	1201
453	ii Orrin, never *m.*; blown up in explosion of powder mill at Southwick.	
454	iii Wealthy, *m.* 17 Nov., 1822, David Ingram. Her sons, J. G. Ingram and O. H. Ingram, live at Eau Claire, Wis.	
455	iv Lydia.	
456	v Elizabeth, *m.* 1 May, 1831, Justus Olds of Middlefield, Mass.; three children.	
457	vi Fanny, *m.* ——— Hudson.	
458	vii Lester, *m.* 15 Oct., 1841. Harriet Hyde. Lived at Hartford, Ct.	

Index No.		Ref. No.
459	BENJAMIN GRANGER,	188
	s. of George; *b.* at Southwick, Mass.; *d.* at Monson, Mass.; *m.* to Rebecca Bunnell. She *d.* at Great Barrington, Mass. They lived at Granville and Blandford, Mass.	
	Ch. b. at Blandford, Mass.	
460	i Clara (Clarissa), *m.* 19 Jan., 1818. Amasa Gridley. Lived at Monterey, Mass., then went West and disappeared.	
461	ii Cecilia, *m.* Bashni Pixley.	
462	iii Orpha, *m.* Erastus Gridley. Lived at Cherry Valley, N. Y.	
463	iv Lyman, *b.* 8 March, 1806; living 1892; *m.* Lavinia Lyon.	1207
464	v Lovina, *b.* 1808; living 1892; *m.* Adam Ingram.	1213
465	vi Benjamin, *b.* 23 May, 1809; living 1892; *m.* Dency Barlow.	1225
466	LAUNCELOT GRANGER,	189
	s. of George; *b.* at Westfield, Mass.; *d.* at Granville, Mass.; *m.* to Cynthia, *dau.* of Job Stiles and Dorcas Root, widow of Israel Stiles. They lived at Granville, Mass.	
	Ch. b. at Granville.	
467	i Elsamana, *m.* and moved to Illinois.	
468	ii Cynthia, *d.* at Westfield, Mass.; *m.* Ezra Dewey. Resided at Milwaukee, Wis., in Indiana, and at Westfield.	
469	iii Launcelot, *m.* and settled in Illinois.	
470	iv Orrin, went West.	
471	ZACCHEUS GRANGER,	
	s. of Daniel; *b.* 1734, at Westfield, Mass.; *d.* about 1812, at Skaneateles, N. Y.; *m.* 21 Nov., 1759, at Sheffield, Mass., Mary Watson. They lived at Sheffield, Mass., Granville, and Skaneateles, N. Y. He is buried on the farm of John Burrows, one mile north and one mile east of the village last named.	

Index No.		Ref. No.
	Ch. b. at ———.	
472	i Zaccheus, *b.* 27 Oct., 1760, at Sheffield, Mass. Lived at Skaneateles and was a mason by trade; afterward went West.	
473	ii Mary, *b.* 2 May, 1762, at Sheffield; *m.* John Burrows. Lived at Skaneateles.	
474	iii Peter, *b.* at Granville, N. Y.; *d.* 1850; *m.* Annie Brandage.	1232
475	iv Isaac. Lived at Portage, N. Y.	
476	v David, *d.* 19 Sept., 1844; *m.* Sarah ———.	1243
477	vi John, *b.* 6 June, 1777, in Washington County, N. Y.; *d.* 21 March, 1859; *m.* Rosanna Robinson.	1252
478	vii Robert. Lived at Skaneateles.	
479	viii Mehitabel, *m.* Timothy Johnson.	
480	ix Phœbe, *m.* Stephen Johnson.	
481	x Anna, *m.* Asel Chappell.	
482	DANIEL GRANGER,	199

s. of Daniel; *b.* 6 May, 1740, at Westfield, Mass.; *m.* 3 May, 1760, at Westfield, Mass., to Jennie Watson. They lived near Whitehall, N. Y. Is said to have been killed while launching a boat he had built.

	Ch. b. at ———.	
483	i Daniel, *b.* 14 Aug., 1765; *d.* 28 March, 1814; *m.* Sarah Searles.	1263
484	ii Hiram.	
485	iii Peter.	
486	SAMUEL GRANGER YE 3D	216

s. of Samuel ye 2d; *b.* 1 Feb., 1727-8, at Suffield, Ct.; *d.* 16 Jan., 1795, at Suffield; *m.* 13 Nov., 1753, to Michal, *dau.* of John King and Parnel Holcomb of Suffield. She *b.* 9 Feb., 1736-7; *d.* 1819 in the "Genesee country." They lived at Suffield, Ct., but the entire family moved away to an unknown place.

	Ch. b. at Suffield.	
487	i Michal, *b.* 26 Dec., 1754; *m.* ——— Guild.	
488	ii Caroline, *b.* 12 Sept., 1756; *d.* 30 June, 1757.	
489	iii Barrajah Holcomb, *b.* 9 Jan., 1758; *d.* 17 June, 1835; *m.* (1) Electa Smith, (2) Sarah Pease.	1276

Index No.		Ref. No.
490	iv Abraham, *b.* 6 Sept., 1760; killed by lightning, aged 18.	
491	v Gahazi, *b.* 10 March, 1775; *d.* 18 Oct., 1869; *m.* (1) Bathsheba Nelson. (2) Mrs. Sally Douglass.	1288
492	vi Rachel, *m.* Asahel Kent.	1295
493	vii Jacob. Lived at Clyde, near Lyons, N. Y.; had 2 daughters and 1 son.	
494	viii Mary, never *m.*	
495	ABRAHAM GRANGER YE 2D.	217

s. of Samuel ye 2d; *b.* 8 Nov., 1729, at Suffield, Ct.; *d.* 8 Nov., 1754, at Suffield; *m.* 31 Jan., 1750-1, to Anna, *dau.* of John Huxley and Naomi Gari of Suffield. She *b.* 15 Dec., 1733. They lived at Suffield.

Ch. b. at Suffield.

496	i Orpha, *b.* 2 May, 1751; *m.* Ebenezer Bagg.	1302
497	ii Ruth, *b.* 2 May, 1751; *m.* ——— Smith of Hadley, Mass.	
498	iii Luther, *b.* 11 Feb., 1753; *d.* 1 June, 1826; *m.* (1) Miriam Wait, (2) Ruth Goodwill.	1311
499	iv Abraham, *b.* 4 April, 1755; *d.* 13 June, 1755.	
500	ESTHER (GRANGER) KENT,	218

dau. of Samuel ye 2d; *b.* 12 Jan., 1732-3, at Suffeld, Ct.; *m.* 1 June, 1756, to Charles, *s.* of David Kent (*b.* 10 July, 1704) and Hannah Steele of Suffield. He *b.* 5 Feb., 1731-2. They lived at Suffield, Ct.

Ch. b. at Suffield.

501	i Esther, *b.* 22 Jan., 1757.
502	ii Charles, *b.* 1 Jan., 1758; *d.* 30 Feb., 1759.
503	iii Lucretia, *b.* 26 Jan., 1760.
504	iv Theodosia, *b.* 1 April, 1761.
505	v Charles (2), *b.* 23 Jan., 1763.
506	vi Martha, *b.* 10 May, 1765.
507	GIDEON GRANGER,	220

s. of Samuel ye 2d; *b.* 15 Jan., 1734-5, at Suffield, Ct.; *d.* 30 Oct., 1800, at Suffield; *m.* 23 Dec., 1762, to Tryphosa, *dau.* of Benjamin Kent (*d.* 25 June, 1787) and Aphia

Index No. Ref. No.

Ruggles of Suffield (*b.* 29 Jan., 1703-4; *d.* 11 Sept., 1756). She *b.* 1 Sept., 1738; *d.* 21 July, 1796. They lived at Suffield Hill.

'Squire Granger occupied a position of influence and respectability in Suffield. His farm was in the western part of the town and descended to his son Julius. His home was on the High Street of the village, where the Academy buildings now stand. He was for many years a justice of the peace. He was a member of the Legislature in 1770, 1771, 1772, 1774, 1778, 1780, 1782, and 1784. He cultivated the muse to considerable extent, and many of his poems are in the possession of his descendants. He graduated at Yale College in 1760.

Ch. b. at Suffield.

508 i Julius, *b.* 13 July, 1764; *d.* 29 Jan., 1840; *m.* Huldah Granger. 1324

509 ii Gideon, *b.* 19 July, 1767; *d.* 21 Dec., 1822; *m.* Mindwell Pease. 1332

510 ENOCH GRANGER, 222

s. of Samuel ye 2d; *b.* 26 Feb., 1738-9, at Suffield, Ct.; *d.* 2 April, 1804, at Suffield; *m.* 5 Feb., 1766, to Katherine Kent. She *b.* 1736; *d.* 13 Dec., 1795. They lived at Suffield.

Ch. b. at Suffield.

511 i Katherine Kent, *b.* 2 Aug., 1767; *d.* 17 July, 1846, *unm.* Lived at Suffield.

512 ii Ruth Ruggles, *b.* 13 Sept., 1770. Lived and died at Northampton, Mass., *unm.*

513 iii Dudley, *b.* 16 Aug., 1772; *d.* 8 Dec., 1835; *m.* Parnel Frost. 1336

514 iv Launcelot H., *b.* 5 Oct., 1779; *m.* and removed to Brattleboro, Vt.

515 ELIJAH GRANGER, 223

s. of Samuel ye 2d; *b.* 25 Aug., 1744, at Suffield, Ct.; *d.* 14 Dec., 1814, at Athens, Pa.; *m.* 17 Dec., 1772, to Mary, *dau.* of Isaac King (*b.* 28 March, 1727; *d.* 16 May, 1799) and Martha Smith (*b.* 8 Dec., 1728; *d.* 27 March, 1789) of

INDEX No. REF. No.

Suffield. She *b.* 24 Nov., 1749; *d.* 30 June, 1836. They lived at Suffield until 1810, when Elijah, with most of his children, removed to Athens, Pa.

Ch. b. at Suffield.

516 i Frederick, *b.* 21 July, 1774; *m.* Polly Smith. 1344

517 ii Cynthia, *b.* 13 Feb., 1776; *unm.*

518 iii Sophia, *b.* 8 Feb., 1778; *d.* March, 1855; *m.* Theodore King; no children.

519 iv Roderick, *b.* 12 July, 1780; *d.* 7 Nov., 1848; *m.* Almeda Dunlap. 1352

520 v Lucy, *b.* 10 April, 1782; *m.* Ebenezer Tuttle; 4 children. W-yu

521 vi Alma, *b.* 15 Sept., 1784; *d.* at Stansted, Canada; *m.* Samuel Warner, 2d. 1362

522 vii Alfred, *b.* 6 April, 1786; *m.* Polly Pemberton. Lived at Ulster, Pa.

523 viii Amanda, *b.* 17 March, 1788; *d.* 6 Feb, 1876; *m.* William Walker. 1365

524 ix Sarah, *b.* 25 May, 1790; *d.* 16 June, 1856; *m.* Silas Burrell. 1373

525 x Elijah, *b.* 8 Oct., 1793; *d.* young.

526 xi Elijah (2), *b.* 20 May, 1798; *d.* 26 Jan., 1865; *m.* Nancy Walker. 1383

527 BILDAD GRANGER, 224

s. of Samuel ye 2d; *b.* 30 Jan., 1747-8, at Suffield, Ct.; *d.* 26 March, 1820, at Suffield; *m.* 15 Jan., 1765, to Hannah, *dau.* of Joseph King (*d.* 1775) and Hannah Devotion (*b.* 24 April, 1716; *d.* 4 May, 1805; *m.* 2 June, 1740) of Suffield. She *b.* 23 Aug., 1744; *d.* 28 Oct., 1821. She was descended on her mother's side from the Rev. Ebenezer Devotion, a graduate of Harvard in 1707 and the third minister of Suffield, where he settled in 1709.

Lieut. Bildad Granger was a carpenter and joiner, and lived and died at Suffield, Ct. He was a minute man in the Lexington alarm. On 1 Jan., 1777, he was commissioned lieutenant in the Connecticut troops. By rearrangement of officers 15 Nov., 1778, he was assigned to the Eighth Regiment, Connecticut line. He was in the battles at Germantown, Monmouth, White Plains, Stony Point, etc. He spent the winter at Valley Forge. After the war he was a pensioner.

Index No.		Ref. No.
	Ch. b. at Suffield, Ct.	
528	i Bildad, *b.* 2 June, 1766; *d.* in Ohio; *m.* Hannah Caulkins.	1394
529	ii Epaphras King, *b.* 2 Feb., 1768; *d.* April, 1845; *m.* ——— Smith.	1399
530	iii Hannah, *b.* 30 Jan., 1770; *m.* Moses Shattuck.	1404
531	iv Ebenezer, *b.* 2 Oct., 1771; *d.* 1804; *m.* Katherine Rumvil.	1410
532	v Justin, *b.* 10 Nov., 1776.	
533	vi Calvin, *b.* 28 March, 1781.	
534	AMOS GRANGER,	225

s. of Samuel ye 2d; *b.* 16 Oct., 1748, at Suffield, Ct.; *d.* 14 Nov., 1811, at Manlius, N. Y.; *m.* 14 Sept., 1775, to Ann Phelps of Windsor, Ct. She *b.* 22 May, 1753, at Windsor; *d.* 22 Sept., 1806, at Westfield, Mass. They lived at Suffield and Manlius.

Dr. Amos Granger was a prominent physician in Suffield, where he practiced until he removed to New York State. In the Revolution he was with the militia who joined General Gates in the campaign in northern New York. He was a member of the Connecticut Legislature in 1788, 1789, 1790, and 1791. He died at Manlius, N. Y., where he had removed, after a distressing illness of twenty years.

	Ch. b. at Suffield, Ct.	
535	i Mary, *b.* 25 June, 1776; *m.* 1827, Joseph Dudley.	1413
536	ii Hezekiah Lathrop, *b.* 29 Aug., 1779; *d.* 26 May, 1828; *m.* Eunice Mott.	1420
537	iii William Henderson, *b.* 5 Jan., 1786; *d.* 6 May, 1872; *m.* 1 April, 1806, Jael Nelson.	1423
538	iv Amos Phelps, *b.* 3 June, 1789; *d.* 24 Aug., 1866, at Syracuse, N. Y.; *m.* 21 Dec., 1813, Charlotte Hickox; she *b.* 5 March, 1790; no children.	

General Amos P. Granger occupied a distinguished position in central New York. In 1820 he settled in Syracuse, where, by judicious investments in real estate, he accumulated a large fortune. For a long time he was also engaged in mercantile business, both at Manlius and Syracuse. In the war of 1812 he commanded a company

Index No. Ref. No.

of troops at Sackett's Harbor, N. Y. He also took an active part in politics, and in 1852 was the chairman of the delegation from New York State to the national convention which nominated Winfield Scott for President. He was a member of Congress from 1854 to 1856.

539 MARY (GRANGER) SPENCER, 230

dau. of John; *b.* 28 Aug., 1736, at Suffield, Ct.; *d.* 1 July, 1813, at Suffield; *m.* 24 Jan., 1765, to Eliphalet Spencer of Suffield. He *b.* 1738; *d.* 22 Jan., 1822. They lived at Suffield.

Eliphalet Spencer was in Captain Benjamin Harman's company of Colonel Wolcott's Connecticut State regiment at Boston, 1776; in Colonel Belden's regiment at Peekskill, 1777; in Colonel Thaddeus Cook's Connecticut regiment in the Saratoga campaign; and in Colonel Chapman's Connecticut regiment at the battle of Rhode Island.

Ch. b. at ———.

540 i Anna, *b.* 29 Aug., 1765; *d.* 22 Nov., 1831; *m.* Thaddeus Moran. He *b.* 1769; *d.* 4 Feb., 1839.

541 ii Mary, *b.* 25 March, 1765.

542 iii Cynthia, *b.* 31 Aug., 1768; *m.* A. Leonard.

543 iv Mary (2), *b.* 27 Sept., 1770; *m.* R. Tweedy.

544 v Margaret, *b.* 24 March, 1773; *m.* S. Austin.

545 vi Sarah, *m.* M. J. Nelson.

546 MARGARET (GRANGER) PARSONS, 231

dau. of John; *b.* 16 Dec., 1741, at Suffield, Ct.; *d.* 11 Oct., 1816, at Suffield; *m.* 15 Sept., 1766, to Reuben Parsons of Suffield. He *d.* 20 Feb., 1799. They lived at Suffield.

Mr. Parsons was a minute man in the Lexington alarm.

Ch. b. at Suffield, Ct.

547 i Reuben, *b.* 12 Oct., 1766.

548 ii Oliver, *b.* 21 March, 1768; *d.* 10 Jan., 1817; *m.* 19 Nov., 1789, Eunice Remington of Suffield.

549 iii John, *b.* 6 April, 1770; *m.* 18 Sept., 1798, Sarah Phelps of Suffield.

550 iv Ann Bissell, *b.* 1772.

Index No.		Ref. No.
551	v Margaret, *b.* 22 March, 1774.	
552	vi Lucy, *b.* 17 Aug., 1776.	
553	vii Erastus, *b.* 2 Oct., 1778; *d.* 27 June, 1779.	
554	viii Orastus, *b.* 30 June, 1782.	
555	OLIVER GRANGER,	293

s. of John; *b.* 20 June. 1747, at Suffield, Ct.; *d.* 23 Oct., 1817, at Suffield; *m.* 25 June, 1772, to Beulah, *dau.* of Zaccheus Hanchett of Suffield. She *b.* 30 Nov., 1749; *d.* 15 Nov., 1816. They lived at Suffield.

Captain Oliver Granger lived in the old house on Taintor's Hill built by his father, Captain John. He was a private in Captain Austin's company of Suffield minute men, who went to Boston at the Lexington alarm. In January, 1776, he was a sergeant in Captain Harmon's company in Colonel Wolcott's regiment, Connecticut State troops, at Boston, and was present at the occupation of that city by the Americans. He was ensign in 1778, and lieutenant in the Connecticut troops in 1781. He was a member of the State Legislature in 1799, 1800, 1802, 1810, 1811, 1812, 1813, and 1814. In local town matters he also took a commanding position.

Ch. b. at Suffield, Ct.

556	i Beulah, *b.* 26 April, 1773; *d.* 14 April, 1809; *m.* 11 June, 1807, Israel Stoughton. He *d.* 17 Jan., 1816, aged 41. Had 1 child, Henry, *b.* 9 Sept., 1808; *d.* 9 Jan., 1809.	
557	ii John, *b.* 6 Feb., 1775; *d.* 29 March, 1830, *unm.* Was a lumber merchant at Northeast, Pa.	
558	iii Oliver, *b.* 18 Jan., 1777; *d.* 23 Sept., 1850; *m.* Susan Conklin.	1431
559	iv Anna, *b.* 26 May, 1779; *d.* 20 Sept., 1872, at Suffield; *m.* 26 June, 1805, Herman Hathaway; no children.	
560	v Ebenezer, *b.* 6 July, 1781; *d.* 17 Sept., 1822; *m.* Eliza Seaman.	1440
561	vi Horace, *b.* 4 Sept., 1783; *d.* 31 March, 1859; *m.* (1) Johanna Hathaway, (2) Clarissa ———.	1442
562	vii Lucy, *b.* 23 Nov., 1785; *d.* 27 Dec., 1815; *m.* John W. Hanchett.	1448

Index No.		Ref. No.
563	viii James, *b.* 13 Jan., 1788; *d.* 28 May, 1874; *m.* Matilda Vance Moorhead.	1451
564	ix Margaret, *b.* 1 March, 1790; *d.* 30 March, 1880; *m.* John W. Hanchett (above).	
565	x Henry, *b.* 13 April, 1792; *d.* 10 Jan., 1869; *m.* Eliza Reinecker.	1455
566	xi Seth, *b.* 30 March, 1794; *d.* 21 June, 1863; *m.* Mrs. Abigail (Gillett) Remington.	1457
567	PHINEAS GRANGER,	237

s. of Jeremiah; *b.* 9 Aug., 1738, at Suffield, Ct.; *d.* 18 July, 1781, in the army; *m.* Elizabeth Hall. They lived at Suffield, where he was a farmer.

Phineas Granger was a private in Captain Elihu Kent's company of minute men at the Lexington alarm. He enlisted in the Fifth Connecticut line 12 June, 1777, and served 8 months. On 22 May, 1780, he enlisted in the Second Connecticut line. On 1 Jan., 1781, he enlisted in the Third Connecticut line, and died while in service.

Ch. b. at Suffield, Ct.

568	i Elizabeth, *b.* 17 May, 1757; *d.* young.	
569	ii Jeremiah, *b.* 21 Feb., 1759; *d.* young.	
570	iii Elizabeth (2), *b.* 26 Dec., 1760.	
571	iv Thankful, *b.* 29 Oct., 1762.	
572	v Bathsheba, *b.* 26 Dec., 1764.	
573	vi Sine, *b.* 12 Dec., 1766.	
574	vii Phineas, *b.* 19 Feb., 1771; *d.* 7 Nov., 1853; *m.* Martha Newell.	1462
575	viii Miriam, *b.* 27 May, 1776.	
576	ix Sarah, *b.* 7 Feb., 1779.	
577	MOSES GRANGER,	239

s. of Jeremiah; *b.* 10 Oct., 1747, at Suffield, Ct.; *d.* at Greenwich, Washington County, N. Y.; *m.* to Lucy Adams of Suffield. They lived at Suffield, Ct., Salem and Greenwich, N. Y.

He was in Captain Wadsworth's company of Colonel Cook's Connecticut regiment from 26 Aug. to 3 Nov., 1777. He was also with General Gates and present at the surrender of Burgoyne.

HOUSE OF COL. ZADOCK AND THADDEUS GRANGER, SUFFIELD

Index No.		Ref. No.
	Ch. b. at Salem, N. Y.	
578	i Aaron.	
579	ii Lenez, *m.* Hosea Munn.	
580	iii Thankful, *m.* Hosea Munn (above).	
581	iv Chloe, *m.* Samuel Curtis.	
582	v Abigail, *m.* Ira Smith and moved to Michigan.	
583	vi Moses, *b.* 17 Sept., 1797; *d.* 27 March, 1880; *m.* Patience Allen.	1468
584	vii Jeremiah, *b.* 15 July, 1799; *d.* 16 Jan., 1874; *m.* Margaret Allen.	1472
585	viii Tryphena.	
	ix Silence; *m.* Milton Eldridge.	
586	JEREMIAH GRANGER.	240
	s. of Jeremiah; *b.* 10 Jan., 1752, at Suffield, Ct.; *d.* 28 Sept., 1831, at Bennington, Vt.; *m.* ——— Dowers. They lived at Suffield, Ct., and Bennington, Vt.	
	Ch. b. at Suffield, Ct., and Bennington, Vt.	
587	i William, *b.* 2 Aug., 1785.	
588	ii Fanny, *b.* 30 May, 1787.	
589	iii Dennis, *b.* 17 June, 1789; *d.* 4 Dec., 1872; *m.* Nabby Rice.	1480
590	iv Polly (Mary), *b.* 2 Aug., 1791; *m.* William Palmer.	
591	v Henry, *b.* 5 Sept., 1793; *d.* 20 April, 1836; *m.* Lucy S. Greesot.	1490
592	vi Samantha, *b.* 26 Nov., 1795.	
593	vii Jeremiah, *b.* 20 March, 1798.	
594	viii Hiram, *b.* 27 April, 1800.	
595	ix Leafy, *b.* 20 Dec., 1801.	
596	x Wisdom, *b.* 9 March, 1804; *m.* Campbell, and lived and *d.* at Pike, N. Y.	
597	xi Phineas, *b.* 6 July, 1806; went to sea and was lost.	
598	xii Eunice, *b.* 15 March, 1808; *d.* 31 Dec., 1858; *m.* Isaac Magoon.	
599	ZADOCK GRANGER,	244
	s. of Robert; *b.* 20 July, 1736, at Suffield, Ct.; *d.* 17 July, 1799, at Halford's Landing, N. Y.; *m.* 23 Nov., 1761, to Martha Cooley of Sunderland, Mass. She *b.* 20 Feb.,	

INDEX No. REF. No

1742; *d.* 6 Feb., 1823, near Rochester, N. Y. They lived at Suffield, Ct., and Halford's Landing, N. Y.

Colonel Zadock Granger lived on the farm of his father, Robert, upon the bank of the Connecticut River opposite the island. He was a farmer, interested in mills, mines, and fisheries. At one time he was the owner of the island and the water power belonging to it. About 1780 he built the house now standing, and which he sold to Thaddeus Granger when he removed to the Genessee country. He was a lieutenant in the second company of the Suffield Train Band in March, 1775, and captain the succeeding May. He was a private in Captain Elihu Kent's company of minute men at the Lexington alarm, and undoubtedly saw other service, though the record cannot be found. His son Eli having removed in 1796 to Halford's Landing, now within the present limits of Rochester, N. Y., the colonel followed him in 1798 and became interested as a merchant and ship-owner at that point. He died of the fever prevalent there in 1799.

Ch. b. at Suffield, Ct.

600 i Eli, *b.* 12 April, 1763; *d.* 4 May, 1823; *m.* Jemima Leavitt. 1501

601 ii Anna, *b.* 22 Nov., 1764; *d.* 1 June, 1771.

602 iii Rufus, *b.* 21 Oct., 1766; *d.* 1 Nov., 1837; *m.* (1) Aurelia King, (2) Mrs. Chloe (Pomeroy) Spencer. 1502

603 iv Ruth, *b.* 19 May, 1769.

604 v Anna (2), *b.* 30 Oct., 1772; *d.* 23 May, 1808; *m.* John King. 1521

605 vi Lucy, *b.* 3 Dec., 1775; *m.* Waterman Eddy. 1529

606 ROBERT GRANGER. 216

s. of Robert; *b.* 1747 at Suffield, Ct.; *d.* 30 Aug., 1804, at Suffield; *m.* 15 Oct., 1765, to Elizabeth, *dau.* of Simon Kendall (*d.* 13 Nov., 1769) and Elizabeth Adams (*d.* Dec., 1761) of Suffield. She *b.* 12 March, 1747; *d.* 21 July, 1772. They lived at Suffield, where he was a farmer.

Robert was a private in Captain Elihu Kent's Suffield company of minute men in the Lexington alarm.

Index No. Ref. No.

Ch. b. at Suffield.

607 i Thaddeus, *b.* 27 Jan., 1766; *d.* 12 Nov., 1848; *m.* Silena King. 1531

608 ii Huldah, *b.* 5 Jan., 1768; *d.* 29 Dec., 1835; *m.* Julius Granger. 1324

609 iii Elizabeth, *b.* 10 Aug., 1770; *d.* 11 Oct., 1844; *m.* Fidelio King. 1544

610 RUTH (GRANGER) ROWE, 248

dau. of Robert, *b.* 11 Feb., 1748, at Suffield, Ct.; *m.* 28 Oct., 1767, to Daniel Rowe of Suffield. They lived at Suffield.

Ch. b. at Suffield.

611 i Dan, *b.* 20 Nov., 1769; *d.* 19 May, 1773.

612 ELIZABETH (GRANGER) HATHAWAY, 250

dau. of Robert; *b.* 8 June, 1755, at Suffield, Ct.; *d.* 11 March, 1802, at Suffield; *m.* 26 May, 1774, to Joel, *s.* of Ebenezer Hathaway and Parnel King (*m.* 8 Feb., 1750) of Suffield. He *b.* 18 Feb., 1755; *d.* 7 May, 1803. They lived at Suffield.

Ch. b. at Suffield.

613 i Apollos, *b.* 5 Feb., 1775; *d.* Dec., 1810; *m.* 8 March, 1802, to Ruth Smith of Suffield. She *d.* 14 May, 1822.

614 ii Ebenezer, *b.* 23 Oct., 1776; *m.* 27 April, 1802, to Sarah King of Suffield.

615 iii Henry, *b.* 23 Aug., 1778; *d.* 3 Oct., 1805.

616 iv Elizabeth, *b.* 17 Oct., 1780.

617 v Joel, *b.* 31 Dec., 1782; *d.* 12 Oct., 1849; *m.* 16 Oct., 1807, Mary Warner. She *d.* at Suffield 4 Oct., 1872.

618 vi Robert, *b.* 16 May, 1785; *d.* 27 Aug., 1803.

619 vii Joanna, *b.* 4 Nov., 1786; *d.* 4 March, 1826; *m.* 29 Jan., 1810, Horace Granger. (See No. 561.) 1442

620 viii Joal, *b.* 29 May, 1790.

621 ix Memnon; *b.* 29 April, 1796.

622 CHARLES GRANGER, 263

s. of Benjamin; *b.* 7 March, 1730-1, at Suffield, Ct.; *d.* 13 July, 1813, at Suffield; *m.* (1) 29 May, 1760, to Mrs. Abi-

Index No. Ref. No.

gail (Coe) Hanchett (she *d.* 20 Sept., 1789), (2) 15 Jan., 1798, Abigail, *dau.* of Moses Adams (*d.* 8 Oct., 1809) and Mehitabel Sikes (*d.* 27 April, 1813) of Suffield. She *b.* 29 Jan., 1852-3; *d.* 10 April, 1825. They lived at Suffield, where he was a farmer.

At the time of the Lexington alarm Charles Granger accompanied the troops as a wagoner. He was gone nine days and received 12*s.* 11*d.* for his services. He lived in the north part of the town, and was taxed in 1775 £96—a fair amount for those days.

Ch. b. at Suffield, Ct.

623 i Eldad, *b.* 30 Jan., 1761; *d.* 23 Feb., 1761.

624 ii Phœbe, *b.* 14 Dec., 1762; *d.* at Wilton, N. Y.; *m.* —— Woodward.

625 iii Ruth, *b.* 14 Nov., 1764; *d.* Pittsfield, Mass.; *m.* —— Cadwell. Lived at Pittsfield.

626 iv Charles, *b.* 3 Jan., 1767. Left Suffield and never was heard from by his family.

627 v Nathan, *b.* March, 1769; *d.* 27 Dec., 1836; *m.* Mrs. Hannah Monroe. 156

628 vi John, *b.* 12 June, 1773; *d.* 21 Aug., 1870; *m.* Rachel Cadwell. 157

629 JONATHAN GRANGER, 267

s. of Benjamin; *b.* 19 Oct., 1743, at Suffield, Ct.; *m.* 12 Sept., 1765, to Abiah, *dau.* of William Haliday and Anne Moses (*m.* 13 Dec., 1732) of Suffield. She *b.* 20 July, 1744. They lived at Suffield, Ct., and Marlboro, Vt.

In the Revolution Mr. Granger was a teamster, and while engaged in hauling supplies for the army in unyoking his oxen he struck his right hand upon the ox-bow and thereby injured the nerves in such a way as to cause the hand to contract and remain closed. This incapacitated him for further service.

Ch. b. at Suffield, Ct.

630 i Eldad, *b.* 16 March, 1766; *d.* 2 March, 1866; *m.* 1790, Sarah Holmes. 157

631 ii Abiah, *b.* 18 Feb., 1768; *m.* John Baldwin and had *s.* Horace, but family has disappeared.

Index No. Ref. No

632 iii Lovice, *b.* 22 June, 1770; *unm.*
633 iv Walter, killed in war of 1812; *unm.*
634 v Jonathan, disappeared when a young man.
635 vi Mary, *b.* 25 April, 1781, at Marlboro, Vt.

636 BENJAMIN GRANGER, 268

s. of Benjamin; *b.* 7 Jan., 1750-1, at Suffield, Ct.; *d.* 13 May, 1786, of fever, at Suffield; *m.* 23 Oct., 1773, to Sarah, *dau.* of Benjamin Denslow (*d.* 13 March, 1760) and Mary Old (*m.* Nov., 1748) of Windsor. She *b.* 2 June, 1755. They lived at Suffield, where he was a farmer.

Ch. b. at Suffield, Ct.

637 i Horace, *b.* 13 Jan., 1775; *d.* 28 Sept., 1777.
638 ii Sarah, *b.* 28 Aug., 1776; *d.* 28 Sept., 1777.
639 iii Horace (2), *b.* 28 Sept., 1778; *d.* 14 June, 1839; *m.* Mrs. Charlotte (Snow) Blair. 1595
640 iv Apollos, *b.* 10 Aug., 1782.
641 v Benjamin, *b.* 12 Feb., 1785; *m.* Ruth Rutlege. 1600

642 ABRAHAM GRANGER, 270

s. of Abraham; *b.* 10 Nov., 1752, at Suffield, Ct.; *d.* 24 Oct., 1830, at Granville, Mass.; *m.* 25 Nov., 1779, to Belinda, *dau.* of Graves Loomis (*b.* Nov., 1727; *d.* 18 Jan., 1780) and Elizabeth Smith (*b.* 10 Nov., 1726; *d.* 31 Oct., 1803; *m.* 10 May, 1747) of Suffield. She *b.* 24 June, 1752; *d.* 27 July, 1820. They lived at Granville, Mass., and Suffield, Ct.

Mr. Granger was born upon the old place at the north end of the town which was set off to his grandfather Abraham, the son of Launcelot. His father was the famous Captain Abraham, so long a leading citizen of Suffield. His wife was a daughter of 'Squire Loomis, a merchant of Suffield in the West India trade, the vessels bringing their cargoes up the Connecticut River to the head of navigation, just below Suffield. Abraham was a private in Captain Elihu Kent's company of minute men in the Lexington alarm, but no further record of military service can be found. About 1785 he moved on to the mountains in Granville, Mass., where he took up a farm and lived until the time of his death.

Index No.		Ref. No.
	Ch. b. at Suffield, Ct.	
643	i Alexander, *b.* 25 May, 1781; *d.* 2 May, 1798, at Granville, Mass.	
644	ii Betsey, *b.* 22 Feb., 1783; *d.* at Tolland, Mass.; *m.* Allen Bidwell.	1607
	Ch. b. at Granville, Mass.	
645	iii Abraham, *b.* 12 Nov., 1787; *d.* 6 Dec., 1798.	
646	iv Harriet, *b.* 5 Dec., 1789; *d.* at New Boston, Mass.; *m.* (1) Loring Fowler, (2) Bernard Pratt.	1611
647	v Launcelot, *b.* 23 March, 1792; *d.* 3 May, 1869; *m.* Anna Hall.	1614
648	vi George Washington, *b.* 23 April, 1794; *d.* 3 Aug., 1855; *m.* Rebecca Slocum.	1621
649	vii Anna, *b.* 27 March, 1797; *d.* 17 Sept., 1837; *m.* Nathaniel Gaylord.	1624
650	WILLIAM GRANGER,	273
	s. of Abraham; *b.* 12 March, 1758, at Suffield, Ct.; *d.* 23 Feb., 1824, at Suffield; *m.* 31 Dec., 1806, to Phœbe Gardner. She *d.* 28 Aug., 1819. They lived at Suffield, where he was a farmer.	
	Ch. b. at Suffield, Ct.	
651	i Nancy, *b.* 4 May, 1807; *m.* 23 Oct., 1828, Clinton D. Cannon. Lived at Marengo, Ill.	
652	ii William, *b.* 17 May, 1809; *d.* 22 Sept., 1884; *m.* (1) Lavina Comstock, (2) Elizabeth Rising.	1628
653	iii Phœbe, *b.* 22 Aug., 1811; *d.* 1850; *m.* (1) Henry Heath of Suffield, (2) Asahel Adams of Suffield.	
654	iv Hannah, *b.* 1 June, 1813; *d.* 22 March, 1815.	
655	v Abraham H., *b.* 5 Oct., 1815; living 1892; *m.* Francis M. Kimball.	1643
656	vi Hannah (2), *b.* 9 Aug., 1817; living 1892; *m.* Carlisle Hastings.	1647
657	ELIZABETH (GRANGER) HASTINGS,	274
	dau. of Abraham; *b.* 30 Oct., 1760, at Suffield, Ct.; *d.* 27 July, 1802, at Suffield; *m.* 30 June, 1791, to Joseph, *s.* of Joseph Hastings and Sarah Remington of Suffield. He *b.* 5 March, 1756; *d.* 2 June, 1821. They lived at Suffield. He was a farmer.	

INDEX No. REF. No.

Ch. b. at Suffield, Ct.

658 i Joseph, *b.* 18 March, 1792; *d.* 21 March, 1837; *m.* Rhoda Dewey of Westfield, Mass., *dau.* of Solomon and Esther Dewey. She *b.* 20 March, 1790; *d.* 7 Oct., 1834.

659 ii William, *b.* 31 Dec., 1793; *d.* 26 April, 1879; *m.* (1) 13 Oct., 1821, Lydia Remington (she *b.* 10 Oct., 1794; *d.* 14 March, 1847), (2) 28 June, 1848, Laura Remington (she *b.* 1 Oct., 1803; *d.* 2 June, 1878), both *daus.* of Abijah and Silence (Rising) Remington.

660 iii Elizabeth, *b.* 25 Sept., 1795; *d.* 24 Aug., 1853; *m.* John Harvey Fuller of Sandisfield, Mass. (he *b.* 17 Oct., 1797; *d.* 15 March, 1881), *s.* of Judah and Sarah (Hastings) Fuller.

661 iv Hannah, *b.* 3 Sept., 1798; *d.* 1 Aug., 1803.

662 v Mary (Polly), *b.* 20 April, 1800; *d.* 10 July, 1877; *m.* 15 Aug., 1824, Seth, *s.* of Seth and Lucy (Remington) Kent of Suffield. He *b.* 2 March, 1798; *d.* 24 Dec., 1850.

663 vi Heman, *b.* 18 June, 1802; *d.* 25 Oct., 1803.

664 vii Hiram, *b.* 18 June, 1802; *d.* 6 Nov., 1803.

665 SEBA GRANGER, 279

s. of Seth; *b.* 31 Jan., 1763, at Suffield, Ct.; *d.* 4 March, 1848, at Cherry Valley, N. Y.; *m.* to Molly Clark. She *b.* 24 Nov., 1764; *d.* 14 March, 1853. They lived at Cherry Valley, N. Y. He was a farmer.

Seba Granger was in the Massachusetts troops during the Revolution, and afterward was a pensioner. In 1804 he removed from Connecticut to Cherry Valley (now Roseboom), N. Y.

Ch.

666 i Allen, *b.* 23 May, 1787; *d.* 1823; *m.* Susan Cleveland. 1656

667 ii Abner, *b.* 20 July, 1789; *d.* young.

668 iii John, *b.* 6 May, 1791; *m.* Mary Cleveland.

669 iv Lucy, *b.* 25 Sept., 1792; *m.* Jared Parish.

670 v Bela, *b.* 14 Oct., 1794; *m.* Peggy Cross.

671 vi Clare, *b.* 20 Nov., 1798; *d.* young.

672 vii Julius, *b.* 22 May, 1801; *m.* Christina Winne. 1665

INDEX No. REF. No.

673 viii Joette, *b.* 28 Aug., 1803; *unm.*

674 ix Luranah, *b.* 20 Aug., 1807; *m.* Peter Butler. 1672

675 x Olive, *m.* John Gillett.

676 xi Seth, *m.* Phœbe Brown.

677 RUTH (GRANGER) SUTLIFF, 281

dau. of Seth; *b.* 23 Dec., 1770, at Suffield, Ct.; *d.* 7 Aug., 1843, at Solon, Ia.; *m.* 19 May, 1793, to Samuel, *s.* of Samuel Sutliff and Eunice Curtiss of Durham, Ct. He *b.* 9 April, 1765, at Durham, Ct.; *d.* 7 Feb., 1840, at Vernon, O. They lived at Hartland, Ct., but removed to Vernon, Trumbull County, O. He was a farmer.

Ch.

678 i Allen C., *b.* in Connecticut 27 Feb., 1796; *d.* 6 Nov., 1873; *m.* 9 Jan., 1822, Nancy Baldwin. She lives with her son Harvey at Solon, Ia.

679 ii Samuel H., *b.* 15 Jan., 1803, at Litchfield, N. Y.; *d.* 30 Sept., 1843; *m.* (1) 1828, ——— Brandon, (2) 1841 ———.

680 iii Levi S., *b.* 12 July, 1805, at Vernon; *d.* 25 March, 1864; *m.* 1 Oct., 1840, Phœbe L. Marvin. She is living at Warren, O.

681 iv Milton, *b.* 16 Oct., 1806, at Vernon; *d.* 24 April, 1878, *unm.* He was a prominent lawyer in Ohio, appointed on the supreme bench of the State in February, 1858, where he served five years with distinguished credit.

682 v Calvin Granger, *b.* 17 April, 1808, at Vernon; *d.* 2 Feb., 1852; *m.* 18 Sept., 1844, Hannah Bennett. He was a brilliant lawyer.

683 vi Feland, *b.* 24 June, 1811, at Vernon; *d.* 5 Feb., 1843, *unm.* He was a lawyer, and partner of the Hon. Joshua R. Giddings.

THE DESCENDANTS

OF

LAUNCELOT GRANGER

IN THE

SIXTH GENERATION.

Index No.		Ref. No.
684	JUSTIN GRANGER,	284
	s. of Daniel, *b.* 9 Feb., 1756, at Feeding Hills, West Springfield, Mass.; *d.* 19 March, 1832, at Feeding Hills; *m.* 25 May, 1780, to Hannah Shaler of Haddam, Ct. She *b.* 1755; *d.* 20 April, 1823. They lived at Feeding Hills, where he was a farmer.	
	Mr. Granger was a soldier in the Revolution, having enlisted in the Third Regiment, Massachusetts colonial troops, under Commander Flower.	
	Ch. b. at Feeding Hills, West Springfield, Mass.	
685	i Anne (Nancy), *b.* July, 1781; *d.* 15 April, 1865; *m.* Capt. Ebenezer Flower.	1679
686	ii William S., *d.* young.	
687	iii Fanny, *b.* 10 July, 1792; *d.* 12 May, 1847; *unm.*	
688	iv Sally, *d.* young.	
689	v Clarissa, *d.* Jan., 1836; *m.* Charles Sessions. He *b.* at Pomfret, Ct., 20 Dec., 1780; *d.* 4 April, 1842. He was a farmer and lived at Wilbraham, Mass.; no children.	
690	vi Lucia, *b.* 5 Dec., 1789; *d.* 27 Feb., 1872; *m.* Dea. John Bliss Morris.	1682
691	vii Justin Shaler, *b.* 4 Dec., 1797; *d.* 11 Oct., 1876; *m.* Rhoda E. Bates.	1687

INDEX No. REF. No.

692 NANCY (GRANGER) BAGG, 285

dau. of Daniel; *b.* 11 Aug., 1757, at Feeding Hills, West Springfield, Mass.; *m.* 17 June, 1779, to Walter Bagg of West Springfield. They lived at West Springfield, Mass.

Ch. b. at West Springfield, Mass.

693 i Walter.

694 ii Lydia, *m.* George Bow.

695 FREDERICK GRANGER, 286

s. of Daniel; *b.* 15 Feb., 1761, at Feeding Hills, West Springfield, Mass.

Mr. Granger was a musician and lived in Boston, Mass. He served 36 months in the Third Regiment, Massachusetts colonial troops, in the Revolution under Commander Flower. He then received £20 bounty and enlisted in Crane's Regiment, Massachusetts troops, served
696 12 months, and deserted. He was twice married, but to whom is not known. By his first wife he had Thomas;
697 by his second Frederick, who died unmarried. All further trace of this family is lost.

698 HANNAH (GRANGER) WESTON, 294

dau. of John; *b.* 1765, at New Braintree, Mass.; *m.* 23 Nov., 1786, to Joshua Weston of New Braintree. They lived at New Braintree.

Ch. b. at New Braintree, Mass.

699 i Nabby, *b.* 25 May, 1788; *d.* 21 Oct., 1792.

700 ii Daniel, *b.* 6 Oct., 1789; *d.* 13 Dec., 1792.

701 iii Sophia, *b.* 6 Jan., 1792; *m.* 1825, Joseph Shaw of New Braintree; 2 children.

702 iv Daniel (2), *b.* 25 Oct., 1793; *d.* 19 March, 1861; *m.* 1823 Sylvia Woodbury of Barre, Mass.; 4 children.

703 v John Granger, *b.* 26 Oct., 1795; *d.* 25 Jan., 1840; *m.* June, 1828, Adeline Augusta Tidd; 6 children.

704 vi Irwin, *b.* 20 June, 1800; *d.* 23 Oct., 1874; *m.* 12 Sept., 1841, Julia Morris, she *d.* Oct., 1874; 1 child. Lived at Bethel, Vt.

Index No.		Ref. No.
705	**Noah Granger,** s. of John; *b.* 11 Sept., 1767, at New Braintree, Mass.; *d.* 18 March, 1816, at New Braintree; *m.* 11 March, 1788, to Rebecca Bodwell of New Braintree. She *b.* 18 Feb., 1772; *d.* 1851. They lived at New Braintree. He was a farmer.	295
	Ch. b. at New Braintree, Mass.	
706	i Samuel, *b.* 13 Aug., 1789. Removed to Ohio and lost track of.	
707	ii Martin, *b.* 29 Nov., 1791; *d.* 13 April, 1872; *unm.* Always lived at the old Capt. John Granger homestead at New Braintree.	
708	iii Sally, *b.* 18 Sept., 1793; *d.* June, 1802.	
709	iv Parley, *b.* 1 Sept., 1795; *m.* Eunice Reade.	1700
710	v David, *b.* 4 Nov., 1797; *d.* Nov., 1873; *m.* Mary Alexander.	1703
711	vi Martha, *b.* 11 Jan., 1799; *d.* 6 Sept., 1865; *unm.*	
712	vii Sumner, *b.* 28 Nov., 1800.	1713
713	viii Varnum, *b.* 10 Oct., 1802; *unm.*	
714	ix Sally (2), *b.* 18 July, 1804; *unm.*	
715	x Mehitabel, *b.* 23 Dec., 1805; *m.* Prescott P. Pond of Florence, Mass.; no children.	
716	xi Daniel, *b.* 23 Dec., 1807; *d.* 28 July, 1809.	
717	xii Rhoda, *b.* 23 Jan., 1810; *unm.*; P. O., Florence, Mass.	
718	xiii Daniel (2), *b.* 22 Dec., 1811; *d.* 10 Mch., 1893; *m.* Emily Moulton.	1716
719	xiv Lucy, *b.* 11 Sept., 1815; *d.* 22 Nov., 1876, *unm.*	
720	**Roger Granger,** s. of John; *b.* 1 Oct., 1704, at New Braintree, Mass.; *d.* 7 Dec., 1853, at Randolph, Vt.; *m.* 28 Dec., 1802, to Elizabeth (Betsey), *dau.* of Isaac Goodnough of New Braintree. She *b.* 2 March, 1774, at Fitzwilliam, N. H.; *d.* 11 Nov., 1858, at Randolph, Vt. Roger Granger removed from New Braintree in 1804 to Randolph, Vt., where he lived until his death. He was a farmer.	298
	Ch. b. at Randolph, Vt.	
721	i Luther, *b.* 15 Jan., 1804; living 1892; *m.* (1) Mary B. English, (2) Phœbe P. English.	1723
722	ii Calvin, *b.* 26 Mch., 1805; living 1892; *m.* Maria Morgan.	1734

Index No.		Ref. No.
723	iii Charles, *b.* 4 July, 1806; *m.* 24 Oct., 1832, Emeline Wetherell; is a Congregational minister at Clarence, Ill.; no children.	
724	iv Eliza, *b.* 24 Nov., 1807; *d.* 24 Aug., 1885; *m.* (1) Dr. Hart Smith, (2) David Partridge.	1741
725	v Eleazer Wells, *b.* 27 Nov., 1809; living 1892; *m.* Mrs. Mary R. (Johnson) Flagg.	1747
726	vi Submit, *b.* 20 Feb., 1812; *d.* 17 Sept., 1868; *m.* 14 April, 1859, Moses Stoddard Nutting, a farmer of Randolph, Vt.; no children.	
727	vii Isaac, *b.* 19 May, 1814; *d.* 22 March, 1891; *m.* Rebecca Sprague.	1750
728	viii Noah, *b.* 14 April, 1817; living 1892; *m.* Caroline Clark. She *d.* April 24, 1892.	1754
729	WASHINGTON GRANGER,	229

s. of John; *b.* 13 Oct., 1776, at New Braintree, Mass.; *d.* 22 July, 1859, at West Randolph, Vt.; *m.* 1 July, 1798, to Sally Nye. She *b.* 8 Aug., 1780; *d.* 21 Aug., 1837.

Washington Granger lived at Bethel, Vt., but in his last days removed to West Randolph, Vt., where he died. He was a farmer, and also a lay preacher of much power in the Methodist Church. He was known as Dea. Granger.

Ch. b. at Bethel and Randolph, Vt.

730	i John, *b.* 14 Feb., 1799; *d.* 24 Nov., 1880; *m.* Eunice Owen.	1762
731	ii Washington, *b.* 22 Feb., 1800; *d.* 22 Feb., 1800.	
732	iii Daniel, *b.* 15 Nov., 1802; *d.* 25 March, 1842; *m.* Cynthia Wells.	1772
733	iv Almira, *b.* 17 March, 1805; *d.* 6 Sept., 1891.	
734	v Pliny Nye, 17 (July?), 1807; *d.* 19 Nov., 1868; *m.* (1) Laura S. Russell, (2) Jane Calder.	1776
735	vi Samuel Thompson, *b.* 25 July, 1809; *d.* 12 July, 1882; *m.* (1) Martha McIntosh, (2) Abby Hosmer, (3) Amelia Bunnell.	1784
736	vii James, *b.* 29 May, 1812; *d.* 11 Jan., 1837, while at a medical college in Ohio.	
737	viii George, *b.* 10 July, 1814; *d.* 15 June, 1860; *m.* (1) Mary Bishop, (2) Ada Carpenter.	1791

Index No. | Ref. No.

738 ix Sarah, *b.* 16 April, 1820; *d.* 8 Sept., 1822.

739 x Joseph, *b.* 19 April, 1824; *d.* 8 Aug., 1842; *unm.*

740 RHODA (GRANGER) TAYLOR, 301

dau. of John; *b.* 1778, at New Braintree, Mass.; *d.* at Boston, Mass.; *m.* April, 1803, to Seth Taylor of Boston. They lived at Boston.

Ch. b. at Boston.

741 i Harriet, *b.* 28 Dec., 1809; *d.* 1 Oct., 1854, at New Haven, Ct.; *m.* 21 Sept., 1831, Charles Upham Shepard, professor in Yale College. He *b.* 29 June, 1804, at Little Compton, R. I.; 3 children.

742 DANIEL GRANGER, 303

s. of John; *b.* 12 Feb., 1781, at New Braintree, Mass.; *d.* 28 Sept., 1849; *m.* (1) 28 Nov., 1805, to Catherine Johanna Nichols (she *b.* 1786; *d.* 25 March, 1825), (2) 15 July, 1825, to Fanny G. Mead.

Daniel Granger was a painter, and lived at Hardwick, Mass., and Old Furnace Village, Worcester County, Mass.

Ch.

By first wife:

743 i William Foster, *b.* 3 June, 1807; *d.* 12 Feb., 1864; *m.* Elizabeth Mead. 1796

744 ii John Haskell, *b.* 28 Feb., 1809; *d.* 20 Jan., 1860, at Boston; *unm.*

745 iii David Nichols, *b.* 20 March, 1811, at Hardwick, Mass.; *d.* 7 Feb., 1845, at Chatham, Can.; *unm.*

746 iv Samuel Billings, *b.* 22 Dec., 1814; d. 20 Oct., 1815.

747 v Henry Hinsdale, *b.* 3 June, 1817; *d.* in army, 30 Oct., 1864; *m.* Lucy Minerva Woodward. 1799

748 vi Timothy D., *b.* 22 Feb., 1819; *d.* 20 June, 1867; *m.* Ruth Carter. 1806

749 vii Catherine J., *b.* 2 June, 1822; *d.* 31 Oct., 1831.

750 viii Charles Edward, *b.* 30 Nov., 1824; living 1892; *m.* Margaret Phelps. 1814

By second wife:

751 i Ann Maria, *b.* 18 May, 1828; *d.* June 30, 1857; *m.* Joseph E. Robbins. 1822

Index No.		Ref. No.
752	ii Louisa Augusta, *b.* 6 Dec., 1831; *m.* Hon. Luther Hill.	1821
753	iii Daniel N., *b.* 4 March, 1846; *m.* Mary S. Waters.	1826

754 DANIEL GRANGER, 308

s. of Jacob; *b.* 2 March, 1762, at Andover, Mass.; *d.* 16 Jan., 1853, at Eastport, Me.; *m.* 8 April, 1792, to Polly, *dau.* of Colonel Tristram Jordan of South Berwick, Me., and Hannah Goodwin of Saco, Me. She *b.* April, 1772, at Saco; *d.* 17 June, 1848, at Eastport.

In 1775 Daniel Granger, then aged 13, entered the army as substitute for a brother, and served during the winter of 1775–6. In 1777 he again enlisted, and was present at the surrender of Burgoyne. In August, 1778, he served several months as a musician, and in June, 1780, he again served for a brief period. After attaining his majority he taught school for several years at Rochester and Dover, N. H., Berwick, Me., and other places. In 1786 he settled at Saco, Me.. In 1804 he was commissioned as justice of the peace, and afterward was collector of customs at Saco under Presidents Jefferson and Monroe. During the war of 1812 he was a commissioner of prisoners, and at various times held important local offices. Subsequent to 1822 he was for several years engaged in mercantile business at Saco, but in October, 1839, he removed to Eastport, where he spent the remainder of his life with his son Daniel T.

Ch. b. at Saco.

755	i George Farnam, *b.* 16 Nov., 1792; *d.* 15 Oct., 1794.	
756	ii Sarah Farnam; *b.* 16 Aug., 1795; *d.* 20 Aug., 1862, at Calais, Me.; *m.* Andrew Scammon of Saco.	
757	iii Harriet Jordan, *b.* 26 Nov., 1798; *d.* 6 May, 1865, at Calais, Me.; *m.* 22 May, 1822, Joseph Granger. (No. 764.)	1848
758	iv Daniel T., *b.* 18 July, 1807; *d.* 27 Dec., 1854; *m.* Anna M. Bartlett.	1829
759	v Mary H., *b.* 16 Nov., 1809; *d.* 28 May, 1890; *m.* Joseph Granger. (No. 764.)	1848
760	vi Charles H., *b.* 13 June, 1812; living 1892; *m.* Mary A. Eaton.	1836

INDEX No. REF. No.

761 JOSEPH GRANGER, 309

s. of Jacob; *b.* 7 Dec., 1765, at Andover, Mass.; *d.* 21 March, 1847, at Newburyport, Mass.; *m.* 20 Jan., 1794, at Newburyport, by the Rev. Mr. Andrews, to Sarah, *dau.* of Silas Tyler. She *b.* Oct., 1768; *d.* 6 Oct., 1831. They lived at Newburyport.

Ch.

762 i Fanny, *b.* 19 Oct., 1794; *d.* 1856; *m.* 1813, Jonathan Coolidge of Newburyport. 1840

763 ii Sarah, *b.* 18 April, 1796; *d.* May, 1846.

764 iii Joseph, *b.* 25 Sept., 1797; *m.* (1) Harriet Jordan Granger, (2) Mary H. Granger. 1848

765 iv Mary S., *b.* 5 July, 1799; *m.* Bailey Chase. 1853

766 v Farnham, *b.* 2 June, 1801; *d.* 1837 at Sydney, Australia; *m.* Lydia Riley of New York. She *d.* 1864.

767 vi George T., *b.* 10 Aug., 1804; *m.* 1828 Lucy Pulsifer. Lived at Galveston, Tex. Had ch., George and Lucy.

768 vii Daniel, *b.* 19 Sept., 1806, at Newburyport, Mass.; *d.* 8 April, 1878, at Newburyport; *m.* (1) April, 1839, Elizabeth Ann Pearson of Newburyport (she *b.* 22 Oct., 1816; *d.* 16 June, 1869), (2) Feb., 1870, Mary Ann, *wid.* of Jabez L. Pearson and *dau.* of Rufus Danforth of Newburyport; no children. Was city treasurer of Newburyport for 18 years. His widow resides at Boston, Mass.

769 DAVID GRANGER, 321

s. of David; *b.* 16 Jan., 1757, at Suffield, Ct.; *m.* 26 Oct., 1780, to Abby Elizabeth Leonard, at Sandisfield, Mass. They lived at Sandisfield.

Ch. b. at Sandisfield, Mass.

770 i Fanny, *b.* 16 April, 1781.

771 ii Bernice, *b.* 1783; *d.* 9 May, 1813; *m.*, wife unknown. 1862

772 THOMAS GRANGER, 324

s. of David; *b.* 11 Sept., 1765, at Suffield, Ct.; *d.* 1848, at Middlebury, O.; *m.* to Jemima ———. They lived at Sandisfield, Mass., and Middlebury (now Akron), O.

He was in the Revolution at the age of 12. He en-

INDEX No. REF. No.

listed in the Twelfth Regiment, Massachusetts colonial troops, Colonel Loomis, commander, received £20 bounty, served 43 months and 5 days. He is buried in Akron.

Ch. b. at Bethlehem, Mass., and Salisbury, Ct.

773 i Lemuel, *b.* 13 Aug., 1791; *m.* Martha Rathbone. 1866

774 ii Lynda, *m.* 1808, Lazarus S. Rathbone; 7 children.

775 iii William, *d.* in Michigan.

776 iv Elizabeth, *m.* John Haynes. 1870

777 v Hannah, *b.* 20 Nov., 1793, at Sandisfield; *m.* ——— Osborne.

778 vi Erastus, *b.* at Salisbury, Ct.; *d.* 19 Sept., 1802.

779 ELIHU GRANGER, 325

s. of David; *b.* 10 Aug., 1767, at Suffield, Ct.; *d.* 19 March, 1835, at Champion, N. Y.; *m.* at Sandisfield to Chloe Sage. She *b.* 14 July, 1770, at Sandisfield; *d.* 7 Nov., 1825, at Champion. He lived at Sandisfield and Champion, and was a blacksmith.

Ch. b. at Sandisfield, Mass.

780 i Rebecca, *b.* 1 Oct., 1787; *d.* 31 Oct., 1872; *m.* Asher Kilbourne. 1872

781 ii David, *b.* 30 Aug., 1789; *d.* 11 March, 1873; *m.* Lucy Canfield. 1884

782 iii Austin, *b.* 29 Sept., 1791; *d.* 5 March, 1863; *m.* Rhoda Bostwick. 1888

783 iv Sally, *b.* 24 Nov., 1797; *d.* 9 March, 1861; *m.* Russell Deming. 1896

784 v Clarinda, *b.* 4 May, 1801; *d.* 4 Oct., 1832; *m.* (1) Samuel Knowles, (2) Silas Chapin. 1901

785 vi Lucinda, *b.* 24 Feb., 1804; *d.* 4 Nov., 1880; *m.* Arnold Harris; 6 children. Disappeared in the West.

786 vii Thomas Augustus, *b.* 11 Jan., 1808; living 1892; *m.* Julia Ann Hubbard. 1904

787 viii Sylvester, *b.* 6 Oct., 1810; *d.* 7 July, 1845; *m.* Matilda Walker. 1910

788 THADDEUS GRANGER, 326

s. of David; *b.* 3 Oct., 1769, at Suffield, Ct.; *d.* 23 Oct., 1846, at Great Barrington, Mass.; *m.* 1 March, 1795, at Sandisfield, Mass., Eunice, *dau.* of William Mather (*b.*

INDEX No. REF. No.

21 Nov., 1747, at Lyme, Ct.; *d.* 1835) and Rhoda Marvin, who was married 1 May, 1768, and lived at Southwick, Mass. Eunice, *b.* 20 Dec., 1776, at Monterey, Mass.; *d.* 14 April, 1858.

Ch. b. at Sandisfield, Otis, and Tyringham, Mass.

789 i Clarissa, *b.* 28 Jan., 1796; *d.* 1889 at Cleveland, O.; *m.* 7 Jan., 1818, Dr. Ezra Somers. Lived at Brunswick and Berea, O.

790 ii Rensselaer, *b.* 28 Aug., 1797; *m.* Lovina Smith. 1913

791 iii Rhoda Marvin, *b.* 30 May, 1799; *m.* Jason Langdon. 1915

792 iv Laura, *b.* 1 April, 1801; *d.* 4 April, 1880; *m.* John Hyde; no children.

793 v Frances, *b.* 19 June, 1803, at Otis, Mass.; *d.* 2 Jan., 1865; *m.* Fletcher Hulet. 1921

794 vi William Riley, *b.* 12 July, 1807, killed while blasting in a quarry at Stockbridge, Mass., 10 Nov., 1825; *unm.*

795 vii Betsey, *b.* 6 Nov., 1809; *m.* 21 March, 1831, Thomas D. Hale of Monterey, Mass.; 1 *dau.*, Sarah.

796 viii Molona, *b.* 21 Sept., 1811; living 1892; *m.* Thomas B. Bosworth. 1928

797 ix Gilbert Lawrence, *b.* 1 Feb., 1816, at Tyringham; *d.* 5 Feb., 1865; *m.* Mary Curtis. 1935

798 x Alvinsey Mather, *b.* 6 Nov., 1820, at Tyringham; *m.* 24 Dec., 1857, at Grand Rapids, Mich., Matilda J., *dau.* of Daniel Thompson and Elizabeth Kane of Nassau, N. Y.; no children. She *d.* 27 Oct., 1891. He is in the insurance business at Grand Rapids.

799 RACHEL (GRANGER) SEARS, 327

dau. of David; *b.* 4 Aug., 1771, at Sandisfield, Mass.; *d.* 23 Aug., 1845, at Sandisfield; *m.* to Paul Sears of Sandisfield. They lived at Sandisfield.

Ch. b. at Sandisfield, Mass.

800 i Mary, *d.* 1870; *m.* James Burt of New York city.

801 ii Alfred, *b.* 25 Sept., 1795; *d.* 13 Oct., 1880; *m.* Eliza Deland.

802 iii Belinda, *b.* 23 Aug., 1798; *d.* 30 Nov., 1863; *m.* (1) ——— Avery, (2) ———Truesdale.

803 iv Sally, *b.* 1 July, 1801; *d.* May, 1887; *m.* William Bolles.

INDEX No. REF. N.

804 v Barnas, *b.* 19 Nov., 1802; *d.* 6 July, 1880; *m.* Elizabeth Corey. Barnas Sears, D.D., LL.D., was a distinguished Baptist divine. For many years he was president of Brown University at Providence, R. I., and later the secretary of the Peabody Fund for the Education of Freedmen, founded by the late George Peabody, Esq. Dr. Sears died at Staunton, Va.

805 vi Lyman, *b.* 21 Sept., 1804; *d.* 10 April, 1866; *m.* L. Phelps.

806 vii David Granger, *b.* 29 June, 1806; *d.* 15 March, 1889; *m.* Olive Deming.

807 viii John R., *b.* 11 Jan., 1809; *d.* 24 Nov., 1883; *m.* Esther Hyde.

808 ix Hiram, *b.* 8 July, 1811; *d.* Sept., 1878; *m.* Julia Pickett.

809 x Henry, *b.* 3 Aug., 1815; *m.* (1) Lucretia Brewster, (2) Esther Stotesbury. P. O., San José, Cal.

810 ANNA (GRANGER) ELY, 331

dau. of Simeon; *b.* 25 Sept., 1758, at Springfield, Mass.; *d.* 21 March, 1837, at Deerfield, O.; *m.* 23 Oct., 1777, to Lewis Ely of West Springfield, Mass. He *b.* 9 Dec., 1756; *d.* 5 Sept., 1826, at Deerfield, O. They lived at West Springfield and Granville, Mass., and Deerfield, Portage County, O.

Ch. b. at West Springfield.

811 i Asher, *b.* 21 Aug., 1778; *d.* 20 Feb., 1860; *m.* 5 May, 1803, Lydia Lyman. She *b.* 28 July, 1780, at Coventry, Ct.; *d.* 16 Jan., 1857. Lived at Brandon, Wis.

812 ii Sarah, *b.* 30 Aug., 1780; *d.* 21 Feb., 1866; *m.* 7 Nov., 1800, John Campbell. He *b.* at Southwick, Mass., 10 Aug., 1778; *d.* 3 Aug., 1827. Lived at Coopersville, Mich.

813 iii Anna, *b.* 10 Oct., 1782; *d.* 21 June, 1843; *m.* 12 Jan., 1800, Stephen Mason. He *b.* at Salisbury, Ct., 5 March, 1779; *d.* 21 Dec., 1841. Lived at Elyria, O.

814 iv Merrick, *b.* 16 Jan., 1785; *d.* 27 Dec., 1786.

815 v Lucy, *b.* 16 March, 1787; *d.* 13 Sept., 1868; *m.* 2 Jan., 1804, Munn Day. He *b.* at West Springfield, 9 Sept., 1783; *d.* 26 Feb., 1863. Lived at Deerfield, O.

INDEX No. REF. No.

Born at Granville.

816 vi Lewis, *b.* 9 June, 1789; *d.* 29 June, 1831; *m.* 14 Feb., 1816, Thankful Farnum. She *b.* 26 March, 1797, at Blandford, Mass.; *d.* 14 Feb., 1864. Lived at Amherst, O.

817 vii Laura, *b.* 9 June, 1789; *d.* 5 May, 1867; *m.* 6 May, 1805, John Diver. He *b.* at Granville, 2 Feb., 1787; *d.* 13 April, 1864. Lived at Deerfield, O.

818 viii Merrick (2), *b.* 7 Oct., 1793; *d.* 5 Sept., 1838; *m.* 21 Sept., 1831, Lovisa Farnum. She *b.* 20 March, 1789, at Blandford, Mass.; *d.* 20 Nov., 1869. Lived at Cleveland, O.

819 ix Sir Lyman, *b.* 20 Jan., 1796; *d.* 13 Feb., 1798.

820 x Sir Lyman (2), *b.* 8 Oct., 1798; *d.* 2 June, 1883, at Deerfield.

821 xi Ralph Granger, *b.* 14 Aug., 1803, at Deerfield; *d.* 24 Feb., 1883; *m.* Parmelia Scranton. She *b.* 20 Feb., 1808, at Atwater, O.; *d.* 20 Jan., 1883. Lived at Mendon, Ill.

822 HULDAH (GRANGER) COUCH. 332

dau. of Simeon; *b.* 4 Nov., 1759, at West Springfield, Mass.; *d.* 12 Jan., 1848, at Sandisfield, Mass.; *m.* 3 Jan., 1781, to Samuel Couch. He *d.* 1849. They lived at Sandisfield.

Ch. b. at Sandisfield.

823 i Oliver, *b.* 27 Sept., 1782; *d.* at Chicago.

824 ii Abigail, *b.* 10 Oct., 1784; *m.* A. Sedgwick. Lived at Lee, Mass.

825 iii Harvey, *b.* 4 Jan., 1787; *d.* 1864. Lived at Canaan, Ct.; *m.* and left several children.

826 iv Clarissa, *b.* 3 March, 1789; *d.* 17 Feb., 1861, at Bridgeport, Ct.; *m.* Jan., 1811, Frederick Parsons. For information address E. K. Warren, Three Oaks, Mich.

827 v Barnabas, *b.* 23 March, 1791.

828 vi Samuel, *b.* 2 Aug., 1793; *d.* 1880; *m.* Abigail Bosworth. Lived at New Hartford, Ct. Address Howard S. and Charles W. Brown, Columbia, S. D.

829 vii Austin, *b.* 26 Dec., 1795.

Index No.		Ref. No.
830	viii Lyman, *b.* 21 Aug., 1798; *m.* Lavina Wilcox. Lived at Sandisfield.	
831	ix Chester, *b.* 19 April, 1801; *m.* (1) ———; 2 children; (2) Salina Todd; living 1892. Lived at Sandisfield.	
832	x Emily, *b.* 16 Sept., 1805; *m.* (1) Cornish Wilcox, (2) ——— Bosworth. Address Mrs. Clara Claflin, Montville, Mass.	
833	HANNAH (GRANGER) DEMING,	333

dau. of Simeon; *b.* 12 Feb., 1763, at Springfield, Mass.; *d.* 1832, at Albany, N. Y.; *m.* to Andreas Deming. They lived at Albany.

Ch.

834	i William.	
835	ii Andreas.	
836	iii Dudley.	
837	iv Martin.	
838	v Frederick.	
839	vi Polly.	
840	vii Percy.	
841	THADDEUS GRANGER,	334

s. of Simeon; *b.* 9 Oct., 1765, at Springfield, Mass.; *d.* Sept., 1825, at Akron, O.; *m.* (1) 1786, to Anna Terrill (she *b.* 1767 in Connecticut; *d.* 11 Feb., 1853, at Granville, O.), (2) Julia E. Manley (*b.* June, 1788; *d.* Aug., 1868).

Thaddeus Granger lived at Suffield, Ct., and Granville and Sandisfield, Mass. He removed in 1807 to Deerfield, Portage County, O., and afterward to Akron, O., where he died in 1825. His widow, Julia, died at Memphis, Mich. At the age of 16 he was a fife major in the Revolutionary army, and served 3 months and 10 days, when the war closed. By occupation he was a farmer. One report says that Thaddeus died 4 Sept., 1824.

Ch. b. at Sandisfield, Mass.

By first wife:

842	i Orrin, *b.* 8 Nov., 1788; *d.* Jan., 1821; *m.* Althea Baker.	199
843	ii Ralph, *b.* 16 March, 1790; *d.* 4 Aug., 1867; *m.* Hannah Spellman.	194
844	iii Lewis, *b.* 2 Dec., 1792; *d.* 1821; *unm.*	
845	iv Barnabas, *b.* 23 Jan., 1799; *d.* Oct., 1865; *unm.* Lived at Granville, O.	

Index No.		Ref. No.
816	v Dennis, *b.* 6 May, 1803; *d.* 1857.	
817	vi Chauncey, *b.* 6 July, 1806; *d.* 8 May, 1887; *m.* (1) ——, (2) Sarah Elizabeth McComb. They lived at Granville, O., where he died. Had one child, a girl, by first wife.	

By second wife:

Born at Deerfield.

818	i William H., *b.* 18 Jan., 1811; *d.* 5 Sept., 1890; *m.* Matilda Hudson.	1958
819	ii Hiram, *b.* 22 Feb., 1813; *l.* 1892; *m.* Eliza Anna Sabin.	1959
820	iii Thaddeus, *b.* March, 1815; thrown from a stage and killed at Wooster, O., in 1836; *m.* —— Collins; no children.	
821	iv Julia Emeline, *b.* 16 May, 1817; *l.* 1892; *m.* William H. Warden.	1963

Born at Akron.

822	v Manley, *b.* July, 1821; *d.* 1852 at Glade Mills, Pa.; *m.* Catherine Carver. He was a carpenter at Glade Mills; 3 children.	
823	vi Orrin (2), *b.* Aug., 1823; *l.* 1892; *m.* (1) Harriet D. Rose, (2) Sarah A. Ashley.	1969
824	vii Lewis, *b.* March, 1826; *d.* Sept., 1889; *m.* (1) Sarah Perkins, (2) Hattie A. Brownell.	1975

825 WILLIAM GRANGER, 335

s. of Simeon; *b.* 13 Dec., 1768, at Springfield, Mass.; *d.* at Deerfield, O.; *m.* to Ruth Deming. They lived at Sandisfield, Mass., but removed to Deerfield, O., in 1815.

Ch. b. at Sandisfield, Mass.

826	i Hiram, *b.* 12 Sept., 1788.
827	ii William, *b.* 18 March, 1790; *d.* young.
828	iii Polly, *b.* 5 Oct., 1792; *m.* —— Woodruff.
829	iv Sarah S., *b.* 22 Nov., 1795; *d.* 2 months after marriage; *m.* —— Monteith.
830	v William (2), *b.* 20 March, 1798.
831	vi Eliza, *b.* 7 May, 1800.
832	vii Milton, *b.* 19 June, 1802.
833	viii Caroline, *b.* 2 June, 1806.
834	ix Theodore, *b.* 10 May, 1811.

INDEX No. REF. No.

865 SIMEON GRANGER, 336

s. of Simeon; *b.* 17 March, 1770, at West Springfield, Mass.; *d.* 9 Nov., 1834, at Pittsford, Vt; *m.* 1791, to Phœbe Couch of Sandisfield, Mass. She *b.* 17 Sept., 1774; *d.* 6 Feb., 1840.

Simeon Granger, Jr., resided at Sandisfield, Mass., until 1801, when he removed to Salisbury, Ct., remaining there until 1826, in which year he removed to Pittsford, Vt. (to that portion of the town called Grangerville, situated two miles from the village), purchasing from Andrew Leach the furnace property for manufacturing pig iron and stoves, commencing business under the firm name of Simeon Granger & Sons—Lyman and Chester. This was the second blast furnace in the New England States, being built in 1791. The first was built in Berkshire County, Mass., in 1776. Mr. Granger was a man of great energy and self reliance. The following incident was characteristic of him:

It was reported in Salisbury one November day that the Pittsford property was for sale. He waited until dark, so as not to be missed, and then started with his horse and sleigh, driving day and night until he reached Pittsford. He purchased the property, and on his way to the town clerk's office to have the deeds recorded he met a neighbor who had started the following morning, and, holding up the deeds, remarked, "You are too late, neighbor; the property is mine."

He died 19 Nov., 1834, after a successful business career, at the age of 64, leaving a large family and many sincere friends to mourn his death.

Ch.

866 i Lyman, *b.* 22 Dec., 1794, at Sandisfield, Mass.; *d.* 18 June, 1839, at Utica, N. Y.; *m.* (1) 10 Sept., 1823, to Frances Maria, *dau.* of Cephas Smith and Polly Gove of Rutland, Vt. (she *b.* 23 Feb., 1799; *d.* 31 Dec., 1834, at Pittsford, Vt.), (2) Mrs. Elizabeth (Gibbs) Sparr, *wid.* of Dr. Sparr of Granville, N. Y., and *dau.* of Dr. Leonard Gibbs of Granville.

867 ii Chester, *b.* 5 July, 1797; *d.* 30 Jan., 1879; *m.* Mary Page Smith. 1981

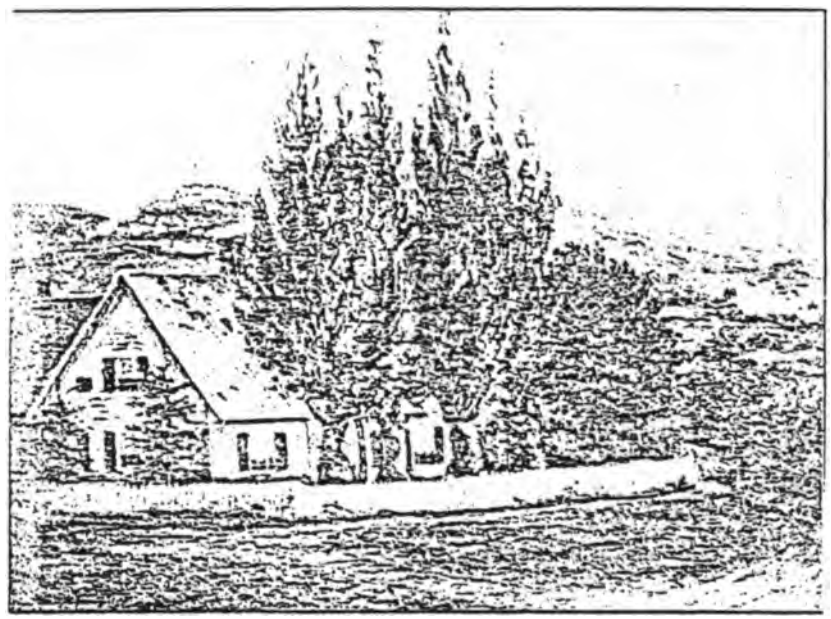

HOME OF SIMEON GRANGER, JR., PITTSFORD, VT.

Index No.		Ref. No.
868	iii Rensselaer Dudley, *b.* 3 June, 1803; *d.* 15 March, 1871; *m.* Harriet M. Gibbs.	1987
869	iv Edward Livingston, *b.* 3 April, 1808; *d.* 1 Dec., 1846; *m.* Mary W. Brown.	1993
870	v Mary Ann, *b.* 19 Sept., 1812; *d.* 7 Dec., 1874; *m.* Caleb Rich Hendee.	1996

Lyman Granger, A. M. (above), was graduated from Union College in 1820, and entered at once upon the study of law at Litchfield Law School and closed it with Judge Samuel Church of Salisbury, Ct. He commenced the practice of law in company with Moses Strong, Esq., of Rutland, Vt., in 1823. He continued in practice until the formation of the firm of Simeon Granger & Sons in the adjoining town of Pittsford until 1837, when, on account of ill health, he sold out his interest in the property. He had several offices of trust, and was representative to the General Assembly of the State in 1826 and 1827. He died suddenly at Utica, N. Y., while on a visit, June 8, 1839, leaving no children.

871 FRANCES (GRANGER) BARNARD, 339

dau. of Samuel ye 4th; *b.* 30 Nov., 1765, at Suffield, Ct.; *d.* 1851 in Canada; *m.* to Stephen Barnard of Deerfield, Mass. They lived at Deerfield, Mass., and Skipton and Montreal, Canada.

Ch. b. at Deerfield.

872 i Mary Ann.
873 ii Sally Eliza.
874 iii Henry.
875 iv George.
876 v Fanny.

877 ERASTUS GRANGER, 345

s. of Abner; *b.* 17 Jan., 1765, at Suffield, Ct.; *d.* 21 Dec., 1826, at Buffalo, N. Y.; *m.* (1) at Suffield, 22 Nov., 1795, Mrs. Bethena (Brownson) Loomis, *wid.* of Nathaniel Loomis and *dau.* of David Brownson and Jerusha Cooley of Suffield (she *b.* 2 March, 1766; *d.* 6 Jan., 1803). (2) 21 March, 1813, at Canandaigua, N. Y., Elizabeth, *dau.* of Nathaniel Sanborn and Hannah Gould of Canandaigua (she *b.* at Lyme, Ct.; *d.* 29 July, 1853, at Buffalo).

Judge Erastus Granger spent his boyhood years at the old homestead granted to his grandfather, Thomas, the son of Launcelot, on Crooked Lane in Suffield. Crooked Lane is the country road which leads off the High Street of Suffield and winds northward to Springfield, Mass., ten miles away. Whether it derived its name from the possible sinuosity of its course, or from some fancied irregular characteristics of the family of that name (Lane) who formerly lived upon it, has been an open question among the inhabitants of that village. It has been more or less of a byword in the community, and young Erastus was sometimes facetiously called "the president of Crooked Lane."

His youthful days saw his father, Capt. Abner Granger, at the front in the conflict with the British, and absent from his home for nearly seven years during the war of the Revolution, and he joined his father in camp with the Continental Army and spent a part at least of the winter of 1777-8 in the wretched quarters at Valley Forge.

About the year 1790 he was teaching school at West Suffield, Ct. In 1793 he associated himself in business as a merchant at Suffield with John Leavitt under the firm name of Leavitt & Granger, and soon after purchased a half interest in the merchandizing firm of Freegrace Leavitt & Co. at Hartford, Vt. He continued to operate these two stores till 1798. In those days it was quite common for people to order goods from the "store" in writing, and these orders are still preserved. They give a curious insight into the character of the goods mostly used. Liquors seem to have had the leading place in the wants of the people, one old lady ordering a quarter of a pound of tea and a gallon of rum, another two gallons of rum and five pounds of sugar, while another sends for a candle and a gallon of brandy.

In 1798 he left Suffield for Virginia to take charge of the business there of various New England gentlemen who had invested largely in the wild lands of that State and Kentucky. This occupied him for nearly six years and kept him constantly absent from the Connecticut home. He journeyed from Richmond in the East to

GRANGER HOMESTEAD, BUFFALO, N. Y.
Built, 1792. Enlarged, 1806. Destroyed, 1860.

Index No. Ref. No.

Louisville (Ky.) in the West; from Knoxville (Tenn.) in the South to Philadelphia, then the seat of the Federal government.

It was during these extensive trips in Virginia that he first became personally acquainted with Thomas Jefferson and the men associated with him in his political schemes. Judge Granger was early converted to the Jeffersonian views of public and domestic affairs, and upon his return to Suffield labored successfully with his cousin, Gideon Granger, to bring him to the same faith. Connecticut was a strong Federal State, and the two young Grangers were the most prominent adherents of Jefferson then resident within its borders. In the bitter presidential fight of 1800 they stumped the State for Jefferson and later received their reward, Gideon going to Washington as postmaster-general and Erastus to Buffalo as Indian agent for the Six Nations and the promise of every other Federal office at the western end of that State. He was offered the position in November, 1803, was commissioned 30 Jan., 1804, and resigned 1 April, 1818. He was the last full agent appointed to the Nations, while Sir William Johnson was the first.

But Judge Granger brought with him an unwritten commission of greater importance than the others. Aaron Burr, then vice-president of the United States, was deep in his schemes for advancing his interests and a crafty and bitter opponent of his late rival for the presidency, Thomas Jefferson. The capture of New York, Burr's native State, was being attempted by him, and in 1803 Judge Granger had been sent on from the "Seat of Government," as Washington was then always called, by Jefferson to advise DeWitt Clinton of the just-discovered plans and to arrange to thwart them.

He came to Buffalo in 1804 the duly-accredited representative of the government in all political matters, and to his charge was given the management of all national politics in western New York. The Six Nations occupied a position at the beginning of the century of dangerous importance in the eyes of government. In the days of their greatest prosperity their sway was acknowledged by the red men from the sands of the

INDEX No. REF. No

Carolinas to the frozen lakes of Canada; from the gentle Mohawk River in the East to the muddy waters of the Missouri in the West. They were valiant in war and subtle and wise in politics; they were the match of the white men in eloquence and their equals in diplomatic controversy. As early as 1789 the government had found it necessary to locate an agent of exceptional ability near them, and Gen. Israel Chapin of Massachusetts had been appointed. He, with his son, occupied the position till 1802. There was constant danger of an uprising—constant fear at Washington of a repetition of the bloody scenes of Wyoming and of Cherry Valley.

Judge Granger reached Buffalo Creek, traveling on horseback, on 30 March, 1804, to find it a village of sixteen huts, its streets filled with stumps and its inhabitants the usual class found in a frontier town. It had not even a post-office; but as part of the agreement he had made with the government was that a post-office should be located there, he was soon (3 Sept., 1804) commissioned "postmaster at Buffaloe Creek." He resigned this office 6 May, 1818. On 9 Dec., 1803, before leaving Washington, he was confirmed by the United States Senate as surveyor of the port of Buffalo Creek, and on 20 Dec., 1805, confirmed as collector of the port. These last two offices he resigned 17 March, 1812. The duties of the three offices he performed by deputy.

In 1807 he was appointed one of the judges of the county of Genesee, then comprising all the territory between the Genesee River and Lake Erie; and when the western part was set off in 1808 as Niagara County he was appointed judge of that new county. He presided at the first term of court ever held in Buffalo (June, 1808), and continued on the bench until 1817. In 1816 and 1817 he was supervisor of Buffalo, then the highest town office. He was one of the founders of St. Paul's (Episcopal) Church, and its first senior warden.

It was as Indian agent, however, that his principal work was done. The half dozen years preceding the war of 1812 were full of alarms and suspicions of danger. Judge Granger's dispatches from Washington urged the utmost diligence on his part. British agents were con-

stantly crossing from Canada, seeking to stir up the Six Nations and form treaties with them enlisting their aid when war should come. Council after council was held at Buffalo, at which the subtle yet eloquent speech of Red Jacket, Cornplanter, Farmer's Brother, and other silver-tongued orators was heard. News of the declaration of war reached Buffalo on 27 June, 1812, and the question of what the Indians would do was not settled. Judge Granger called a final council at Buffalo, and the chieftains met their agent on 6 July, 1812. The Senecas, the Onondagas, the Cayugas, the Tuscaroras, and the Oneidas were there; only the Mohawks, who at the close of the Revolution had fled to Canada, were absent. The council lasted several days, and Red Jacket and other gifted orators of the Senecas spoke for the Indians. But the influence of the agent prevailed over the hot heads among the Indians, and a treaty was made which bound the dusky men to neutrality during the war.

The importance of this treaty can hardly be overestimated. It closed the door to all danger of the Six Nations becoming the allies of the British and saved the whole frontier, even then sparsely settled, from the horrors of Indian warfare. Had these leaders of the Indians taken up the hatchet hardly a tribe but would have followed suit, and the worst results would have been forthcoming. As it was, the Nations remained neutral, until by good fortune some of the Canadian Indians crossed the Niagara and invaded the Senecas' country, when at once the Nations sprang to arms and voluntarily joined the Americans.

As soon as the Indians joined openly the side of the Americans Judge Granger dropped the sober duties of civil life and went to the front with his Indian wards. He accompanied them into Canada, where they went as the companions of the white soldiers, and shared with them the privations of the campaign. That he might have a position with the troops, he was commissioned a lieutenant-colonel of New York volunteers. Naturally, from his official connection with the government, he was one of the most prominent men in western New

INDEX No. REF. No.

York at that time, and a price was actually set on his head by the enemy. His house, removed some three miles from the village, was guarded by his faithful Indians, who also stationed scouts along the banks of the Niagara River, thus enabling him to have earlier warning of any movement of the enemy than the commanding general himself.

On the evening of 10 July, 1813, Judge Granger received word from his faithful scouts that the British had crossed the river and were preparing to attack Buffalo. He also found that his house was especially marked for destruction. He sent messengers to the old chief Farmer's Brother, who was in his hut at the Indian village across the Buffalo Creek, summoning him and such Indians as could be mustered to report to the agent's house. The chief and his followers arrived at 11 o'clock, and the night was spent in preparing for the coming fray. Bullets were molded by the great fire in the kitchen, messengers hurried into the neighboring village for arms and ammunition, and the Indians were banqueted on unlimited salt pork prepared by Mrs. Granger's own hands. As the sun came up in the morning the judge ordered his famous sorrel mare brought out and saddled, and led his red warriors, headed by their chief, then 90 years old, through the woods by what was known as the Guide Board Road (now North Street) to the little town of Black Rock. Just beyond the present site of the Niagara hotel in that city he found the white troops hastily assembling under Gen. Porter, who quickly formed his line with the Indians under Judge Granger on the right, the regulars in the center, and the white volunteers on the left. At once the Indians prepared for battle. This was a simple operation, and consisted in divesting themselves of all clothing save their breechcloths and hanging about their necks the maturnip, a long cord with which they bound their prisoners. Gen. Porter decided to assume the offensive, and at the command the Indians sprang forward with a yell which startled both foe and friend alike. The volunteers on the left commenced to press forward also, but the American center, through some misunderstanding, remained sta-

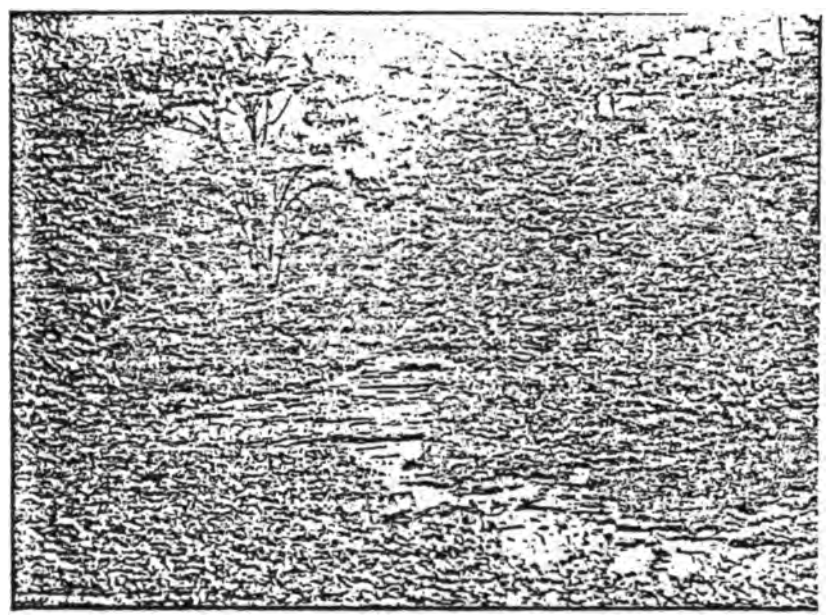

THE CREEK, GRANGER HOMESTEAD, BUFFALO, N. Y.

INDEX No. REF. No.

tionary. In a few minutes the two wings had the British force in full and disordered retreat toward their boats on the shore, their commander mortally wounded, and many slain. The Indians followed the retreating enemy, even rushing into the water and pulling them from their boats into the stream. The victory was complete. Buffalo was saved, and saved mainly by the Indians.

In the succeeding December Buffalo was burned, and although nearly every house was destroyed the British failed to get within a mile of Flint Hill, as Judge Granger's place was called.

After the resignation of his various offices Judge Granger withdrew to his homestead in the outskirts of Buffalo, but now well within the city, where he lived quietly until he died. This homestead was a charming spot of nearly 800 acres, covered in part by a noble grove and watered by a babbling brook or creek. On his place he had numerous houses, in which lived others of his family and the people employed by him. The present lovely Forest Lawn Cemetery, the Park, and the State Insane Asylum grounds were once a part of this large estate. He died 21 Jan., 1826.

At his funeral, just before the body was to be carried to the private burying-ground hard by, the door opened and Red Jacket, his friend of many years, strode in. Taking his place at the head of the coffin this gifted son of the forest delivered in the Seneca tongue a last and fitting eulogy to the memory of his former agent. Those who heard and understood it, said it was worthy of the most beautiful speech of the equally-gifted Logan.

Ch. b. at Suffield, Ct.

By first wife:

78 i James Warren, *b.* 15 July, 1796; *d.* 25 Sept., 1813, at Buffalo, N. Y.

79 ii A daughter, *b.* 14 Sept., 1799; *d.* soon.

Born in New York State.

By second wife:

80 i James Nathaniel, *b.* 9 Aug., 1814, at Canandaigua; *d.* 5 Jan., 1857; *m.* Anna D. Brown Davis. 2000

81 ii Warren, *b.* 18 July, 1817, at Buffalo; *d.* 25 May, 1888; *m.* Mary Norton. 2008

INDEX No. REF. No.

882 EXPERIENCE (GRANGER) REMINGTON, 346

dau. of Abner; *b.* 1767 at Suffield, Ct.; *d.* 14 June, 1843, at Buffalo, N. Y.; *m.* to Shadrach, *s.* of Seth Remington and Elizabeth Ball of Windsor, Ct. He *b.* 1760; *d.* 26 March, 1846, at Buffalo. They lived near Schenectady, N. Y., until June, 1812, when he removed to Buffalo.

Ch. b. at Suffield, Ct., and Schenectady, N. Y.

883 i James, *b.* 1791; *d.* young.

884 ii George, *b.* 1793; *d.* Oct., 1812, at Buffalo.

885 iii David, *b.* 1795; *d.* 1834; *m.* 1822, Esther Rutgers, *dau.* of John and Esther (Prentiss) Low of New York City. She *l.* 1892. He was a Presbyterian clergyman.

886 iv James (2), *b.* 28 Aug., 1798; *d.* 7 April, 1891, at Buffalo; *m.* 19 Jan., 1832, Caroline Evans. He was a Presbyterian clergyman.

v Sarah, *b.* 1801; *d. unm.*

887 vi William Alonzo, *b.* 1810; *d.* 16 Nov., 1841, at Buffalo; *m.* Elizabeth Sanborn Jacobs of Canandaigua. He was a Baptist clergyman.

888 BETSEY (GRANGER) GILLETT, 348

dau. of Abner; *b.* 1769 at Suffield, Ct.; *d.* at Lowville, N. Y.; *m.* to Azariah Gillett of Suffield, Ct. They lived at Lowville.

Ch.

889 i Abner Granger, *l.* 1892 at Atlanta, Ga.

890 ANNA (GRANGER) KING, 349

dau. of Abner; *b.* 8 May, 1771, at Suffield, Ct.; *d.*, 14 Feb., 1812, at Troy, N. Y.; *m.* 4 Feb., 1795, to Roger King of Suffield. They lived at Troy.

Ch. b. at Troy, N. Y.

891 i Cornelia, *b.* 27 June, 1796; *d.* 17 Sept., 1797.

892 ii Louis, *b.* 26 Nov., 1798; *d.* 29 Oct., 1842, at New York City; *m.* 1827, Mary Anthe Totten of New York.

893 iii Myron, *b.* 18 Dec., 1800; *d.* 1 Feb., 1878, at Troy; *m.* May, 1836, Mary Rogers. She *l.* 1892 in Troy.

894 iv Cornelia Ann, *b.* 20 April, 1803; *d.* 19 Dec., 1820, at Buffalo, N. Y.

Index No. Ref. No.

895 v Henry A., *b.* 8 April, 1808; *m.* (1) May, 1836, Jane Eliza Field, (2) 13 Nov., 1852, Huldah J. Field. P. O., Albion, N. Y.

896 vi George, *b.* 2 Oct., 1809; *d.* 22 April, 1810.

897 SALLY (GRANGER) FORWARD, 351

dau. of Abner; *b.* 1773 at Suffield, Ct.; *d.* 13 Dec., 1831, at New York City; *m.* Jan., 1803, to Oliver Owen Forward. He *b.* at East Granby, Ct., 1 Dec., 1780; *d.* 27 April, 1834, at Buffalo, N. Y. They lived at Aurora, O., and Buffalo, N. Y.

Judge Forward was one of the leading men of Buffalo in the early days of the city. He removed there from Ohio in 1808, and at once became assistant postmaster and assistant collector under his brother-in-law, Judge Erastus Granger. In 1812 he became collector of the port, in 1814 judge of the court of common pleas of the county, and in 1819 and some subsequent years was State senator from Buffalo. He is best remembered for his efforts in behalf of the harbor of Buffalo. In 1819 he with two other gentlemen pledged their entire property to the building of a breakwater and removal of the bar at the mouth of Buffalo Creek. This they accomplished, though the most eminent engineers of the day pronounced the scheme impossible. The present harbor is a perpetual monument to Judge Forward.

Ch. b. at Buffalo.

898 i Julia, *b.* 16 April, 1814; *d.* 5 June, 1888, at Albion, N. Y.; *m.* (1) Henry Williams (he *d.* 19 July, 1853, aged 43), (2) Ambrose E. Sterling. She lived most of her life at Grand Rapids, Mich., and Buffalo, N. Y.

899 SETH GRANGER, 352

s. of Abner; *b.* 1774 at Suffield, Ct.; *d.* 14 Oct., 1848, at Buffalo, N. Y.; *m.* March, 1800, at Danbury, Ct., Sarah Barnun. She *d.* 3 Jan., 1832, at Buffalo, aged 50. They lived at Suffield, and removed to Buffalo in 1808.

Ch. b. at Suffield, Ct., and Buffalo, N. Y.

900 i Edward, *b.* 1800; *d.* 12 Dec., 1812, at Buffalo.

INDEX No. REF. No.

901 ii Harriet Maria, *b.* 1810; *d.* 12 Aug., 1835, at Cleveland, O.; *m.* William Smyth of Cleveland, a merchant: no children.

902 iii Sarah Elizabeth, *d.* 1 Aug., 1842, at Cleveland, O.; *unm.*

903 iv Beulah Ann, *b.* 7 Jan., 1813; *d.* 9 Jan., 1877, at Buffalo; *m.* 12 March, 1834, Archibald M. C. Smith. 2016

904 v Edward Barnum, *b.* 15 April, 1819; *d.* 9 April, 1879; *m.* Mrs. Vina (Jones) North. 2025

905 DEBORAH (GRANGER) THRALL, 361

dau. of Moses; *b.* 21 March, 1757, at Hartland, Ct.; *d.* 25 Feb., 1830, at Hartland; *m.* 28 Dec., 1780, to Luke, *s.* of Lieut. John Thrall (*d.* 13 June, 1791, aged 63) and Martha Anderson (*d.* 16 Sept., 1807, in her ninety-third year) of Turkey Hills, East Granby, Ct. He *b.* 8 Sept., 1752; *d.* 31 Jan., 1829. They lived at Hartland.

Ch. b. at Hartland, Ct.

906 i Patty, *b.* 6 June, 1782; *d.* 21 Jan., 1801.

907 ii Luke Horner, *b.* 28 March, 1784; *d.* 10 June, 1825, at New York City.

908 iii Walter, *b.* 11 April, 1786.

909 iv Deborah, *b.* 18 March, 1788; *d.* 17 Oct., 1866; *m.* Dea. Harvey Skinner of East Hartford, Ct.

910 v Sardius, *b.* 13 March, 1790; *d.* 20 Sept., 1851; *unm.*

911 vi Cynthia, *b.* 13 Dec., 1791; *d.* 17 Aug., 1834, at Dwight, Ark., while a missionary for the A. B. C. F. M.

912 vii Grace, *b.* 15 May, 1798; *d.* 10 April, 1841, at South Lee, Mass.; *m.* Charles M. Owen.

913 LUCINA (GRANGER) GAY, 365

dau. of Moses; *b.* 3 June, 1759, at Hartland, Ct.; *d.* 29 Jan., 1819, at Turkey Hills; *m.* 8 March, 1781, Richard, Jr., *s.* of Richard Gay (*b.* 21 March, 1720; *d.* 1805; *m.* 6 June, 1745) and Lydia King (*b.* 27 Jan., 1724-5; *d.* 24 June, 1787) of Turkey Hills. He *b.* 20 Dec., 1750; *d.* 1 Aug., 1836. They lived at Turkey Hills.

Mrs. Gay, Sr., was the oldest of the famous King girls mentioned in No. 344. The Gays are an old family in that part of the country, and have lived on the same

INDEX No. REF. No.

spot for many generations. The homestead of Dea. Richard Gay at Turkey Hills is now owned and occupied by William P. Gay, Esq.,* a grandson of the deacon.

Ch. b. at Turkey Hills.

914 i Lucina.

915 ii Richard King, *b.* 2 March, 1784; *d.* 26 May, 1857.

916 iii Lucina (2), *b.* 16 May, 1786; *m.* the Rev. John Youngloove.

917 iv Apollos, *b.* 7 July, 1788; *m.* Lucy, *dau.* of William Pease of Suffield.

918 v Lydia, *b.* 4 Sept., 1790; *d.* 27 Oct., 1826; *m.* Roswell A. Phelps of East Granby.

919 vi Mary, *b.* 19 May, 1793; *d.* 1854; *m.* Dr. William K. Scott of Buffalo, N. Y.

920 vii Submit, *b.* 7 April, 1796.

921 REBECCA (GRANGER) GOULD. 366

dau. of Moses; *b.* 9 June, 1761, at Hartland, Ct.; *d.* at Lyme, Ct.; *m.* to David, *s.* of James Gould (*b.* 21 Jan., 1721-2; *d.* 27 Jan., 1803; *m.* 5 April, 1747) and Elizabeth Chappell (*b.* 10 May, 1729; *d.* March, 1815) of Lyme, Ct. He *b.* 15 March, 1757; *d.* 1832. ~~They lived~~ at Lyme, where he was a blacksmith. David Gould was a brother of Mrs. Sanborn, No. 877.

Ch. b. at Lyme, Ct.

922 i A son, *b.* 1 May, 1785; *d.* soon.

923 ii Chauncey, *b.* 25 Feb., 1787; *d.* 15 Nov., 1839, at Clarendon, N. Y.; *m.* 29 Jan., 1811, Sally Gardner.

924 iii James, *b.* 28 July, 1790; *d.* 1 Oct., 1879; *m.* 30 Jan., 1814, Elizabeth Vail.

925 iv Fanny, *b.* 11 Feb., 1792; *d.* 27 May, 1885; *m.* Orrey Bush.

926 v Pliny, *b.* 2 Oct., 1795; *d.* 17 Sept., 1875, at West Lebanon, N. Y.; *m.* 5 April, 1821, Pamelia Jane Cox.

927 vi Lavinia, *b.* 12 Jan., 1798; *d.* 3 Oct., 1889; *m.* Andrew Green of Stephenstown, N. Y.

928 vii Newton, *b.* 21 Nov., 1801; *d.* 11 June, 1886; *m.* 1 Oct., 1829, Eleanor Carr.

929 viii David, *b.* 14 May, 1809; *unm.*

* W. P. Gay d. 1892.

INDEX No. REF. No.

930 MORIAH (GRANGER) STEBBINS, 370

dau. of Moses; *b.* 8 Oct., 1773, at East Granby, Ct.; *d.* 24 June, 1863, at Hartland, Ct.; *m.* 19 March, 1793, to Azariah, *s.* of Noah Stebbins (*b.* 13 Oct., 1741) and Margaret Stebbins (*b.* 28 Aug., 1741) of Wilbraham, Mass. He *b.* 27 Oct., 1767; *d.* 5 April, 1855. He was a farmer and lived at Simsbury, Ct., until 1806, when he removed to Hartland, where he lived until he died. Mrs. Noah Stebbins was a daughter of Jonathan Stebbins and Margaret Bliss of Wilbraham, Mass., where she *m.* Dec. 11, 1735.

Ch. b. at Simsbury and Hartland, Ct.

931 i Electa M., *b.* 25 Oct., 1794; *d.* 26 Oct., 1854; *unm.* Lived at Hartland.

932 ii A. Milton, *b.* 28 July, 1796; *d.* 17 Nov., 1815. Killed in sawmill at Hartland.

933 iii Deborah, *b.* 27 May, 1798; *d.* 1 Dec., 1841; *m.* Oct., 1819, Orris Giddings. Lived at Hartland.

934 iv Virgil, *b.* 7 Jan., 1801; *d.* 22 Sept., 1803.

935 v Virgil (2), *b.* 11 Jan., 1803; *d.* 27 Oct., 1891; *m.* 1 Oct., 1835, Lucy R. Wright.

Born at Hartland.

936 vi Warren, *b.* 16 Feb., 1807; *d.* 30 Aug., 1863; *m.* 7 Jan., 1836, Chloe A. Williams; no children. Lived at Hartland.

937 vii Melissa, *b.* 11 Oct., 1809; *d.* 17 June, 1849; *m.* 12 March, 1834, Munson Merriam.

938 viii Luther H., *b.* 19 March, 1812; *d.* 11 April, 1862; *m.* Julia Webster. Lived at Winsted, Litchfield, and Hartland, Ct.

939 ix Samuel D., *b.* 23 April, 1814; *d.* 1 Aug., 1890; *m.* Laura Burnham; 2 children, both dead. Lived at Ravenna, O.

940 MOSES GRANGER, 371

s. of Moses; *b.* 18 Aug., 1775, at East Granby, Ct.; *d.* 17 Oct., 1852, at Hartland, Ct.; *m.* (1) 24 Feb., 1796, to Anna, *dau.* of Eli Trumbull and Hannah Warner of Suffield (she *b.* 6 March, 1776; *d.* 9 Oct., 1852), (2) Mrs. Hannah ———, *dau.* of Eli Trumbull (above).

Index No. Ref. No.

Moses Granger was a stone mason, and lived at West Suffield, Ct.

Ch. b. at West Suffield, Ct., and in New York State.

By first wife:

911 i Moses, *b.* 9 July, 1796; *d.* 30 July, 1871, at Westerville, O.; *m.* (1) ———, (2) ———, (3) ———.

Born at Stephenstown, N. Y.

912 ii Eunice, *b.* 24 March, 1798; *d.* 1870 in Ohio; *m.* 3 April, 1836, Calvin, *s.* of Calvin Gillett and Thankful Warner of Suffield: no children.

913 iii Lois, *b.* 6 March, 1800; *d.* 1870, at Oshkosh, Wis.; *m.* 31 Jan., 1822, Silas Osborn; 2 children.

Born at New Britain, N. Y.

914 iv Rhoda, *b.* 4 Aug., 1802; *d.* 13 Feb., 1832; *m.* Hiram Button; 1 child. Lived at Dexter, Mich.

915 v Eli, *b.* 1 April, 1804; *d.* 20 July, 1875; *m.* Harriet Doane. 2027

Born at Charlton, N. Y.

916 vi Gilbert, *b.* 2 July, 1806; *d.* 30 June, 1835, at New Haven, Ct.; *m.* Arabella Hopkinson. 2040

Born at Schenectady, N. Y.

917 vii Anna, *b.* 4 Dec., 1808; *d.* Dec., 1891, with the Shakers at Enfield, Ct.

918 viii Susan, *b.* 4 July, 1811; *d.* 23 Dec., 1831, with the Shakers at Enfield, Ct.

Born at Green, N. Y.

919 ix Erastus, *b.* 7 June, 1813; *l.* 1892 at Boston, Mass.; *m.* Margaret Perrin. 2043

Born at Suffield.

920 x Milton, *b.* 18 March, 1817; *d.* 1874 in Indiana; *m.* Eliza Gardner.

By second wife:

921 xi Albert S., *b.* at Suffield; P. O., Putnam, Ct.

922 AARON GRANGER, 873

s. of Aaron; *b.* 20 Jan., 1761, at Westfield, Mass.; *d.* at North Royalton, O.; *m.* to Barbara Fields.

Aaron Granger lived first in New York State, and thence went into Canada above Detroit. During the

Index No.		Ref. No.
	war of 1812 he came to Cleveland, O., built there a log hut, and was married. He had one child (a boy, name unknown), who in turn was married and had 2 children. After the war the two families went to the Maumee River above Toledo, where all died save Aaron. He then returned to North Royalton, O., and lived and died there at the house of his brother Boaz.	
953	JOHN GRANGER, *s.* of Aaron; *b.* 12 Dec., 1764, at Westfield, Mass.; *d.* Aug., 1812, at Sodus, N. Y.; *m.* to Sally, *dau.* of John Morse and Joanna Dewey of Lanesborough, Mass. She *b.* 18 Feb., 1767; *d.* 6 Jan., 1850, at Joy, N. Y. They lived at Sandisfield and Westfield, Mass., and Sodus, N. Y. John Granger served 48 months in Capt. Samuel Shaw's company of the Third regiment of artillery, Col. John Crane, during the Revolution.	375
	Ch. b. in Massachusetts and New York.	
	Born at Sandisfield.	
954	i Electa, *b.* 10 Feb., 1786; *d.* 19 May, 1848; *m.* Noble Granger.	1093
955	ii Betsey, *b.* 22 March, 1791; *d.* 22 Aug., 1878; *m.* 19 Feb., 1809, Levi Marble.	2047
956	iii Alonzo, killed by falling from a tree; *m.* at Mayville, O.; family all dead.	
	Born at Westfield.	
957	iv John Milton, *b.* 2 Feb., 1793; *d.* 10 Sept., 1859; *m.* Sarah Hayden.	2052
958	v Amy, *d.* young.	
959	vi Almira, *m.* Sidney Allen; no children.	
960	vii Sally, *b.* 22 Jan., 1798; *m.* Elisha Granger.	1014
	Born at Marbletown, N. Y.	
961	viii Enoch, *b.* 14 Nov., 1801; *d.* 6 July, 1882; *m.* Maria Smith.	2062
962	ix Mary Ward, *b.* 1803; *d.* 1880; *m.* John F. Morse.	2067
	Born at Phelps, N. Y.	
963	x Orson, *b.* 18 Jan., 1808; *d.* 16 Jan., 1890; *m.* Elizabeth Sheldon.	2070
	Born at Sodus, N. Y.	
964	xi Johanna, *b.* 24 April, 1810; *d.* 22 April, 1890; *m.* Amzi Burnett.	2080

Index No. Ref. No.

965 BOAZ GRANGER, 378

s. of Aaron; *b.* 19 Sept., 1774, in Connecticut; *d.* 4 May, 1843, at North Royalton, O.; *m.* (1) 31 Dec., 1801, to Lucina Gillett of Suffield, Ct. (*d.* 4 June, 1802, in her thirty-third year), (2) 8 June, 1803, Mrs. Nancy (Hill) Bird of Salem, Mass. She *b.* July, 1770; *d.* 3 May, 1840.

Mr. Granger was born on the bank of the Connecticut River in or near Suffield. Here he married one of the Gilletts of Suffield, a family often connected with the Grangers. Following his kinsmen, he removed early to Phelps, N. Y., where he became a farmer. In 1818 he went to the State of Ohio, where he purchased land of Gideon Granger of Canandaigua and spent the summer clearing it. The next year he brought out his family, traveling by ox team through the woods and making the journey in 21 days. He continued to reside on his farm until his death, as above. While a resident of central New York Boaz Granger became an active participant in the war of 1812. Volunteers were often called on for short service upon the Canadian frontier, at Buffalo, and on the St. Lawrence, and Boaz and his brothers several times responded.

His second wife was born at Salem, Mass., and removed to Northampton during the Revolution. There she married James M. Bird and at once settled near Lake Geneva, N. Y. One son (James, Jr.) was born of this marriage. Mr. Bird died 8 June, 1803.

Ch. b. at Phelps, N. Y.

966 i Lucina, *b.* 6 May, 1804; *d.* 7 April, 1891; *m.* Francis Bork. 2090

967 ii Cephas, *b.* 13 Dec., 1805; *d.* 23 Dec., 1819. Lived at Buckville, O.

968 iii Aaron, *b.* 10 Aug., 1807; *l.* 1892; *m.* Eliza Darrell. 2100

969 iv Olive, *b.* 18 June, 1810; *m.* John M. Annis. 2111

970 v Nancy, *b.* 4 Oct., 1812; *d.* 3 Dec., 1886; *m.* Seymour Norton. 2118

971 PHŒBE (GRANGER) BURNETT, 379

dau. of Aaron; *b.* 8 June, 1777, at Westfield, Mass.; *d.* 18 March, 1868, at Phelps, N. Y.; *m.* 1794 to William, *s.* of

Index No. Ref. No.

Maj. John Burnett (*d.* 26 Dec., 1824) of Little Britain, N. Y. He *b.* 1766 at Little Britain; *d.* 4 May, 1825, at Phelps. They lived at Phelps.

Gen. William Burnett was a farmer and justice of the peace at Phelps, and was for many years a leading man in that part of the State.

Ch. b. at Phelps, N. Y.

972 i John, *b.* 30 July, 1796; *d.* 9 Sept., 1796.
973 ii Jane, *b.* 2 June, 1799; *d.* 15 Jan., 1882; *m.* Benjamin Hartwell. He *b.* 24 Dec., 1787; *d.* 6 Oct., 1873.
974 iii Olive, *b.* 4 Feb., 1802; *l.* 1892 at Oaks Corners, N. Y.; *unm.*
975 iv Albert S., *b.* 25 Feb., 1804; *d.* 4 May, 1823; *unm.*
976 v Rowena, *b.* 6 Aug., 1807; *d.* 1864; *m.* Mahlon Bainbridge of Romulus, N. Y.
977 vi William, *b.* 21 Dec., 1809; *d.* 1852; *m.* 1830, Helen Swift of Phelps.
978 vii Apema, *b.* 19 Oct., 1811; *d.* Aug., 1846; *m.* Norman Goodale of Delhi, Mich.
979 viii Chauncey, *b.* 9 Sept., 1813; *d.* 21 Sept., 1813.

980 ELISHA GRANGER, 381

s. of Elisha; *b.* 28 Feb., 1768, at Turkey Hills, Ct.; *d.* in Michigan; *m.* to Molly ———.

Elisha Granger was a farmer. He lived at Phelps and Sodus, N. Y., for a while and then moved to Michigan. All trace of his family is lost.

Ch.

981 i Pharas.
982 ii Zarah, *m.* Sarah Richardson. 2126
983 iii Amgrad.
984 iv Aiden, *m.* ——— Deitz of Sodus.
985 v Susan, *m.* ——— Richardson of Sodus.
986 vi Rhoda, *m.* ——— Cory of Sodus.

987 PIERCE GRANGER, 382

s. of Elisha; *b.* 13 Aug., 1769, at Turkey Hills, Ct.; *d.* 6 Oct., 1845, at Maxfield, Geauga County, O.; *m.* (1) 6 Nov., 1790, to Clarissa Trumbull of Suffield, Ct. (she *d.* 18

INDEX No. REF. No.

Aug., 1813, at Phelps, N. Y., aged 39), (2) 1 March, 1814, Mrs. Delana (Trumbull) Swift.

Pierce Granger was born on his father's hillside farm in Turkey Hills parish, town of Simsbury, Ct., about five miles west of Suffield meeting-house. That part of Simsbury has since been erected into a separate town called East Granby. His baptismal name was that of his mother's family. When 20 years old he started with his brothers Elisha and Elihu on their journey into the wilderness of central New York, described hereafter (see Elihu). Mr. Granger took up land a little east of the present village of Phelps. The spot is now called Unionville. Here is still standing, though in a greatly altered condition, his large homestead. Here his children were born, and here he lived until he followed them late in life to the West.

He was an ardent Methodist, and, with his brother Elihu, founded the church in Phelps. It is said that he was converted by Elder Dow in Connecticut, and was by him licensed to preach, but, whether this be true or not, he was from the beginning of his residence in Phelps a traveling preacher in the church of his choice. Long before any meeting-house was built in that town services were held under his roof, and at his hospitable table all itinerant preachers were sure to be made welcome.

An unhappy controversy with his brother Elihu, growing out of the fact that the latter was engaged in distilling, supplemented by Elihu's quarrel with the church, caused Pierce to cast his eyes toward Ohio, where some of his children had gone, and thither he went in his old age to find a final resting place under the trees of Maxfield.

Ch. b. at Phelps, N. Y.

By first wife:

288 i Lyman, *b.* 20 Aug., 1792; *d.* 22 Jan., 1861; *m.* Achsah Wells. 2137

289 ii Oliver, *b.* 7 Feb., 1794; *d.* 27 Aug., 1841; *m.* Lydia Dibble. 2146

290 iii Sarah, *b.* 27 Feb., 1796; *m.* Eleazer Mighles.

Index No.		Ref. No.
991	iv Delana, *b.* 10 Feb., 1798; *m.* (1) Tunis Wright, (2) Asahel Collins.	2156
992	v Trumbull, *b.* 16 Dec., 1799; *d.* 14 March, 1870; *m.* Sally Dibble.	2158
993	vi Elihu, *b.* 17 Sept., 1803; *d.* 1861; *m.* Maria L. Perkins.	2163
994	vii Julius, *b.* 16 Dec., 1805; *d.* 26 April, 1871; *m.* Caroline H. Merrill.	2173
995	viii Gilbert, *b.* 25 May, 1808; *d.* at Phelps while a young man; *unm.*	
996	ix Chauncey, *b.* 28 July, 1810; *d.* 7 March, 1872, at Little Falls, N. Y.; *m.* 8 April, 1850, Elizabeth, *dau.* of Jacob Holmes and Elizabeth Klock. She *b.* 25 June, 1827; *l.* 1892 at Little Falls; no children.	
	By second wife:	
997	i Joseph, *b.* 3 March, 1815; *d.* 28 June, 1876; *m.* (1) Myra Ann Carpenter, (2) Paulina Sherman.	2184
998	ii Benjamin, *b.* 11 May, 1817; enlisted in the army and served through the Mexican war. The last heard of him was before the Rebellion. He never returned home. He is said to have settled at Sabine Pass, Tex. Was married, well off, etc.	
999	ELIHU GRANGER,	383
	s. of Elisha; *b.* 30 April, 1771, at Turkey Hills, Ct.; *d.* 16 July, 1842, at Phelps, N. Y.; *m.* to Apema, *dau.* of Aaron Granger and Mary Ward of Westfield, Mass. She *b.* 1 Aug., 1772; *d.* 21 July, 1853. They lived at Phelps.	377

Maj. Elihu Granger was born in Turkey Hills parish, then in the town of Simsbury, Ct., but now in East Granby. Here his grandfather, "old John Granger," as he is called in the church records, had spent the last years of his life, and here his father, Elisha, had married the first two of his three wives. Here all his children had been born—the children of a farmer on the eastern slope of what is known as the "mountain." Turkey Hills is a long country road stretching for a mile or more along the foot of the mountain, lined with farm houses and terminating at its southern end in a cluster of buildings (church, schoolhouse, store, etc.) forming the present village of East Granby.

INDEX No. REF. No.

In the half dozen years prior to 1790 the country had been excited by various land speculations, and the desire to "go West" was born. Oliver Phelps of Suffield, a neighbor of the Grangers, had become interested in the purchase of that vast tract of land of which Canandaigua, N. Y., was the center, and known as the Phelps & Gorman purchase. Naturally the townsmen of Mr. Phelps became interested in that fair land, whose charms had first been spread and sung by the soldiers returning from the expedition of Gen. Sullivan in 1779. Hundreds of emigrants went out from Suffield and vicinity to the Genesee country and New Connecticut (northern Ohio) in the last decade of the eighteenth century. Gideon Granger, writing in the year 1798 to his cousin, Judge Erastus Granger, says that "probably 500 people have left this vicinity (Suffield) this season for New Connecticut."

In the early spring of 1789 a party of four young men pushed out into the wilderness of central New York. They were Elihu Granger, aged 18; his brother Pierce, aged 20; Nathaniel Sanborn, a young married man from Lyme, Ct.; and Sanborn's brother-in-law, Mr. Gould. Possibly Elihu's father, Elisha, accompanied the party, but of this fact some doubt has been expressed. They pushed up the Mohawk River in a canoe, made the four-mile portage to the head of Wood Creek, thence through Oneida Lake and by Montezuma up the Canandaigua outlet to a point just below Vienna, now Phelps, where they landed May 19, 1789, being five days behind John Decker Robinson, the first settler.

The summer was spent in clearing land and building rude log huts for their future occupancy. Sanborn and Gould returned East during the summer, accompanied possibly by Elisha, but Pierce and Elihu remained until winter. They then returned on foot through the woods by compass, blazing the trees as they went. They came out on the Mohawk at Whitestown, near Utica. Hurrying back to Turkey Hills, they returned to the wilderness before the snow had left the ground with their families and a few household goods on a covered sleigh. Elihu had married his cousin Apenna, daughter of Aaron

INDEX No. REF. No.

Granger, and she with her babe Herman accompanied the party. One extra man, one horse, two cows, and a hive of bees completed the party, which camped out several nights in the woods, often fighting with firebrands the wolves which howled about the little camp. Elisha the father removed permanently to Phelps in 1797.

Elihu at once purchased largely of lands in central New York. He is said to have bought in Phelps a tract a mile square, and another in Wayne County. He was, like his brother Pierce, an ardent Methodist, and at first a generous supporter of that church in Phelps. But about 1820 he commenced to distil "strong liquors," which caused much adverse criticism among the brethren in the faith. It is said that he came to the love feast one rainy quarterly meeting Sunday just after the doorkeeper had taken his place, and was refused admission. This angered his heart, already cold, and he withdrew from the church. He quarreled with the church and his brother Pierce. Soon after came financial loss and ruin, and most of his property was swept away. It is pleasant to learn that before his death he became reconciled to his church and regretted the breach which had at one time existed.

Elihu Granger was an officer in the war of 1812. In 1814 he was major in one of the regiments which hastened to the frontier at Buffalo, and after the bloody battle at Chippewa on the Niagara River in Canada he accompanied Gen. Scott to Lundy's Lane and participated in that memorable and desperate defense against the British attack, which ended in the complete repulse of the enemy.

Maj. Granger was a strong man, and the most prominent one of his day at Phelps. He was a farmer and owned several mills, was a lumberman, and held several county offices. He was large and unwieldy in figure, and had a chair of goodly proportions built especially for his use. He died at Phelps 16 July, 1842, and was buried in the graveyard there near the church.

Index No.		Ref. No.
	Ch. b. at Turkey Hills, Ct.	
1000	i Herman, *b.* 2 April, 1790; *d.* 8 Nov., 1812, at Phelps. Was a lieutenant in the army in the war of 1812; came home sick and died. Is buried at Phelps.	
	Born at Phelps, N. Y.	
1001	ii Rhesa, *b.* 23 July, 1792; *d.* 26 April, 1834; *m.* (1) Phœbe Bartlett, (2) Betsey Dolph.	2191
1002	iii Fredus, *b.* 1 Aug., 1794; *d.* 17 Feb., 1862; *m.* Hannah Decay.	2197
1003	iv Gaius, *b.* 20 Sept., 1797; *d.* 20 Aug., 1863; *m.* (1) Sally Emory, (2) Kate Taylor.	2204
1004	v Edmund, *b.* 23 March, 1799; *d.* 22 Sept., 1878; *unm.* Lived at Sodus, N. Y.	
1005	vi Pierce, *b.* 15 March, 1800; *d.* 17 Oct., 1856; *m.* Betsey Beckwith.	2218
1006	vii Jefferson, *b.* 12 Jan., 1803; *d.* 7 Jan., 1879; *m.* Mary Joy.	2224
1007	viii Phœbe, *b.* 17 Jan., 1805; *m.* Nathan Beckwith of Oswego, N. Y.	2232
1008	SARAH (GRANGER) CASE,	384
	dau. of Elisha; *b.* 26 March, 1773, at Turkey Hills, Ct.: *d.* 6 Oct., 1843, at Sodus, N. Y.; *m.* to Amos, *s.* of Amos Case and Becca Day of Barkhamsted, Ct. He *d.* 4 Dec., 1851. They lived at Sodus, where he was a farmer.	
	Ch. b. at Turkey Hills, Ct.	
1009	i Hannah, *b.* 2 Sept., 1800; *d.* 8 April, 1837, at Arcadia, N. Y.; *m.* Israel Perry.	
1010	ii James, *b.* 3 Feb., 1803; *d.* April, 1888, at Sodus; *m.* Polly Van Auken.	
	Born at Phelps.	
1011	iii Amos, *b.* 13 Aug., 1806; *d.* 8 July, 1838, at Sodus; *m.* Apama, *dau.* of Noble Granger.	
1012	iv Gamaliel, *b.* 1 March, 1812; *l.* 1892; m. 9 Oct., 1836, Roxana Gardner. P. O., Sodus, N. Y.	
1013	ELIPHAS GRANGER,	385
	s. of Elisha; *b.* 9 Feb., 1775, at Turkey Hills, Ct.; *d.* at Pontiac, Mich.; *m.* (1) 17 July, 1794, at Suffield, Ct., to	

Index No.		Ref. No.
	Sophia Griffin. (2) ———. They lived at Suffield, Ct., Phelps, N. Y., and Pontiac, Mich. Was a farmer.	
	Ch. b. at Suffield, Ct., and Phelps, N. Y.	
	By first wife, at Suffield:	
1014	i Elisha, *b.* 1 July, 1795; *m.* Sally Granger.	2239
1015	ii Ezekiel, *b.* 19 Oct., 1797; strangely disappeared, never heard from.	
	By second wife, at Phelps:	
1016	i Thomas Jefferson, *b.* 6 Jan., 1803; *d.* 2 Sept., 1881; *m.* Satira Negers.	2230
1017	ii Eliphas, *unm.* Lived at Ypsilanti, Mich.	
1018	iii Philo, *m.* Eunice Joy of Massachusetts.	
1019	iv Philander, *unm.*	
1020	v Sylvia, *m.* Reuben Little.	
1021	vi Hannah, *m.* James Allen.	
1022	vii Sophia, *m.* Levi Stevens.	
1023	viii Thara, } *d.* young. Twins.	
1024	ix Arie, } *m.* (1) Clara Masten, (2) Nancy Torkup.	
1025	x William.	
1026	xi Allen, *unm.*	
1027	WILLIAM GRANGER,	397
	s. of George; *b.* 10 May, 1763, at Southwick, Mass.; *d.* 24 Nov., 1807, at Southwick; *m.* 1782 to Matilda Moore.	
	William Granger, after his marriage, removed into Berkshire County, Mass., and possibly into Vermont, though this is not certain. Returning on a visit to his father's home in Southwick, he fell dead while walking in the yard. His wife and children afterward lived for a time in Vermont. The dates of the birth of his children are taken from the public records of Westfield, Mass., where they were born.	
	Ch. b. at Westfield, Mass.	
1028	i William Drummond, *b.* 17 Nov., 1783; went to sea and never returned; *unm.*	
1029	ii Chester Calvin, *b.* 20 Feb., 1786; *d.* 1830; *m.* Miranda Evarts.	235
1030	iii Doris, *b.* 26 May, 1788.	

Index No.		Ref. No
1031	HOLCOMB GRANGER, *s.* of George; *b.* 28 Dec., 1764, at Southwick, Mass.; *d.* May, 1832, at Southwick; *m.* Jan., 1786, to Lydia, *dau.* of Oliver Baker and Lydia Baker of Somers, Ct. They lived at Southwick. He was a shoemaker.	398
	Ch. b. at Southwick, Mass.	
1032	i Samuel, *b.* 1782; *d.* 1824; *m.* Eliza Moore.	2264
1033	ii Thomas, *m.* ——— Clark of Blandford; had a number of children.	
1034	iii Erastus, disappeared.	
1035	iv Charles, was a school teacher at Southwick, Mass., where he *d.*	
1036	v George, *m.* 1825.	
1037	vi Jefferson, *b.* 1800; *d.* Jan., 1873; *m.* Rachel Bacon.	2273
1038	vii Lydia, *b.* 1809; *d.* at Buffalo, N. Y., while on her way to Ohio; *m.* 14 Aug., 1842, Israel Perkins; no children.	
1039	viii Eunice, *b.* 1811; *m.* Roland Noble; no children.	
1040	ix Elizabeth, *m.* a Mr. Olds and lived at Fowler, O.	
1041	LUCY (GRANGER) NOBLE, *dau.* of George; *b.* 19 Jan., 1767, at Southwick; *d.* 23 Aug., 1851, at Russell, Mass.; *m.* 5 Jan., 1786, to Silas, *s.* of Silas Noble and Bethia Dewey of Russell, Mass. He *b.* 9 March, 1760; *d.* 23 Jan., 1837. They lived at Russell.	399
	Ch. b. at Russell, Mass.	
1042	i Bethia, *b.* 24 Feb., 1787; *d.* 2 May, 1823, at East Granville, Mass.; *m.* 16 Feb., 1809, Alexander Gowdy. He *b.* 9 Aug., 1786.	
1043	ii Silas, *b.* 19 Jan., 1789; *d.* 12 Nov., 1841, at Blandford, Mass.; *m.* Huldah, *dau.* of Sylvanus Keep of West Granville.	
1044	iii Roland, *b.* 5 March, 1791; *m.* (1) 2 Oct., 1817, Roxa Frost, (2) 16 Dec., 1845, Eunice, *dau.* of Holcomb Granger of Southwick.	
1045	iv Reuben, *b.* 26 Feb., 1793; *d.* 24 April, 1855; *m.* 27 Jan., 1820, Cynthia, *dau.* of Alexander Gowdy. She *b.* 18 April, 1800, at Russell, Mass.	
1046	v Lucy, *b.* 27 March, 1795; *d.* 21 Aug., 1821; *m.* 1818, William Hall.	

INDEX No. REF. No.

1047 vi Albert, *b.* 24 Nov., 1797; *m.* (1) 27 Jan., 1820, Lucy, *dau.* of Robert Floyd (she *b.* Jan., 1800; *d.* 8 May, 1842), (2) Mrs. Marville Riggs (*b.* 2 Oct., 1802).

1048 vii Charlotte, *b.* 17 March, 1800; *d.* 5 Aug., 1850; *m.* Oct., 1819, Samuel Knox of Blandford. He *b.* 7 Aug., 1796.

1049 viii Seth, *b.* 20 Jan., 1802; *m.* (1) 16 Nov., 1826, Mary, *dau.* of Ely McIntyre and Diana Robinson of Delhi, N. Y. (she *b.* 16 Aug., 1804), (2) 6 Dec., 1853, Mrs. Maria Morse, *dau.* of Joseph Loper of Amsterdam, N. Y. (she *b.* 20 Jan., 1816). Seth lived at Marine, Ill.

1050 ix Mary Ann, *b.* 7 Jan., 1809; *d.* 26 July, 1842; *m.* 20 Dec., 1828, Benjamin Bennett.

1052 ANNA (GRANGER) GIBBS, 401

dau. of George; *b.* May, 1771, at Southwick, Mass.; *d.* at Westfield, N. Y.; *m.* Oct., 1789, to Nathan Gibbs. They lived at Westfield, N. Y., and were among the first settlers of the town. Their descendants are numerous there to this day.

1053 JANE (GRANGER) MARTIN, 402

dau. of George; *b.* Oct., 1773, at Southwick, Mass.; *d.* 11 March, 1858, at Stansted, Can.; *m.* Sept., 1793, to Samuel Martin. They lived first at Stansted, Province of Quebec, Can., but moved to Peacham, Vt., about 1810. Mrs. Martin died at the farm of her son Webster at Stansted.

Ch. b. at Peacham, Vt.

1054 i Jerusha, *d.* at Stansted; *unm.*

1055 ii Newell, *d.* at Sunrise City, Minn.; *m.* Sarah Merrill. Their daughter, Mrs. Fanny Spivak, lives at Sunrise City. He lived near Stansted.

1056 iii Sarah, *d.* at Hatleigh, P. Q., Can.; *m.* 1830 Adam S. Noyes. Address Dr. J. C. Noyes, Oshkosh, Wis.

1057 iv Webster, *d.* 1888 at Stansted; *m.* 1830 Tirzah Warner of Suffield, Ct.; she *d.* 1885. Lived at Stansted. Address W. W. Martin, Derby Line, Vt.

INDEX No. REF. No.

1058 ELEANOR (GRANGER) BUNNELL, 403

dau. of George; *b.* 10 Dec., 1775, at Southwick, Mass.; *d.* 15 Nov., 1822, at Willoughby, O.; *m.* 25 April, 1799, to Nathaniel Bunnell. They lived at Willoughby.

Ch.

1059 i Huldah, *b.* Sept., 1802; *d.* 29 July, 1880; *m.* Linus Clark of Russell, N. Y. He *b.* 1798; *d.* 1883. They lived at Willoughby, O. Address Dr. Eli Clark, Willoughby.

1060 ii Betsey, *m.* Henry Melon. Lived at Boonville, Ind.

1061 iii Eli, *b.* 25 Nov., 1807; *d.* Feb., 1891; *m.* Anna Covert. She *b.* 18 May, 1814; *l.* 1892 at Willoughby, O.

1062 RACHEL (GRANGER) DEWEY, 404

dau. of George; *b.* 10 Dec., 1777, at Southwick, Mass.; *m.* April, 1797, to Elijah Dewey. They lived at Southwick, Mass. (?)

Ch.

1063 i Diedema.

1064 ii Eli, *m.* Betsey Levern. Lived in Ashtabula County, Ohio.

1065 iii Richard, *l.* in Wisconsin.

1066 iv Newell, *l.* at Nauvoo, Ill.

Five other children, names unknown.

1067 SILAS GRANGER, 405

s. of George; *b.* 6 Dec., 1779, at Southwick, Mass.; *d.* 23 Dec., 1860, at Burton, O.; *m.* 28 Jan., 1810, to Nancy, *dau.* of Oliver Sheldon and Michal Harmon of Suffield, Ct. She *b.* 11 Jan., 1785; *d.* 16 Feb., 1875, at Burton. They lived at Southwick, Mass., and Burton, O.

Ch. b. at Southwick, Mass.

1068 i Louisa, *b.* 31 Jan., 1812; *l.* 1892; *m.* 26 Nov., 1878, Elijah French. He *b.* 4 June, 1801; *d.* 6 Aug., 1881. He was a farmer at Burton, Geauga County, O., where his widow resides; no children.

1069 ii Harriet, *b.* 4 Nov., 1813; *d.* 16 Oct., 1877; *m.* Samuel Hurd. 2286

1070 iii Oliver Sheldon, *b.* 15 Nov., 1815; *l.* 1892; *m.* Maria S. Gillett. 2288

Index No. Ref. No.

1071 iv Timothy, *b.* 22 Nov., 1817; *l.* 1892; *m.* Lois W. Allen. 229[illegible]

1072 v Francis, *b.* 12 May, 1820; *l.* 1892 at Buffalo, N. Y.; *m.* 19 May, 1861, Mary E. Thorne of Michigan; she *l.* 1892; no children. He is an Episcopal clergyman.

1073 vi William, *b.* 7 Oct., 1822; *d.* 7 May, 1824.

1074 vii Nancy Matilda, *b.* 13 Dec., 1827; *l.* 1892; *m.* Henry S. Porter. 23[illegible]

1075 NEWELL GRANGER, 406

s. of George; *b.* 20 March, 1782, at Southwick, Mass.; *d.* 24 Feb., 1858, very suddenly; *m.* ——— in Vermont.

Newell Granger removed to Peacham, Vt., and lived there and at Derby Line, Vt. About 1810 he removed to Stansted, Province of Quebec, where he bought a farm, but soon sold it. He returned to Vermont and lived and died at Charleston.

Ch.

1076 i Harriet, *m.* ——— McLoughlin and moved to Iowa.

1077 ELIZABETH (GRANGER) WOOLWORTH, 40[illegible]

dau. of George; *b.* 2 Sept., 1786, at Southwick, Mass.; *d.* 5 April, 1836, at Pinckney, Lewis County, N. Y.; *m.* Feb., 1807, to Chauncey, *s.* of Phineas Woolworth (*b.* Oct., 1744; *d.* 1815) and Mary Sheldon (*b.* 10 Oct., 1758; *d.* 11 Aug., 1831), both of Suffield, Ct. He *b.* 1785; *d.* 1875 at Pinckney. They lived at Granville, Mass., and Pinckney. Mr. Woolworth married (2) Fanny Stoddard and had two children, Mary Ann and Levi.

Mary (Sheldon) Woolworth was the daughter of Capt. Simeon and Grace (Phelps) Sheldon of Suffield. Phineas Woolworth and wife removed to Pinckney in 1806 and died there.

Ch.

1078 i Chauncey Newell, *b.* 31 Aug., 1809; *d.* 27 Nov., 1870; *m.* 1838 Emeline Robbins. She *b.* 10 June, 1810; *d.* Feb., 1888. Lived at Pinckney, N. Y.

1079 ii (Dr.) Isaac, *b.* 1 May, 1810; *d.* 15 Feb., 1879; *m.* 1838 Charlotte R. Bush. Lived at Westfield, Mass.

1080 iii Volney, *b.* 1 June, 1812; *d.* March, 1878; *m.* Betsey Howe. Lived at Champion, N. Y.

Index No. Ref. No.

1081 iv Norman, *b.* 1813; *d.* 1826, killed by lightning.

1082 v Eunice, *d.* aged 8.

1083 vi (Dr.) Alfred, *b.* 6 March, 1820; *d.* April, 1864; *m.* Mary Lucy Morris. She *d.* 1882.

1084 vii Elizabeth Granger, *b.* 1826; *d.* Sept., 1846; *unm.*

1085 LAVINIA (GRANGER) NOBLE, 412

dau. of Eli; *b.* 22 Nov., 1771, at Westfield, Mass.; *d.* 6 Oct., 1837, at Turin, N. Y.; *m.* 29 Feb., 1789, to Gad, *s.* of Gad and Catherine Noble of Westfield. He *b.* 20 June, 1771; *d.* 14 March, 1839. They lived at Westfield, Mass., but moved about 1819 to Turin, N. Y., where they died. He was a farmer.

Ch. b. at Westfield, Mass.

1086 i Hezekiah, *b.* 1 Nov., 1793; *m.* 2 April, 1822, Electa Richmond of Cunningham, Mass. She *b.* 12 July, 1799. Lived at Marquette, Mich.

1087 ii Clarissa, *b.* 19 July, 1795; *m.* 11 Oct., 1815, Elon Bates. Lived at Belfast, N. Y.

1088 iii Eli Granger, *b.* 21 Feb., 1798; *d.* 30 Jan., 1857; *m.* (1) 2 March, 1819, Sophia Clark (*b.* 12 July, 1801; *d.* 6 Jan., 1842), (2) 28 Jan., 1842, Lucy Root (*d.* 2 July, 1846, aged 42 years), (3) 13 March, 1847, Betsey Mallory (*b.* 17 June, 1804).

1089 iv Lucy, *b.* 20 Oct., 1800; *d.* 28 Dec., 1800.

1090 v Lester, *b.* 25 Jan., 1802; *d.* 10 Sept., 1803.

1091 vi Lester (2), *b.* 24 Nov., 1804; *d.* Nov., 1836; *unm.*

1092 vii James, *b.* 21 Jan., 1806; *m.* 1 May, 1836, Matilda, *dau.* of Jacob Bings. She *b.* 19 April, 1816. Lived at Turin, N. Y.

1093 viii Stillman Dewey, *b.* 21 Sept., 1807; *m.* (1) 1 Jan., 1838, Martha, *dau.* of John Austman (*b.* 1818; *d.* 31 Oct., 1846), (2) 4 April, 1847, Maria, *dau.* of John Austman (*b.* 1827). They lived at Turin, N. Y.

1094 ix Zenas Washington, *b.* 14 Aug., 1810; *m.* 31 Dec., 1835, Eliara Dean, *b.* 18 Jan., 1817. They lived at Montague, N. Y.

1095 ELI GRANGER, JR., 413

s. of Eli; *b.* 1 April, 1774, at Westfield, Mass.; *d.* 2 March, 1837, at Westfield; *m.* (1) 27 May, 1793, Anna Furrough,

INDEX No. REF. No.

(2) 6 Nov., 1808, Martha Atkins. They lived at Westfield.

Ch. b. at Westfield, Mass.

By second wife:

1096 i Mary Ann, *b.* 18 Nov., 1810; *m.* 3 June, 1829, John Smith, *s.* of William Noble and Mary Smith. He *b.* 31 May, 1807, at Washington, Mass.; removed to Pittsfield, Mass. 2303

1097 ENOCH MARTIN GRANGER, 415

s. of Eli; *b.* 24 Jan., 1778, at Westfield, Mass.; *d.* Dec., 1844, at Huron, O.; *m.* (1) 7 April, 1805, to Elizabeth, *dau.* of Capt. Caleb Smith and ——— of North Hadley, Mass. (she *b.* 5 Feb., 1785; *d.* 1 Sept., 1819); (2) Mrs. Mary (Smith) Robinson. They lived at Huron, O.

Capt. Caleb Smith was descended from the first of the name in America—Joseph Smith, the Puritan, of Hartford, Ct., who married in 1656 Elizabeth, daughter of the Rev. Ephraim Huit, the first minister of Windsor, Ct.

Ch.

By first wife:

1098 i Elizabeth Smith, *b.* 5 Jan., 1807; *d.* 19 April, 1884; *m.* Dr. David Whitney. 2314

1099 ii Caleb Smith, *b.* 9 Dec., 1809; *d.* 1 Jan., 1839; *unm.*

1100 iii Charles Dwight, *b.* 5 Feb., 1814; *unm.*

1101 iv Lorenzo Noble, *b.* 30 June, 1811; *d.* 27 March, 1876, at North Hadley, Mass.; *m.* 26 March, 1846, Sophronia, *dau.* of Benjamin Cummings Smith and Temperance Nye of Ware, Mass. She born 12 June, 1803, at Ware; *d.* 26 April, 1887, at North Hadley; no children.

Lorenzo Noble Granger was born at Salina, N. Y. In 1815 he was taken with his mother to her old home at North Hadley, Mass., which town he ever after made his home. He became a favorite with his uncle John Smith, and as soon as Noble attained his majority he was given a half interest in the grist and saw mills at Hadley, to which he gave his undivided attention. His success as a business man was so great that when his

Index No. Ref. No.

uncle died in 1843 Noble purchased his interest in the mills, together with his farm and the ancestral home of the family. As a farmer his success was as great as in the other matters, and his farm was the largest and finest in Hadley. He gave much of his time to the erection of buildings, and many of the largest and finest in Hampshire County were built by him. In all his business life he never had an associate save his uncle, and it can be truly said that he undertook no business in which he did not succeed. That he amassed a large estate is a matter of course. He was distinguished for his integrity and generosity. He gave most liberally to every good cause. To the church in his village, although not a member, he contributed for many years one-fourth of its income. He cared nothing for public life, but declined many honorable positions which were offered him. He was a trustee of Hopkins Academy at Hadley, and represented his district in the Legislature for one term in 1852.

1102 NOBLE GRANGER. 418

s. of Eli; *b.* 4 Feb., 1784, at Westfield, Mass.; *d.* 28 Jan., 1860, at Sodus, N. Y.; *m.* 23 April, 1806, to Electa (see No. 954), *dau.* of John Granger and Sally Morse of Sodus. She *b.* 10 Feb., 1786; *d.* 19 May, 1848. They lived at Sodus, where Mr. Granger was a farmer and very prominent in all town matters.

Ch. b. at Phelps.

1103 i Norman, *b.* 25 Jan., 1808; *d.* 5 March, 1884; *m.* (1) Elizabeth Fuller, (2) Betsey Davenport. 2319

1104 ii Apema, *b.* 19 Jan., 1810; *d.* 9 March, 1848; *m.* (1) 23 Feb., 1832, Amos Case, (2) 9 Oct., 1845, Sidney Allen; no children. Lived at Sodus.

Born at Sodus.

1105 iii Milton, *b.* 11 Feb., 1812; *m.* Caroline, *dau.* of Jeremiah Snow and Betsey Brewer of Sodus. P. O., Monterey, Mich.

1106 iv Elizabeth (Betsey), *b.* 11 April, 1814; *l.* 1892; *m.* John Smith. 2322

1107 v Eliza A., *b.* 31 Aug., 1817; *d.* 23 April, 1876; *m.* Henry Ward. 2326

Index No.		Ref. No.
1108	vi Lucinda, *b.* 17 Oct., 1819; *l.* 1892; *m.* James McAlpine.	2331
1109	vii Eli Dawson, *b.* 27 June, 1822; *d.* 19 Nov., 1866; *m.* Clarissa Norton of Sodus; no children. He lived and died at Kalamazoo, Mich.	
1111	viii John Miller, *b.* 22 April, 1825; *l.* 1892; *m.* Sarah Parsons of Sodus. P. O., Allegan, Mich.	2335
1112	ix Jane Jay, *b.* 10 July, 1828; *l.* 1892; *unm.* P. O., Monterey, Mich.	
1113	x Benjamin Franklin, *b.* 19 Aug., 1831; *l.* 1892; *m.* Harriet Eggleston.	2338
1114	WILLIAM GRANGER,	422

s. of David; *b.* 18 Nov., 1792, at New Haven, Ct.; *d.* 1 July, 1835, at New Haven; *m.* 13 Jan., 1817, to Eliza, *dau.* of Frederick and Mehitable Reynolds of West Haven, Ct. She *b.* 5 May, 1798; *d.* 1832. They lived at New Haven. He was in the West India trade. He was sheriff of New Haven County, and held other public offices.

Ch. b. at Middletown, Ct.

1115 i William Reynolds, *b.* 6 Jan., 1818; *d.* 1855 at Middletown; *m.* 1841 at Oswego, N. Y., Mary, *dau.* of George Wilson of Oswego. She *b.* 1820; 2 children, Mary and Eliza. Eliza *m.*; lived at Providence, R. I.

1116 ii Daniel Huggins, *b.* 21 March, 1820; *d.* 1860 at New Haven; *m.* Fanny Allis of Derby, Ct.; no children.

1117 iii Lemuel Whitney, *b.* 3 Jan., 1823; *m.* (1) Caroline, *dau.* of Elijah Johnson of Schenectady, N. Y., (2) 1890 Delia Williams. P. O., Buffalo, N. Y.

1118 iv Sarah Eliza, *b.* 20 March, 1825; *d.* 1835.

1119 HEATON GRANGER, 423

s. of David; *b.* 4 Oct., 1795, at New Haven, Ct.; *d.* 13 Oct., 1885, at Southwick, Mass.; *m.* to Amanda, *dau.* of William and Loanna A. Cooley of West Springfield. She *d.* 11 March, 1874, at Southwick.

Heaton Granger lived first at Granville, Mass., but the best part of his days was spent in the village of Southwick. He was a blacksmith, and by close atten-

INDEX No. REF. No.

tion to his business accumulated a large fortune, being at the time of his death one of the wealthiest men in the town.

Ch. b. at Southwick, Mass.

1120 i Eaton Jerome, *b.* 22 Sept., 1816; *d.* 18 Nov., 1852; *m.* Sarah Sophronia Taylor. 2344

1121 ii Mary Ann, *m.* 2 May, 1851. at Southwick, Henry D. Stiles; lived at Westfield, Mass. 2347

1122 iii Augusta H., *b.* 1823; *d.* 30 Sept., 1882; *m.* (1) ——— Frisbie, (2) 28 Nov., 1850, DeLafayette Parks of West Suffield, Ct.; no children. He *d.* about 1882.

1123 SAMUEL GRANGER, 426

s. of David; *b.* 9 June, 1806, at Granby, Ct.; *d.* 1885 at Granby; *m.* (1) 4 May, 1828, to Emeline Edgerton, (2) 9 Dec., 1836, Irene Race. They lived at Granby, Ct., and Granville, Mass. He was a farmer.

Ch.

By first wife:

1124 i Jared S., *b.* 13 June, 1829; *m.* Phœbe ———. 2349

1125 ii Samuel E., *b.* 4 Aug., 1831; *d.* 1872.

1126 iii Caroline J., *b.* 8 Sept., 1835; *d.* 11 Feb., 1874; *m.* Henry B. Steven. 2354

By second wife:

1127 i George W., *b.* 8 Aug., 1838.

1128 ii Emeline.

1129 iii William H.

1130 iv Norman D.

1131 CHARLES GRANGER, 427

s. of David; *b.* 28 June, 1810, at Granby, Ct.; *d.* 14 April, 1888, at Granby, Ct.; *m.* (1) at Middletown, Ct., to Mary, *dau.* of Capt. John Riley and Hannah Harris of Rocky Hill, Ct. (she *b.* 6 April, 1812; *d.* 28 June, 1858, at Tariffville, Ct.), (2) Mrs. Emily Griffin, *dau.* of Philander D. Loomis and Desire Booth of Granby (she *b.* 1826). They lived at Chicopee, Mass., Seneca and Havana, N. Y., and Granby, Ct. He was a merchant tailor.

Ch.

1132 i Augustus, *b.* 1832 at Chicopee; *m.* Catherine Van Dyke. 2356

Index No.		Ref. No.
1133	ii Harriet, *b.* 11 May, 1838; *m.* George Perkins.	2359
1134	iii Frances, *b.* 28 March, 1840; *m.* 30 July, 1889, George C. Parkiss. P. O., Stafford Springs, Ct. He *b.* 28 Nov., 1840, at Seneca Falls, N. Y.; no children.	
1135	iv Joseph, *b.* 5 July, 1843; *m.* Annie Mann. P. O., Santa Barbara, Cal.	
1136	v William, *b.* 24 Aug., 1847; *m.* 1868, Flora Whyler. P. O., 25 Sixth Avenue, Cleveland, O.	
1137	vi Charles, *b.* 12 July, 1853; *m.* Catherine Fulstew.	2361

Joseph R. (above) removed from Middletown, Ct., to Fairfield, O., before the war, and served in the Third Ohio Cavalry during the entire Rebellion. He then lived at Steuben, O., till 1887, when he removed to California, where he is in the dry goods business.

William D. (above) went to Ohio in 1865; lived at Steuben, Norwalk, and Havana. Is a traveling salesman. Has one daughter (Maude), who married J. W. Van Gastel and resides at Cleveland.

1139 DANIEL GRANGER, 433

s. of Ithemar; *b.* 1796 at Chester, Mass.; *d.* 3 Aug., 1872, at Chester Village (now Huntington); *m.* 18 May, 1818, to Jane, *dau.* of William and Jane Lindsey of Chester. She *b.* 1799; *d.* 23 Nov., 1862. They lived at Chester Village, Mass.

Ch. b. at Chester, Mass.

1140	i William E., *b.* 24 Feb., 1819; *m.* Delia Ann Alvord.	2361
1141	ii Sophia N., *b.* 1821; *d.* 1860; *m.* B. F. Stanton.	2367
1142	iii Daniel Augustus, killed in collision on railroad near Washington, Mass., Jan., 1853.	

1143 GEORGE WASHINGTON GRANGER, 434

s. of Ithemar; *b.* at Chester, Mass.; *d.* at Chester, Mass.

Ch. b. at Chesterfield, Mass.

1144	i Daniel, *m.* Sarah Bryant.	2370
1145	ii George Washington, *b.* 1827; *d.* June, 1875; *m.* Harriet A. Ingraham.	2373
1146	iii Orrin, *d.* May, 1863; *m.* Annie Woodward.	
1147	iv Louis W.; *m.* Polly Staples.	

Index No. Ref. No.

1148 v Justin L., *d.* 7 April, 1863; *m.* Olive Alger, 2390
1149 vi Henry.
1150 vii Mary, *m.* Lewis H. Clapp of Worcester, Mass.

1151 JOHN GRANGER, 437

s. of John Martin; *b.* at Westfield, Mass; *d.* in Washington County, N. Y.; *m.* to Lucy White.

Ch.

1152 i Allen.
1153 ii Maria.
1154 iii Lucy.
1155 iv Leverett.
1156 v Samantha.
1157 vi Lucinda.

1158 BIAL GRANGER, 439

s. of John Martin; *b.* at Westfield, Mass.; *d.* in Washington County, N. Y.; *m.* to Melissa Gleason.

Ch.

1159 i Maria, *m.* Mack Marsh.
1160 ii William, lived at Kingston, Ill.

1161 CHESTER GRANGER, 441

s. of John Martin; *b.* at Westfield, Mass.; *d.* in New York State; *m.* to Elizabeth Green.

Ch.

1162 i Eliza, *m.* Billings Grant.
1163 ii Armena, *m.* David Bingham.
1164 iii Harrison, *m.* Sylvia Bemar. Lived at Fort Miller, Washington County, N. Y.
1165 iv John Martin, probably lived at Willoughby, O.
1166 v Mary Ann, *m.* Daniel Orcutt.
1167 vi Luther, *m.* Sarah Bergers.

1168 LESTER GRANGER, 442

s. of John Martin; *b.* at Westfield, Mass.; *d.* in New York State; *m.* Betsey Holcomb.

Ch.

1169 i William, *m.* Minerva Hopkins.
1170 ii Sally.
1171 iii Ezra.
1172 iv Huldah.

Index No.		Ref. No.
1173	MARTIN GRANGER,	444
	s. of John Martin; *b.* 1796 at Westfield, Mass.; *d.* 25 April, 1883, at Westfield; *m.* to Anna, *dau.* of Asahel Granger and Elizabeth Stephens. She *b.* at Southwick, Mass.; *d.* 29 March, 1856, at Westfield. They lived at Westfield.	451
	Ch. b. at Westfield, Mass.	
1174	i Martin, *b.* 26 Oct., 1821; *m.* Mary Prosser.	2386
1175	ii Edward L., *b.* 22 Sept., 1823; *m.* Cordelia Potter.	2391
1176	iii Lydia Ann, *m.* Warren Stevens. P. O., North Fort Ann, N. Y.	
1177	iv Asahel, *m.* Mrs. Mary M. Goodwin.	2396
1178	POLLY ANN (GRANGER) WOOD,	445
	dau. of John Martin; *b.* at Westfield, Mass.; *m.* to Amos Wood. She lives at Lake George Assembly, N. Y.	
	Ch.	
1179	i Maria, *d.* young.	
1180	ii Mary Ann, *d.* young.	
1181	iii John M., *m.* Sarah Tubbs.	
1182	iv Amos, *m.* Cordelia Palmer.	
1183	v George W., *m.* Sarah Rich.	
1184	vi Allen, *m.* Margaret Cameron.	
1185	vii Minard, *m.* Mary Ann Patrick.	
1186	viii Huldah, *d.* young.	
1187	ix Elma, living; *unm.*	
1188	HULDAH (GRANGER) SMITH,	446
	dau. of John Martin; *b.* at Westfield, Mass.; *m.* to Daniel Smith. They lived at Westfield.	
	Ch.	
1189	i Sylvester.	
1190	ii Bial.	
1191	iii John.	
1192	iv Henry.	
1193	v Daniel.	
1194	MINARD GRANGER,	448
	s. of John Martin; *b.* at Westfield, Mass.; *m.* in Washington County, N. Y., Polly Brown. She *b.* 15 June, 1808; *d.* 22 Sept., 1885.	

Index No.		Ref. No.
	Ch.	
1195	i Isaac, *b.* 1 Jan., 1828; *m.* Pamelia Lovelace. P. O., Colorado, Stovey County, Ia.; no children.	
1196	ii Susan, *b.* 16 Sept., 1830; *m.* Arnold Fenton.	2399
1197	iii Samuel, *b.* 3 July, 1833; *m.* Matilda M. Marsh.	2405
1198	iv Carmen, *b.* 5 Nov., 1840; *unm.*	
1199	v Martha Maria; *d.* young.	
1200	vi Philander E., *b.* 25 Feb., 1844; *m.* Eliza Graves.	2409
1201	ASAHEL GRANGER,	452
	s. of Asahel; *b.* 19 Jan., 1802, at Southwick, Mass.; *d.* 15 Feb., 1869, at Southwick; *m.* 3 Nov., 1830, to Lucia A., *dau.* of Roswell Loomis and Laura Goodman of Southwick. She *b.* 1 Dec., 1805; *d.* 30 June, 1889. They lived at Southwick, where he was a farmer.	
	Ch. b. at Southwick, Mass.	
1202	i Jane L., *b.* 23 Dec., 1836; *d.* 4 Dec., 1888; *m.* 3 Dec., 1872, Horace, *s.* of Alanson Spencer and Cynthia Rising of Suffield, Ct. He *b.* 29 Jan., 1826. Living at Suffield; no children.	
1203	ii Orrin A., *b.* 2 Feb., 1839; *m.* Sarah J. Rising.	2422
1204	iii Seymour L., *d.* 8 March, 1892, at Westfield, Mass.; *m.* 22 Feb., 1860, Martha Elvira, *dau.* of Bennett Bush Loomis (*b.* 18 April, 1818; *d.* 13 Nov., 1850; *m.* 2 July, 1840) and Maria Olivia Tuttle of Southwick. 1 child.	
1205	iv Eliza A., *b.* 4 Nov., 1834; *l.* 1892; *unm.* P. O., Westfield, Mass.	
1206	v Alice C., *b.* 10 Feb., 1843; *d.* 30 Jan., 1855.	
1207	LYMAN GRANGER,	463
	s. of Benjamin; *b.* 8 March, 1806, at Blandford, Mass.; *m.* 1821 to Lovina Lyons. She *d.* 2 May, 1882, at Tomkins N. Y. He is a farmer and lives at Cascade Valley, N. Y.	
	Ch. b. at Cascade Valley, N. Y.	
1208	i Aaron, m. at Walton, N. Y., Jane Hawley. P. O., Chickasaw, Ia.	
1209	ii Lewis; *d.* in the war.	

Index No.		Ref. No.
1210	iii Henriette L., *m.* at Windsor, N. Y., William T. Sutlift. P. O., Rock Rift, N. Y.	
1211	iv William P., *m.* Phœbe Davis. P. O., Walton, N. Y.	
1212	v Minnie B., *m.* J. S. Frazier. P. O., Cascade Valley.	
1213	LOVINA (GRANGER) INGRAM, P. O., Lee, Mass. *dau.* of Asahel; *b.* 1808 at Blandford, Mass.; *m.* 16 Sept., 1824, at Lee, to Aden Ingram. He *b.* 1796 at Chester, Mass.; *d.* 3 Nov., 1876. They lived at Lee.	404
	Ch. b. at Lee, Mass.	
1214	i Alfred M., *b.* 17 Dec., 1826; *m.* (1) Ellen Giddens, (2) Lovina Matthews. P. O., Lee.	
1215	ii Samuel D., *b.* 22 Dec., 1828; *m.* (1) March, 1855, Martha Johnson, (2) Mary ———. Lives in Wisconsin.	
1216	iii Lyman, *b.* 12 March, 1831; *d.* in army; *m.* Sarah Tucker. In Thirty-first Massachusetts Regiment during the war.	
1217	iv Gilbert B., *b.* 26 Dec., 1834; *d.* 1872; *m.* Julia Webster.	
1218	v Nancy S., *b.* 2 Dec., 1832. Lives in Wisconsin.	
1219	vi Arabella, *b.* 17 Sept. 1836; *m.* Hiram Webster. P. O., Tyringham, Mass.	
1220	vii Samantha, *b.* 5 Sept., 1838; *d.* 1883; *m.* 6 Nov., 1856, George Robert Granger of Becket, Mass.	1226
1221	viii Cordonia Mary, *b.* 27 April, 1840; *m.* James Barlow.	
1222	ix Eliza, *b.* 6 July, 1842; *d.* 3 June, 1868.	
1223	x Angeline, *b.* 23 June, 1846; *m.* George C. Palmer. P. O., Pleasant Valley, Ct.	
1224	xi Anna, *b.* 2 May, 1849; *d.* 11 June, 1851.	
1225	BENJAMIN GRANGER, P. O., Southwick, Mass. *s.* of Benjamin; *b.* 23 May, 1809, at Blandford, Mass.; *m.* 31 Dec., 1833, to Dency Barlow. She *d.* 14 Jan., 1891, at Southwick. They lived at Southwick, where he is a farmer.	461
	Ch. b. at Granville, Mass.	
1226	i George Robert, *b.* 10 May, 1835; *m.* Samantha Ingraham.	245
1227	ii Almira S., *b.* 14 Aug., 1836; *m.* John Welcome.	245

Index No.		Ref. No.
1228	iii John Wesley, *b.* 11 June, 1839; *m.* Marcia A. Rising.	2440
1229	iv Almena C., *b.* 4 Nov., 1840; *m.* D. W. Palmer.	2444
1230	v Julia B., *b.* 1843; *d.* 4 Aug., 1849.	
1231	vi Sarah L., *b.* 20 Dec., 1845; *m.* 17 July, 1890, John A., *s.* of John A. McKenzie and Eliza Seaton Duncan of Halifax, N. S.; no children. P. O., Southwick.	
1232	PETER GRANGER, *s.* of Zaccheus; *b.* at Granville, N. Y.; *d.* 1850 at Pike, N. Y.; *m.* 4 July, ——, to Annie Brandage of Granville. They lived at Pike, and he was a carpenter by trade.	474
	Ch. b. at Pike.	
1233	i Gurdon, *m.* Nancy Flanagan.	2442
1234	ii Diana, *b.* 20 Aug., 1796; *d.* 24 Dec., 1873; *m.* Shipman Griffith.	2453
1235	iii Worden, *b.* 11 Nov., 1807; *d.* 11 April, 1891; *m.* Eliza J. Winegar.	2458
1236	iv Charles, *d.* at Lake Pepin, Wis.	
1237	v Peter Burroughs, *b.* March, 1809; *d.* at Lake Pepin, Wis., 1863; *m.* Sarah Green.	2468
1238	vi Daniel B., *b.* 18 July, 1810; *d.* 5 July, 1877; *m.* Maria S. Van Liew.	2474
1239	vii Elizabeth, *m.* Asaph Griffith.	
1240	viii Lyman H., *b.* 20 April, 1815; *m.* Louisa Griffith.	2477
1241	ix Annie, *m.* ——— Bradley. Live at Minneapolis, Minn.	
1242	x Patty, *m.* Henry Sweet. Removed to Chardon, O.	
1243	DAVID GRANGER, *s.* of Zaccheus; *b.* 1779 in Massachusetts; *d.* 1862 at Pike, Wyoming County, N. Y.; *m.* to Sarah ———. They lived at Pike.	476
	Ch. b. at Pike.	
1244	i Erwin, *d.* in Minnesota; *m.* Mary Graves.	
1245	ii Julia, *m.* Ansel Bowman.	
1246	iii Evaline, *d.* 1869; *umm.*	
1247	iv Sanford, *d.* ———; *m.* Mary Mills. P. O., Wiscoy, N. Y.	2484
1248	v Lucius, *d.* ———; *unm.*	

Index No.		Ref. No.
1249	vi Orsamus, *b.* 27 Oct., 1823; *d.* April, 1892; *m.* Julia Wing.	2495
1250	vii Morris. P. O., Kalamazoo, Mich.	
1251	viii Landon, *d.* at Portage, N. Y.	
1252	JOHN GRANGER, *s.* of Zaccheus; *b.* 6 June, 1777, in Washington County, N. Y.; *d.* 21 March, 1859, at Dansville, Mich.; *m.* to Rosanna, *dau.* of Nathaniel Robinson. She *b.* 1783; *d.* 13 April, 1872. They lived at Skaneateles, till 1834, then in Cattaraugus County, N. Y., for 11 years, and finally at Dansville, Mich., where they died. He was a stone mason by trade.	477
	Ch.	
1253	i Smith.	
1254	ii Ammon.	
1255	iii Hannah.	
1256	iv Susannah.	
1257	v Mary.	
1258	vi Hale W., *b.* 7 Feb., 1810; *d.* 14 Nov., 1849; *m.* Eveline Carter.	250[illegible]
1259	vii Hampton D., *b.* 17 Jan., 1812; *l.* 1892; *m.* Sarah Barnes.	25[illegible]
1260	viii Zaccheus. Lived about Skaneateles.	
1261	ix Savira.	
1262	x John C., *b.* 6 July, 1822; *m.* Melvina A. Carr. She *b.* 1 March, 1835, at Homer, N. Y. They lived at Ingham, Mich. Four children; all died young.	
1263	DANIEL GRANGER, *s.* of Daniel; *b.* 14 Aug., 1765, at Westfield, Mass. (?); *d.* 29 March, 1814, at Preble, Courtland County, N. Y.; *m.* Sarah Searles. She *b.* 7 Nov., 1766; *d.* at Green, Chenango County. They lived at Whitehall and Preble.	48[illegible]
	Ch.	
1264	i Isaiah, *b.* 21 July, 1786. Moved to Ohio. Trace lost.	
1265	ii Jeremiah, *b.* 21 July, 1786. Moved to Ohio. Trace lost.	
1266	iii Erastus, *b.* 18 Nov., 1787; *m.* Betsey Gillett.	25[illegible]

Index No.		Ref. No.
1267	iv Melinda, *b.* 27 July, 1792; *m.* (1) John Gill, (2) Asa Aldrich.	2521
1268	v Nancy, *b.* 28 April, 1793.	
1269	vi Sally, *b.* 7 Nov., 1796.	
1270	vii Charlotte, *b.* 25 July, 1797; *d.* 26 Oct., 1813.	
1271	viii Daniel, *b.* 18 Dec., 1799; *d.* 1876; *m.* ——— Stubbs.	2534
1272	ix Diadema, *b.* 18 Nov., 1802; *d.* young.	
1273	x Alanson, *b.* 18 Nov., 1802; *d.* 7 Oct., 1874; *m.* Mary Perry.	2525
1274	xi Gideon, *b.* 27 Nov., 1804; *d.* Aug., 1830, in Preble, N. Y.	
1275	xii Elizabeth, *b.* 27 May, 1807; *m.* Niles Shaw.	2537

1276 **Berrajah Holcomb Granger,** 489

s. of Samuel ye 3d; *b.* 9 Jan., 1758, at Suffield, Ct.; *d.* 17 June, 1835, at Ashtabula, O.; *m.* (1) Electa Smith of Hadley, Mass. (she *d.* 6 Sept., 1793), (2) 11 Feb., 1796, Sarah, *dau.* of John Pease (*b.* at Cape Breton; *d.* at Pelham, Mass.) and Sarah Stratton of Brookfield, Mass. She *b.* 6 March, 1765, at Brookfield; *d.* 4 Aug., 1848, at Auburn, O. They lived at Hadley, Mass., and at various towns in Ohio. He was a blacksmith.

Ch. b. at Hadley, Mass.

By first wife:

1277 i Electa, *d.* young.
1278 ii Lydia, *d.* 16 Dec., 1788.
1279 iii Achsah, *b.* 9 May, 1788.
1280 iv Lydia (2), *b.* 17 Feb., 1790.
1281 v Thaddeus, *b.* 15 Oct., 1791.
1282 vi Infant, *d.* 24 Aug., 1793.

By second wife:

1283 i Sarah, *b.* 12 Sept., 1796; *d.* 24 Nov., 1799.
1284 ii Caroline, *b.* 30 Jan., 1798; *d.* 1851; *m.* Smith Munsell, who *d.* at Madison, O. 2542
1285 iii Samuel, *b.* 4 Aug., 1799.
1286 iv Abram, *d.* young.
1287 v Sarah, *b.* 9 May, 1805; *m.* Homer Mills. 2545
1288 vi Francis, *b.* 18 Oct., 1806; *d.* 11 Sept., 1888; *m.* Harriet Brown. Address, Coldwater, Mich. 2548

Index No.		Ref. No.
1289	GAHAZI GRANGER, *s.* of Samuel ye 3d; *b.* 10 March, 1775, at Suffield, Ct.; *d.* 18 Oct., 1869, at Manchester, N. Y.; *m.* (1) 20 Dec., 1798, to Bathsheba Nelson of West Suffield, Ct., (2) Mrs. Sally Douglas of Brandon, Vt.	491

Gahazi Granger was a farmer by occupation. He took an active part in the bitter political campaign of 1800, and was present at a political meeting where a serious riot took place. Fearing some unpleasant results from the fracas, four of the young men hurried home and were married that night to the girls of their choice. They then started West the same night to seek new homes. One of these was Gahazi. He first settled in the little town of Penfield, Monroe County, N. Y., where he was engaged in a flour mill. Thence he removed to Littleville, Ontario County, where some of his children were born, and then purchased a farm near Clifton Springs (Manchester town), where still reside some of his descendants. This farm he cleared, and here he lived and died.

He married (1) at West Suffield the night of his sudden departure Bathsheba Nelson of West Suffield, and (2) Mrs. Sally Douglas, widow of Dr. Douglas of Brandon, Vt. She was the mother of the Hon. Stephen A. Douglas and of Mrs. Julius N. Granger, the son of Gahazi.

Ch.

By first wife:

1290	i Emily, *b.* 30 July, 1799; *m.* Edward Fish.	2553
1291	ii Ermina, *b.* 3 Nov., 1801; *d.* 5 Oct., 1885; *m.* Henry Benham.	2557
1292	iii Maria, *b.* 13 April, 1804; *d.* 10 April, 1867; *m.* Elisha Flagg Miller.	2559
1293	iv Julius, *b.* 3 Oct., 1805; *d.* 22 Jan., 1806.	
1294	v Julius N., *b.* 22 June, 1810; *d.* 28 March, 1884; *m.* Sarah Arnold Douglas.	2561

1295	RACHEL (GRANGER) KENT, *dau.* of Samuel ye 3d; *b.* at Suffield, Ct.; *d.* at Newbury, O.; *m.* Asahel Kent of Suffield. They removed to Newbury, O., where they lived and died.	492

Index No.		Ref. No.
	Ch. b. at Newbury.	
1296	i Rachel.	
1297	ii Milly.	
1298	iii Polly.	
1299	iv Laura.	
1300	v Alvira.	
1301	vi Asahel.	
1302	ORPHA (GRANGER) BAGG,	496
	dau. of Abraham; *b.* 2 May, 1751, at Suffield, Ct.; *m.* 1772 to Ebenezer Bagg of West Springfield, Mass. He *b.* 1740; *d.* 18 May, 1796. They lived at West Springfield.	
	Ch. b. at West Springfield, Mass.	
1303	i Ebenezer, *b.* 8 Feb., 1773; *d.* 27 April, 1817; *m.* 5 Feb., 1801, Lucy Cooley.	
1304	ii James, *b.* 1774; *d.* 1795; *unm.*	
1305	iii Pliny, *b.* 24 March, 1776; *d.* 9 Sept., 1863; *m.* 31 May, 1810, Sabra Nelson.	
1306	iv Herman, *b.* 24 March, 1776; *d.* 1840; *unm.*	
1307	v Elizabeth, *b.* 1777; *d.* 1810; *m.* (1) 1796 David Wilder, (2) James Bagg.	
1308	vi Orpha, *m.* 1800 Solomon Dewey.	
1309	vii Abraham, *b.* 3 Nov., 1783; *d.* 5 Sept., 1867; *m.* 1810 Sophia Ashley.	
1310	viii Mary, *m.* (1) 1806 Chester Smith, (2) 1819 Daniel Noble.	
1311	LUTHER GRANGER,	498
	s. of Abraham; *b.* 11 Feb., 1753, at Suffield, Ct.; *d.* 1 June, 1826, at Worthington, Mass.; *m.* (1) 11 Jan., 1776, to Miriam Wait (*b.* 5 Sept., 1755; *d.* 22 April, 1790), (2) 11 Sept., 1790, to Ruth, *dau.* of Maj. Goodwill of Wilbraham, Mass. (*b.* Sept., 1759; *d.* 9 Sept., 1851). They lived at Worthington, where he was a farmer.	
	Ch. b. at Worthington.	
	By first wife:	
1312	i William, *b.* 15 March, 1778; *d.* 17 Jan., 1825, at Rupert, Vt.	
1313	ii Clarissa, *b.* 17 June, 1782; *d.* 30 July, 1828; *m.* Noah Lyman.	2567

Index No.		Ref. No.
1314	iii Lydia, *b.* 24 Dec., 1785; *d.* 21 Aug., 1860; *m.* Edward Hayward.	2578
1315	iv Sally, *b.* 13 June, 1788; *d.* 26 Jan., 1824; *m.* Gen. Walter Martin.	2582
	By second wife:	
1316	i Luther, *b.* 8 July, 1791; *d.* 10 April, 1876; *m.* (1) Susannah Geer, (2) Persis Smith.	2584
1317	ii Miriam, *b.* 28 July, 1792; *d.* 9 Oct., 1877; *m.* (1) Lathrop Edwards, (2) Holland Moore.	2593
1318	iii Ruth, *b.* 23 Aug., 1793; *d.* 3 Oct., 1853; *m.* Jonas Baldwin.	2599
1319	iv Annah, *b.* 19 Dec., 1795; *d.* 11 Aug., 1865; *m.* Lyman White.	2603
1320	v Polly, *b.* 30 May, 1797; *d.* 14 Dec., 1859; *m.* (1) Adam Martin, (2) Abial Gowdy.	2612
1321	vi Abraham, *b.* 19 April, 1799; *d.* 23 May, 1836; *m.* Jane Adams.	2615
1322	vii John, *b.* 10 March, 1801; *l.* 1892; *m.* twice; no children. P. O., Dugout, N. Y.	
1323	viii Samuel, *b.* 13 June. 1802; *m.* ———. Lived at Martinsburg, N. Y.	

1324 JULIUS GRANGER, 508

s. of Gideon; *b.* 13 Jan., 1764, at Suffield, Ct.; *d.* 29 Jan., 1840, at Aurora, O.; *m.* 25 Jan., 1785, to Huldah, *dau.* of Robert Granger and Elizabeth Kendall of Suffield. She *b.* 5 Jan., 1768; *d.* 29 Dec., 1835. They lived at Suffield and Aurora. 608

Julius Granger, the oldest son of Gideon, Sr., was for many years a farmer in Suffield. Upon the death of his father in 1800 Julius and Gideon, Jr., amicably divided the property, Julius taking the farm in the west part of Suffield, while Gideon received the house in the village. Soon after this division, however, Julius decided to move to the settlements in New Connecticut, where so many of his neighbors had gone and where his brother was largely interested in land. Aurora was a point where Gideon had bought largely in Ohio, and to this point Julius went. Here he took up a farm and spent the balance of his life. He devoted himself prin-

GIDEON GRANGER.

No. 1332.

INDEX No. REF. No.

cipally to the raising and selling of live stock. Here he died, and here his descendants live to-day, engaged in the same business as their ancestor.

Ch. b. at Suffield, Ct.

1325 i Carlos, *b.* 31 Dec., 1786; *d.* 21 July, 1792.
1326 ii Emelia, *b.* 8 Feb., 1789; *d.* 1 Feb., 1865; *m.* Zeno Kent. 2620
1327 iii Laura, *b.* 28 Aug., 1791; *d.* 19 Nov., 1791.
1328 iv Laura (2), *b.* 4 May, 1793; *d.* 24 Oct., 1795.
1329 v Huldah, *b.* 19 July, 1795; *d.* 9 Aug., 1796.
1330 vi Samuel, *b.* 31 June, 1797; *d.* 20 Feb., 1859; *m.* Sally Blackman. 2629
1331 vii Huldah (2), *b.* 11 March, 1800.

1332 GIDEON GRANGER, 509

s. of Gideon; *b.* 19 July, 1767, at Suffield, Ct.; *d.* 21 Dec., 1822, at Canandaigua, N. Y.; *m.* 14 Jan., 1790, to Mindwell, *dau.* of Joseph Pease and Mindwell King of Suffield. She *b.* 31 Aug., 1770; *d.* 17 April, 1860.

In 1767 'Squire Gideon Granger, as he was called, lived on his farm in the western part of Suffield. His wife, Tryphosa, had in her veins the blood of Samuel Kent, who, removing from Gloucester, Mass., became a proprietor of Suffield in 1678, and of the Rev. Benjamin Ruggles, the first settled minister of Suffield, Benjamin Kent, the grandson of Samuel, having married Aphia, the daughter of Mr. Ruggles, and their daughter Tryphosa becoming Mrs. Granger. From this marriage came two children—Julius and Gideon, called "Gid." Granger in his native town to distinguish him from his father. 'Squire Granger later removed to the village, and here young Gideon lived until his removal to Washington. His house is now standing back of the buildings of the Connecticut Literary Institute on High Street.

Young Gideon was prepared for college by the Rev. Mr. Gay, the minister of Suffield, himself a graduate of Harvard, and took his diploma at Yale with the class of 1787. He then studied law and took up the practice of his profession on Suffield Hill, his office being next to his father's village house. In those days the leading members of the bar were often found in the country towns,

and young Gideon had in his own village legal brethren worthy of his steel. But, like all the brighter men of his day in that part of the country, he invested in wild lands in Virginia, Kentucky, and Ohio, the latter only giving him returns for his investments. He at one time owned the major portion of the land on which now stands the city of Cleveland, O., and his other holdings in that State amounted to thousands of acres.

Young Gideon was a natural politician. Instinctively he turned to the local political field, though with his growing ambition his eyes looked for higher laurels than the votes of his native town could give. He entered the Connecticut Legislature in 1792, when 25 years of age, and was reëlected each year till his removal to Washington. He became at once a leader in the lower branch, and made an enduring name and fame for himself in drafting and passing the common school law of Connecticut. At first he was in politics a Federalist, but during the last decade of the century he was induced to espouse the cause of Jefferson. This did not prevent, however, his reëlection to the Legislature, where he had distinguished himself, though there he found himself in a hopeless minority. Once, as a candidate for Speaker of the House, he was bitterly opposed and overwhelmingly defeated.

The bitter presidential contest of 1800 brought Mr. Granger the opportunity he sought. Together with his cousin and colaborer he actively canvassed Connecticut in the cause of Jefferson and Democracy as represented by him. The two Grangers were the most important workers for that party in all New England, then intensely Federal. Naturally the action of the two young men attracted attention at the seat of government, and when Gideon visited Washington after the election of Mr. Jefferson he received a reception such as was rarely given to a stranger. Upon the floor of the House, where he was introduced, he became the observed of all observers. He was then barely 33 years old. During the summer of 1801 President Jefferson offered him the position of postmaster-general of the United States. There was some hesitancy about accepting the

WASHINGTON GRANGER.

No. 729.

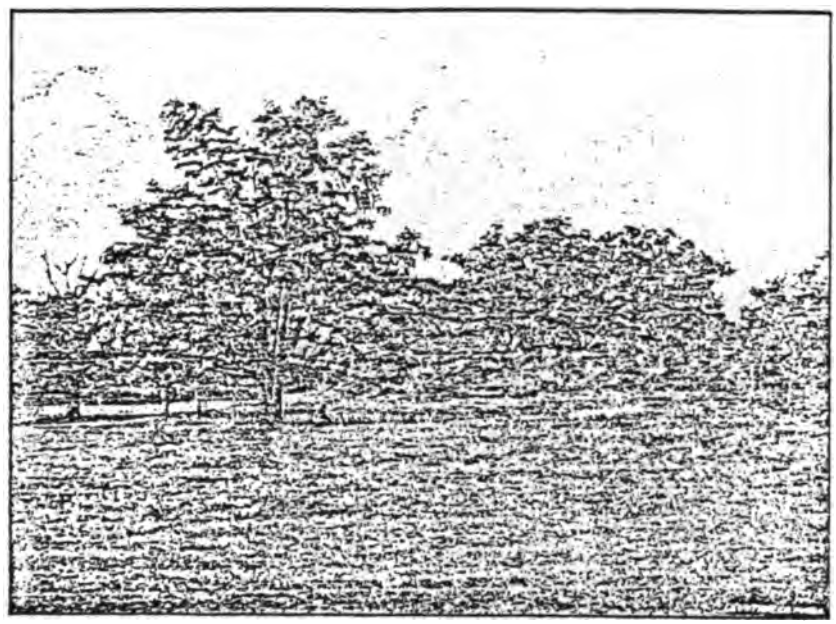

IN THE GROVE, GRANGER HOMESTEAD, BUFFALO, N. Y.

OLD SUFFIELD HOME OF GIDEON GRANGER.

honor, and various letters passed between the president and his young friend. Finally the following letter was dispatched, and the offer was accepted:

WASHINGTON, Oct. 31, 1801.

DEAR SIR:

Your favors of the 25th and 26th insts. came to hand last night. I feel with great sensibility the domestic obstacles which embarrass your mind on the subject of a removal to this place; but nobody knows better, because no one has encountered more steadfastly the formidable phalanx opposed to the republican features of our constitution. To bear up against this the talents and virtue of our country must be formed into phalanx also. My wish is to collect in a mass around the administration all the abilities and the respectability to which the offices exercised here can give employ — to give none of them to secondary characters. Good principles wisely and honestly administered cannot fail to attach our fellow citizens to the order of things which we espouse. Under this view of the circumstances in which we are placed we cannot dispense here with your aid. Besides the preference which the general objects claim over those merely local, I cannot but believe that the rectification of public opinion, even in Connecticut, could be more promoted by you from here by disseminating correct information than by your action there. You ask whether it would be necessary for you to come on immediately. The sooner the better, certainly, because Col Habersham retires, I believe, this day. How far the principal dignitary (a rank Federalist of your State) can conduct the business by himself I know not, but I should think it better for you to come as soon as possible, qualify, and possess yourself of the office, and, having obtained a sufficient view of its business to judge how long you could be spared from it, return then for a while to make your ultimate arrangements at home. It is now five weeks to the meeting of Congress; it will occur to you as very desirable that you should be finally fixed here before their meeting. If you find it better to make your final arrangements before you come be so good as to inform me. Accept assurances of my constant esteem and respect.

TH. JEFFERSON.

Gideon Granger, Esq.

Soon after accepting office Mr. Granger removed his family to Washington, and there continued to reside till he left government employ. He continued as postmaster-general during the two terms of Jefferson and during part of that of Madison. He had his enemies as well as friends, and in 1806 the House of Representatives passed resolutions to "investigate" his office and his conduct. The charges arose with some of his Connecticut neighbors, but were squarely met and fully refuted. When

INDEX No. REF. No.

the war of 1812 approached the Democratic party found itself so strong that, for want of a political enemy to combat, it fought among its own members. Mr. Granger favored the hopes and schemes of DeWitt Clinton, who was his warm personal friend, though he did not openly espouse his cause when Clinton was a candidate for the presidency. But after the election Mr. Granger issued a pamphlet which met with disapproval from Madison and his friends, and it resulted in his withdrawing from the office he had held for 13 years. He was appointed to office 28 Nov., 1801; resigned 17 March, 1814.

Gideon Granger then removed with his family to Whitestown (now Whitesboro), N. Y., intending to make that his home, but business connected with the lands of Phelps & Gorman at and about Canandaigua called him there, and he finally decided to remove thence from Whitestown. He had long before visited the flourishing hamlet of Canandaigua as the representative of Massachusetts to recover from Mr. Phelps for the State a large sum still due for the lands which Phelps & Gorman had purchased, and again he found himself assisting to disentangle the knot into which the land matters there had gotten. He commenced in 1816 to build the large house which still stands on the main street of Canandaigua, and when it was completed in 1817 he removed there and made it his permanent home.

Although in poor health, Mr. Granger took at once a position in the politics of the State of his adoption and in the great scheme of his friend Clinton for a canal across New York. By word and by pen Mr. Granger assisted the promoters of the Erie Canal, and in 1821 was elected to the State Senate that he might give it further aid. He did not live to see it completed, or even pass beyond the reach of ridicule. He had been for many years an invalid, suffering constantly while in Washington from gout, and soon after returning from Albany this disease attacked him in the stomach with such severity that he succumbed, dying 31 Dec., 1822, in the fifty-fifth year of his age. He was buried in the graveyard at Canandaigua, where now lie about him many generations of the family to which he belonged.

THE GIDEON GRANGER HOMESTEAD, CANANDAIGUA, N. Y.

INDEX No. REF. No.

Gideon Granger was a man of marked ability, and it would be unfair to judge him simply as the holder of a high position in government. True, he so conducted the routine of an especially business office as to meet with the hearty approval of two presidents and to remain long after his great friend had withdrawn to private life. But he was unfortunate in living in a State so hopelessly opposed to the political views he held that he could expect no advancement at its hands. The higher offices within its gift, and to admirably fill which he was peculiarly adapted, were naturally given to his opponents in political life, and the finely-trained mind which gave to Connecticut the blessings of its common schools was refused work in the legislature of the country, where it might have won honor for its owner and good for the land in which he lived.

Mr. Granger was a gentleman of most polished and refined manners, delightful as a companion, and the warm friend of most of the men prominent in his day at Washington. His wife assisted to make his home one of the most charming at the capital and a rendezvous for the most select and distinguished company in that city. His hearthstone was sure to have about it the leaders of the young republic, and his hospitable board was a spot to which every one sought an invitation.

The graven letters on his tombstone say truly that he was "bold in design and ardent in execution. true to his friends and liberal to his enemies, warm in his attachments, and social in his habits. His life was endeared to his associates and valuable to mankind."

Mr. Granger married at Suffield 14 June, 1790, Mindwell, daughter of Joseph and Mindwell (King) Pease. She was born 31 Aug., 1770, and died at Canandaigua 17 April, 1860. He left three children — Ralph, Francis, and John Albert — all of whom became prominent, the second (Francis) being postmaster-general under President William Henry Harrison.

Ch. b. at Suffield, Ct.

[illegible] i Ralph, *b.* 22 Nov., 1790; *d.* 1843; *m.* 16 April, 1821, Catherine Van Ness, *dau.* of Judge William P. and

Index No.		Ref. No.
	Mary (Bay) Van Ness. She *b.* 7 Oct., 1800; no children. They lived at Fairport, Lake County, O. He was graduated from Yale College in 1810.	
1334	ii Francis, *b.* 1 Dec., 1792; *d.* 31 Aug., 1868; *m.* Cornelia Rutson Van Rensselaer.	2636
1335	iii John Albert, *b.* 11 Sept., 1795; *d.* 26 June, 1870; *m.* (1) Julia W. Williams, (2) Harriet Jackson.	2639
1336	DUDLEY GRANGER,	513
	s. of Enoch; *b.* 16 Aug., 1772, at Suffield, Ct.; *d.* 18 Dec., 1835, at East Windsor, Ct.; *m.* 18 Aug., 1797, to Parnel, *dau.* of Aaron Frost and Parnel Wood of East Windsor. She *b.* 14 July, 1773; *d.* 22 Oct., 1857. They lived at East Windsor. He was a lumberman and a pilot on the river.	
	Ch. b. at East Windsor.	
1337	i Norman, *b.* 17 March, 1798; *d.* young.	
1338	ii Horace, *b.* 20 Sept., 1800; *d.* 26 June, 1864; *m.* (1) Sarah Pascoe, (2) Mary Chandler.	2644
1339	iii Morey F., *b.* 3 July, 1803; *m.* Abigail Markham. Lived in the West; no trace.	
1340	iv Cynthia, *b.* 19 Sept., 1805; *d.* 22 April, 1844; *m.* Henry J. Bostwick.	2648
1341	v Dudley Kent, *b.* 15 Nov., 1807; *m.* Lucy Markham.	2652
1342	vi Enoch, *b.* 31 March, 1810; *d.* 3 May, 1851; *m.* Catherine Nagle.	2656
1343	vii Norman (2), *b.* 21 Nov., 1812; *m.* Harriet Gardner.	2660
1344	FREDERICK GRANGER,	516
	s. of Elijah; *b.* 21 July, 1774, at Suffield, Ct.; *d.* at Cattinage, N. Y.; *m.* 4 June, 1797, to Polly Smith of Suffield. She *b.* 15 Sept., 1779; *d.* in New York State. They lived at Suffield, Elmira, and Cattinage.	
	Ch. b. at Suffield and in New York State.	
1345	i Frederick Schuyler, *b.* 22 July, 1799; *d.* 28 Aug., 1850; *m.* Mary Ann Anderson.	2667
	ii Mary, *b.* 5 April, 1801; *unm.*	
1346	iii Samuel, *b.* 11 March, 1803; *d.* at Elmira, N. Y.; *m.* Patty Ellis.	
1347	iv Dencey, *b.* 30 Dec., 1805; *unm.*	

Index No.		Ref. No.
1348	v Richard. *b.* 9 April, 1809; *d.* at Catlin, N. Y.; *m.* Lucy Dean; 1 child (Frank), went West.	
1349	vi Almira. *b.* 25 Dec., 1812; *d.* at Almira, N. Y.: *m.* —— Ellis; 3 daughters and 1 son.	
1350	vii Albert, *b.* 31 Dec., 1814; *d.* at Elmira; *m.* ———.	
1351	viii Julia, *b.* 19 May, 1819; *d.* 12 Aug., 1860; *m.* Harmond Parmelee.	2074
1352	RODERICK GRANGER,	519

s. of Elijah; *b.* 12 Jan., 1780, at Suffield, Ct.. *d.* 7 Nov., 1848, at North Towanda, Pa.; *m.* to Amanda Dunlap of Suffield. She *d.* 7 Dec., 1867, aged 83 years 5 months 18 days. He lived at North Towanda, where he was a farmer, having left Suffield about 1810 with his father.

Ch. b. at Suffield and in Pennsylvania.

1353	i Horace, *b.* 17 May, 1809; *d.* 19 Jan., 1882; *m.* Matilda Van Dyke, *dau.* of William and Susan Van Dyke of Ulster, Pa. She *b.* 12 April, 1817; *d.* 2 Dec., 1851. He lived and died at North Towanda. Pa. His son, J. R. Granger, lives at Rock Rapids, Ia.	
1354	ii Sophia, *d.* March, 1881; *m.* 12 Jan., 1825, Artemus King. Lived and died at Suffield.	2078
1355	iii Adelia, *d.* 13 Nov., 1846, at North Towanda; *unm.*	
1356	iv Arabella, *m.* John Smith. Lived at Ulster, Pa.	
1357	v Lucinda, *m.* Washington Landers. Lived at Blossburg, Pa.	
1358	vi John, *m.* Elizabeth Bennett. Lived at North Towanda, Pa.	
1359	vii Harriet, *d.* 1 March, 1887; *m.* Joseph Menardi. Lived at Towanda.	
1360	viii Elijah, *b.* 6 Sept, 1820; *m.* Laura A. Luther.	2088
1361	ix Roderick, *d.* 14 April, 1855; *m.* Lois Rutty.	2098
1362	ALMA (GRANGER) WARNER.	521

dau. of Elijah; *b.* 15 Sept., 1784, at Suffield, Ct.; *d.* at Stansted, Can.; *m.* to Samuel Warner (2). They lived at Stansted.

Ch. b. at Suffield, Ct.

1363	i Gilbert, *b.* 13 May, 1808; *d.* 25 April, 1875; *m.* 28 May, 1829, Clarissa Austin; 3 children.	

Index No. Ref. No.

1364 ii Tirzah, *b.* 14 Nov., 1811; *m.* Webster Martin of Stansted, Can.; 4 children. Lived at Stansted.

1365 AMANDA (GRANGER) WALKER, 523

dau. of Elijah, *b.* 17 March, 1778, at Suffield, Ct.; *d.* 6 Feb., 1876, at Ulster, Pa.; *m.* May, 1812, at Ulster to William Walker. He *b.* 30 May, 1790; *d.* 18 Dec., 1877. They lived at Ulster.

Ch. b. at Owego.

1366 i George, *b.* 3 June, 1814; *d.* 22 Jan., 1890, at Hamburg, N. Y.; *m.* 14 Aug., 1837, at Ulster, Mary McMicken.

1367 ii William, *d.* in infancy.

Born at Ulster.

1368 iii Mary King, *b.* 5 Feb., 1817; *d.* 10 Dec., 1865; *m.* 14 Aug., 1837, Daniel Rogers. Lived at Greene, N. Y.

1369 iv William (2), *b.* 5 Nov., 1819; *m.* 1841, Jane Earl. P. O., Drayton's Plain, Mich.

1370 v Edward, *d.* aged 2 years.

1371 vi Edward (2), *b.* 14 April, 1826; *m.* 6 Feb., 1856, Cecil M. Lent. P. O., Towanda, Pa.

1372 vii Cynthia Granger, *b.* 10 July, 1828; *m.* 2 July, 1849, Aaron Peckham. P. O., Altus, Bradford County, Pa.

1373 SARAH (GRANGER) BURRILL, 524

dau. of Elijah; *b.* 25 May, 1790, at Suffield, Ct.; *d.* 16 June, 1856, at Carmi, Ill.; *m.* 31 Dec., 1812, at Towanda, Pa., to Silas Burrill of Towanda. He *b.* 31 Dec., 1789; *d.* 22 March, 1871. They lived at Towanda and removed to Carmi, Ill., in 1834.

Ch. b. at Towanda, Pa.

1374 i Albert, *b.* 12 Sept., 1813; *d.* 13 Feb., 1883; *m.* 15 Sept., 1836, Susan Corey. Lived at Detroit, Mich.

1375 ii Almira, *b.* 12 Sept., 1813; *m.* Joseph Beaman. Lives at Troy, ~~N. Y.~~ Pa.

1376 iii Minerva, *b.* 28 April, 1815; *d.* 6 May, 1852; *m.* 2 May, 1839, Dr. P. Hale. Lived at Russellville, Ill.

1377 iv Edward, *b.* 25 May, 1817; *d.* 20 April, 1851. Lived at Burlington, Ia.

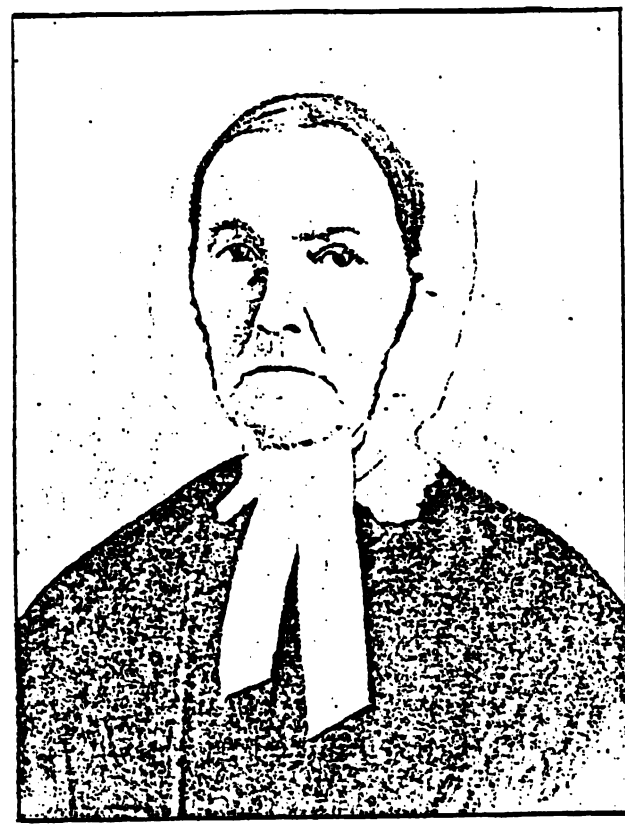

AMANDA (GRANGER) WALKER.

No. 1365.

Index No. Ref. No.

1378 v Louisa, *b.* 18 July, 1819; *d.* 12 Aug., 1848; *m.* 2 June, 1841, Robert Wilson. Lived at Fairfield, Ill.

1379 vi Orrinda R., *b.* 30 April, 1821; *m.* 13 July, 1848, Henry A. Organ of Carmi, Ill.

1380 vii John, *b.* 17 June, 1823; *d.* 30 Sept., 1845. Lived at Carmi, Ill.

1381 viii Orlando, *b.* 15 July, 1825; *m.* 6 Feb., 1858, Lucy Trap. P. O., Carmi, Ill.

1382 ix Cynthia, *b.* 7 Aug., 1827; *m.* May, 1849, James Frazier of Carmi.

1383 ELIJAH GRANGER, 526

s. of Elijah; *b.* 20 May, 1798, at Suffield, Ct.; *d.* 6 Jan., 1865, at Suffield; *m.* to Mary King, *dau.* of Silas Warner and Flavia Harmon of Suffield. She *b.* 1814; *d.* 10 March, 1868. They lived at West Suffield, where he was a farmer.

Ch. b. at Suffield, Ct.

1384 i Francis, *b.* 6 March, 1836; *m.* Mrs. Julia (Collins) Dimmick. 2711

1385 ii Mary King, *b.* 10 Dec., 1837; *m.* James Sparks. 2713

1386 iii Martha, *b.* 12 Sept., 1839; *unm.* P. O., West Suffield.

1387 iv Helen M., *b.* 12 March, 1841; *d.* 24 Jan., 1864; *m.* 24 March, 1861, Robert, *s.* of Lewis and Mary C. Hayes of Granby, Ct.; no children. They lived at Granby.

1388 v Caroline, *b.* 26 May, 1843; *m.* William H. Lillie. 2717

1389 vi Arabella, *b.* May, 1848; *d.* 13 Feb., 1850.

1390 vii Ralph, *b.* 24 Aug., 1850; *m.* 15 Dec., 1890, Jessie Fremont, *dau.* of James G. Hastings and Mary Ann Carter of Suffield. She *b.* 1856. He is a merchant and miner. P. O., National City, California.

1391 viii Sarah, *b.* 12 Feb., 1853; *m.* Frank J. Lillie. 2718

1392 ix Arabella (2), *b.* 5 Dec., 1854; *d.* 9 July, 1864.

1393 x Frederick, *b.* 18 Nov., 1856; *d.* 6 Aug., 1862.

Ralph Granger (above) was in business at Del Norte, Colr., as a grocer, with one partner. In the summer of 1891 they hired a man to prospect for them in the neighborhood of the mining camp of Creede, near Del Norte, giving him $50 and his provisions. He discovered in a few

INDEX No. REF. No.

days the now famous mine called "Last Chance." The prospector and the partner sold out their interests. Mr. Granger retained his third. The mine is now (May, 1892) paying over $3,000 a day net to its owners. Mr. Granger has an infant son, name unknown to the editor.

1394 BILDAD GRANGER, 528

s. of Bildad; *b.* 2 June, 1766, at Suffield, Ct.; *d.* in northern Ohio; *m.* 26 April, 1789, to Hannah Caulkins of Suffield. They lived at Suffield, but early in the century removed to near Painesville, O.

Ch. b. at Suffield.

1395 i Carlos, *b.* 15 Jan., 1790; *m.* 31 May, 1813, Sarah, *dau.* of Chauncey Stiles (*d.* 10 Jan., 1817) and Sarah Sikes (*d.* 7 March, 1796) of Suffield. She *b.* 5 March, 1793. They lived and died at Painesville, O.; no children.

1396 ii Elizabeth, *b.* 11 Oct., 1792; *m.* Dr. Denton of Chardon, O.

1397 iii Lydia, *b.* 20 Sept., 1794; *d.* 19 Nov., 1795.

1398 iv John Orville, *b.* 6 May, 1797, *d.* 5 Oct., 1870; *m.* (1) Artemesia Stiles, (2) Sarah M. ———. [illegible]

1399 EPAPHRAS KING GRANGER, 529

s. of Bildad; *b.* 2 Feb., 1768, at Suffield, Ct.; *d.* April, 1845, at Mohawk Valley, N. Y.; *m.* to ——— Smith of Suffield. She *d.* at Honeoye Falls, N. Y. They lived at Suffield and in New York State. The old Suffield records spell his name Epaphrus.

Ch. b. at Suffield.

1400 i Henry S., *b.* 2 July, 1792; *d.* 28 March, 1858; *m.* (1) Nancy Sutton, (2) Abigail Bennett. [illegible]

1401 ii Jemima, *d.* at Covert, N. Y.; *m.* Luke Johnson. Lived at Covert.

1402 iii Charlotte, *d.* 1871 at Jacksonville, N. Y.; *m.* Solon Lovell.

1403 iv Julia Ann, *d.* 1876 at Ithaca, N. Y.; *m.* Smith Weed; no children.

Index No.		Ref. No.
1404	HANNAH (GRANGER) SHATTUCK, *dau.* of Bildad; *b.* 30 Jan., 1770, at Suffield, Ct.; *m.* to Moses Shattuck. They lived at Suffield for a time.	530
	Ch. b. at Suffield.	
1405	i Mary, *b.* 30 March, 1789.	
1406	ii Henry, *b.* 17 Oct., 1790; *d.* 16 May, 1793.	
1407	iii Sally, *b.* 25 Sept., 1793.	
1408	iv Amelia, *b.* 19 Feb., 1795.	
1409	v Henry (2), *b.* 17 Oct., 1798.	
1410	EBENEZER GRANGER, *s.* of Bildad; *b.* 2 Oct., 1771, at Suffield, Ct.; *d.* 1804 at Hartford, Ct.; *m.* 8 May, 1797, to Catherine Rumville. She *b.* at Long Meadow, Mass.; *d.* at Hinsdale, N. H. They lived at Hartford, where he was an architect.	531
	Ch. b. at Suffield, Ct.	
1411	i Charles, *b.* 8 June, 1799; *d.* 1863; *m.* Clarissa Page Bullard.	2736
1412	ii Ebenezer Bliss; *d.* at Hartford; *m.* Mary Durkee.	2743
1413	MARY (GRANGER) DUDLEY, *dau.* of Amos; *b.* 25 June, 1776, at Suffield, Ct.; *d.* 18 Feb., 1853, at Westfield, Mass.; *m.* 1807 to Joseph Dudley. He *b.* 10 Feb., 1765; *d.* 18 May, 1853. They lived at Westfield, Mass.	535
	Ch. b. at Westfield.	
1414	i Anne, *b.* 14 Dec., 1807; *d.* July, 1869; *m.* Charles Webster.	
1415	ii Joseph C., *b.* 13 Oct., 1809; *d.* 1878; *m.* Merie Breckley. Lived at Westfield, Mass.	
1416	iii Sarah H., *b.* 22 July, 1811; *d.* 8 April, 1862; *m.* Justin Fitch of Westfield.	
1417	iv Maryett, *b.* 10 June, 1813; *d.* May, 1891; *m.* Thomas Graham.	
1418	v Eliza, *b.* 3 June, 1815; *m.* Archibald Little. P. O., Westfield.	
1419	vi John H., *b.* 22 May, 1823; *m.* Masara Mason. P. O., 1619 Indiana Avenue, Chicago.	

INDEX No. REF. No.

1420 HEZEKIAH LATHROP GRANGER, 536

s. of Amos; *b.* 29 Aug., 1779, at Suffield, Ct.; *d.* 26 May, 1828, at Manlius, N. Y.; *m.* 13 Dec., 1804, to Eunice Mott, *dau.* of Maj. Edward Mott of Preston, Ct. She *b.* 29 July, 1788, at Preston; *d.* 31 Aug., 1828, at Manlius.

Hezekiah L. Granger was a physician. At the beginning of the century he lived at Cherry Valley, N. Y., but about 1810 he moved to Manlius, where his father lived. He was a man of education and culture, and was for a long time postmaster at Manlius.

Ch. b. at Manlius, N. Y.

1421 i Mary Ann, *b.* 21 Dec., 1805; *d.* 16 April, 1879; *m.* 9 June, 1829, Gavin L. Rose. Lived at Geneva, N. Y.; no children.

1422 ii Hezekiah Mott, *b.* 25 Jan., 1818; went to sea and died at Fort Monroe; *unm.*

1423 WILLIAM HENDURSON GRANGER, 537

s. of Amos; *b.* 5 Jan., 1786, at Suffield, Ct.; *d.* 6 May, 1872, at Evans Mills, N. Y.; *m.* 1 April, 1806, to Jael Nelson of Suffield. She *b.* 1788 at Suffield; *d.* 30 July, 1849, at Evans Mills. They lived at Suffield, Ct., and Evans Mills, N. Y.

Ch.

1424 i Anna Phelps, *b.* 22 July, 1806; *d.* 21 April, 1884; *m.* Horatio Nelson Eddy. 274

1425 ii Hezekiah Lathrop, *b.* 4 Nov., 1808; *d.* at Litchfield, N. Y.; *unm.*

1426 iii Albert G., *b.* 30 Sept., 1810; *d.* 28 July, 1878; *m.* Electa Lucas. 275

1427 iv Cleanthus, *b.* 13 Sept., 1812; *d.* 5 May, 1882; *m.* (1) Cornelia Ferrel, (2) Jane Comstock; no children.

1428 v Fayette, *b.* 9 Nov. 1816; *d.* 1889; *m.* Emily Thayer; no children.

1429 vi Sophronia, *b.* 5 Nov., 1818; *d.* 2 July, 1845; *unm.*

1430 vii Mary M., *b.* 13 Feb., 1823; *d.* 30 March, 1868; *m.* Alexander Kanady. 276

Index No. 1431 | Ref. No. 558

OLIVER GRANGER,

s. of Oliver; *b.* 18 Jan., 1777, at Suffield, Ct.; *d.* 23 Sept., 1850, at Dresden, O.; *m.* (1) 1802 to Sarah Gay of Saundersville, N. J., (2) 15 Feb., 1818, to Susan, *dau.* of John Conklin of Neversink, Ulster County, N. Y. They lived at Zanesville, O.

About 1801 Oliver Granger went to northern New Jersey and there taught school, and afterward kept a store for several years. He married at Saundersville, Sussex County, Sarah Gay, daughter of a Hessian soldier who had become a citizen of the country he had entered as an enemy. On March 28, 1803, their daughter, Ann Eliza, was born. Soon after her parents separated and she was taken by her father to his father's home in Suffield, where Capt. Oliver's fourth child and second daughter, Mrs. Anna Hathaway, was her loving foster-mother and "taught her the thrifty household ways of the time." She attended the school in the district and two or three terms at Westfield Academy. "She was an excellent singer, a good reader, and a nice writer."

Her mother having died, Oliver married Susan Conklin at New Haven, O., and lived for a time at Lower Sandusky (now Fremont), O., where their daughter Caroline was born 18 March, 1819. They returned to Connecticut, and a second child, Alfred Conklin Granger, was born at Wallingford 2 July, 1821. Later in that year he decided to remove again to Ohio, where his brothers owned land in Portage County in the Western Reserve, and wished his eldest daughter to go with him. "Aunt Ann" was much opposed to this, but the father prevailed. On 1 November, 1821, with team, wagon, wife, and three children, he left Suffield in Connecticut and arrived at Martin Kent's in Suffield, O., on the first day of December. In the following spring he put up a log house there and lived in it during that summer. His daughter Ann Eliza taught school near by. In the fall letters from his brothers James and Henry induced him to seek a new home in Zanesville. He there engaged in business more or less connected with his brothers. For a number of years he resided on a farm now within the city, but then about one mile east of the court-house.

INDEX No. REF. No.

About 1837 he bought and for some years conducted a soap and candle factory in the town. Later he removed to Dresden in the same county (Muskingum), and there died 22 Sept., 1850. His widow survived until 29 Nov., 1871, and died in Putnam, now a part of Zanesville, at the home of her daughter Caroline.

Ch. b. at Saundersville, N. J.

By first wife:

1432 i Ann Eliza, *b.* 28 March, 1803; *l.* 1892; *m.* Gamaliel H. Kent. 2762

By second wife:

Born at Lower Sandusky.

1433 i Caroline, *b.* 18 March, 1819; *m.* Alex. C. Ross. 2771

Born at Wallingford, Ct.

1434 ii Alfred Conklin, *b.* 2 July, 1821; *d.* 24 Feb., 1847; *unm.* Killed near Saltillo, Mex., while in army.

Born at Zanesville, O.

1435 iii Ebenezer, *b.* 3 May, 1824; *d.* 27 March, 1862; *unm.*

1436 iv Oliver Henry, *b.* 21 April, 1827; *m.* Hannah Bothwell. 2775

1437 v George, *b.* 4 April, 1830; *d.* 28 Aug., 1863; *unm.* Lived at Zanesville.

1438 vi James Gideon, *b.* 22 Jan., 1834; *d.* 23 Oct., 1838.

1439 vii Matilda, *b.* 31 Aug., 1837; *m.* J. Harvey Hills. 277[illegible]

After various business engagements near his home Ebenezer Granger (above) went to New Mexico as clerk to Maj. (afterward Paymaster-General) Brice and so served for a number of years. He then formed a partnership in that Territory and dealt in army supplies. The outbreak of the civil war broke up his business with loss, but left him a competency. He returned to Zanesville and died there.

1440 EBENEZER GRANGER, 560

s. of Oliver; *b.* 6 July, 1781, at Suffield, Ct.; *d.* 17 Sept., 1822, at Zanesville, O.; *m.* 31 July, 1815, to Eliza Seaman.

Pursuant to an act of Congress passed in May, 1796, a road was marked out within "the territory northwest of the Ohio" from Wheeling in Virginia to Limestone (now Maysville) in Kentucky.

INDEX No. REF. No.

Ebenezer Zane, who was employed to survey and open this roadway, caused it to cross the Muskingum River at the mouth of the Pataskala or Licking, one of its tributaries, because the main stream there formed cascades (falling thirteen feet in one mile) and promised water power sufficient for many mills and factories.

Under provisions of the same law Zane received from President John Adams a patent for one square mile of land embracing this crossing. A ferry was established in 1798, and a village named Westbourne was laid out by John McIntire and Jonathan Zane on the east bank of the river in 1799.

In 1801 Gideon Granger, then postmaster-general, was petitioned to establish a post-office there. He did so. As the name Westbourne had been given to another post town in the territory he called the new post-office Zanesville, and soon after the town was so named. Gideon was postmaster-general from 28 Nov., 1801, to 17 March, 1814. About 1810 he made an official journey from Washington to Nashville, Tenn., going through Virginia *via* Lynchburg and Knoxville, and returning through Kentucky and Ohio.

With him was Ebenezer Granger, who had studied law under him at Washington, and was then expecting to be admitted to the bar and to seek a location for practice. The postmaster-general noted the "natural advantages" of Zane's crossing of the Muskingum, and said to his young relative and student: "Here is the place for you. This town will grow." To this counsel Ebenezer gave heed, and in 1810 made his home in Zanesville.

Ebenezer Granger was an able, well-equipped lawyer, and soon became influential in the growing community. He married Eliza Seaman 31 July, 1815. She was a sister of the half blood to that Henry Stanbery who for many years was one of Ohio's foremost lawyers and closed a career of notable public service as attorney-general of the United States during President Johnson's administration.

Ebenezer Granger was legal adviser to John McIntire, the principal founder of Zanesville, and drafted the

INDEX NO. REF. N

last will and testament of that pioneer. This divided the estate equally between the wife and sole daughter, each to hold for life, remainder to her issue. It occurred to McIntire that one or both of them might die childless, so he asked his counsel, "What shall I do about that?" The lawyer said: "There will always be poor people in your town whose children ought to be educated. Why not make your estate support a school for the poor children here in case no descendant of yourself or of Mrs. McIntire survives?" The suggestion was adopted; no descendant survived. The John McIntire Children's Home in Zanesville's tenth ward, the McIntire Academy in the second ward, the free access of more than 450 children to the Zanesville Atheneum Library in the first ward, and the fund expended yearly for books and clothing for needy city school children, are the results of Ebenezer Granger's counsel.

Mr. Granger died 17 Sept., 1822, in the prime of life, leaving one child, Robert Seaman Granger.

Ch. b. at Zanesville, O.

1441 i Robert Seaman, *b.* 1817; *m.* 1849 Anna E., *dau.* of Dr. John A. Turner and Harriet Adams; no children. P. O., Zanesville, O.

Bvt. Maj.-Gen. Robert S. Granger, U. S. A., graduated from West Point and entered the service of the United States 1 July, 1838. On the 28th of the same month he joined his regiment, the Second Artillery, at Chattanooga, Tenn. He was afterward transferred to the First Infantry, and was engaged in the Florida war till July, 1841. On 13 Jan., 1847, he left Fort Snelling, Minn., under orders for Mexico, traveled on the ice to Fort Burlington, Ia., and joined his regiment in Mexico 28 March. Here he remained until the close of the war.

When the Rebellion broke out he was stationed in Texas, and, with other officers, was betrayed into the hands of the rebels by Gen. Twiggs. Capt. Granger earnestly opposed the surrender, and recommended the seizure of the vessels in port. The captured officers were paroled with permission to go North and perform duty outside the confederacy. He returned to his

BVT. MAJ. GEN. ROBERT S. GRANGER, U. S. A.

No. 1441.

Index No. Rep. No.

native State and assisted in organizing and drilling Sherman's brigade. He was placed in command of the barracks at Cincinnati in December, and was made disbursing officer for the State. He was transferred to Louisville and placed in command of that post. He was exchanged 28 Aug., 1862, and 1 Sept. appointed brigadier-general of State troops by the governor of Kentucky; but this was given up at once, as he was ordered to take command of a division of Federal troops at Shepardsville. His services in Kentucky were specially acknowledged by a report to the War Department. He attacked and defeated a portion of Forrest's cavalry at Lebanon Junction. Being ordered to Lawrenceburg with a brigade of infantry and cavalry, he drove the enemy from that vicinity, and after a short skirmish, 20 Sept., captured 150 men.

He joined Gen. Buell's army at Crab Orchard, and was assigned to command of the Tenth Division. He was appointed brigadier-general for meritorious services in Kentucky, to date from 20 Oct., and on the 31st was ordered to the command at Bowling Green. He joined the Army of the Cumberland at Murfreesboro 10 Jan., 1863, and was assigned to command of the First Division, Fourteenth Army Corps. He was ordered to the command of Nashville in June, and of the district north of the Duck River 5 Sept. Gen. Granger succeeded in clearing his district from guerillas.

On 1 June, 1864, he was assigned to command the District of Northern Alabama. While at Decatur he was constantly engaged with the forces under Roddy and others on the south side of the river, and was uniformly successful. The rebel Gen. Patterson was surprised at Courtland and his entire train and camp captured. In August the forces under Granger skirmished with Wheeler's cavalry. Gen. Granger was in command at Huntsville when the garrison of that place was summoned to surrender by Gen. Forrest. The demand was refused and the enemy withdrawn.

Hood's army invested Decatur 27 Oct., 1864, and on the 28th Gen. Granger attacked and carried the first line of rifle pits. On the same day a battery of eight guns

INDEX No. REF. No.

was captured on the right, but the enemy being heavily reinforced, they were spiked and abandoned. The enemy acknowledged a loss of over 1,500 men, while the national loss was but 106. The importance of the defeat of Hood is seen when it is known that Decatur is 110 miles south of Nashville and is connected with that city by a fine turnpike. Had Hood captured Decatur he would have been in Nashville by 4 Nov.

Before the close of the war Gen. Granger was breveted major-general of volunteers, and in 1866 was in command at Richmond, Va. He now lives at Zanesville.

Gen. Granger's official record is as follows:
Appointed cadet to West Point, 1833.
Graduated 1 July, 1838.
Second lieutenant First Infantry, 1 July, 1838.
First lieutenant 14 March, 1839.
Captain 8 Sept., 1847.
Major Fifth Infantry 9 Sept., 1861.
Lieutenant-colonel Eleventh Infantry 12 June, 1865.
Colonel First Infantry 16 Aug., 1871.
Retired at his own request after thirty years' service.
Brigadier-general of volunteers 20 Oct., 1862.
Colonel U. S. A. by brevet 9 Oct., 1862.
Brigadier-general U. S. A. by brevet 3 March, 1865.
Major-general U. S. A. by brevet 13 March, 1865.

1442 HORACE GRANGER, 561

s. of Oliver; *b.* 4 Sept., 1783, at Suffield, Ct.; *d.* 31 March, 1859, at Suffield; *m.* (1) 29 Jan., 1810, to Joanna, *dau.* of Joel Hathaway (*d.* 7 May, 1803) and Elizabeth Granger (*d.* 11 March, 1802; see No. 250) of Suffield (she *b.* 4 Nov., 1786; *d.* 4 March, 1826), (2) Clarissa ———. She *d.* 26 June, 1858, aged 72. They lived at Suffield. He was a farmer.

Ch. b. at Suffield.

1443 i Oliver H., *b.* 18 Dec., 1810; *d.* 19 Sept., 1883; *m.* Harriet Ann Fracker. 27[illegible]

1444 ii Horace C., *b.* 22 July, 1815; *d.* 28 Aug., 1872; *unm.* Lived at New Lexington Mills, O.

1445 iii Aretas K., *b.* 30 June, 1816; *d.* 3 Sept., 1873; *m.* Cordelia H. Hathaway. 27[illegible]

Serv. No. Ref. No.

1416 iv John E., *b.* 17 April, 1818; *d.* 13 July, 1863; *m.* Evaline Hart.

1417 v Joanna E., *b.* 27 July, 1820; *d.* 3 March, 1822.

Horace C. Granger emigrated to Ohio in early manhood, and was employed for several years in his Uncle James's mill at Moxahala. Then he and a Mr. Dewar, as partners, rented and conducted the mill. About 1844 they bought a steam flour and woolen mill and a farm at New Lexington, Perry County, O., and removed there. After a year or two Horace bought his partner's share and continued business alone until his death. He died 28 Aug., 1872, from an injury received while riding a favorite horse. He never married.

John E. Granger, fourth son of Horace, emigrated to Ohio in his early manhood. For a time he was a partner with his first cousin, Henry O. Granger, and others in a carriage manufactory at Zanesville. After the dissolution of that firm he went to New Lexington and had business relations with his brother Horace. There on 11 March, 1858, he married Evaline, daughter of Adam and Elizabeth Hart. He died childless 13 July, 1863. On 7 May, 1884, she married Jesse Rockhold and now lives at Rehoboth, O.

1418 LUCY (GRANGER) HANCHETT, 562

dau. of Oliver; *b.* 23 Nov., 1785, at Suffield, Ct.; *d.* 27 Dec., 1815, at Suffield; *m.* 26 June, 1805, to John W., *s.* of Oliver Hanchett (*b.* 7 Aug., 1741; *d.* 26 Feb., 1816) and Rachel Gillette (*b.* 6 March, 1745-6; *d.* 28 March, 1821) of Suffield. He *b.* 2 Sept., 1774. They lived at Suffield.

Ch.

1419 i John C., *b.* 25 April, 1806, at Granby, Ct,; *m.* (1) Juliette Hanks, (2) Emma Barlow.

1420 ii Lucy Maria, *m.* Henry Raynor of Syracuse, N. Y.

1421 JAMES GRANGER, 563

s. of Oliver; *b.* 13 Jan., 1788, at Suffield, Ct.; *d.* 28 May, 1874, at Zanesville, O.; *m.* 16 Feb., 1829, to Matilda Vance, *dau.* of Moses C. Moorhead (*b.* Sharpsburg, Md.) and Anna

INDEX No. REF. No.

Patterson (*b.* Jefferson County, Va.) of Zanesville. She *b.* 14 Sept., 1804; *d.* 24 Oct., 1836. They lived at Zanesville.

James Granger arrived at Zanesville from Suffield about 1817, and soon built a flour mill a little north of the east end of the present State (then United States) dam. This was until 1828 the largest dam in the county. His brother Henry followed him to the West and became his partner in the milling business. In August, 1828, the mill was destroyed by fire. On 15 Feb., 1829, James married Matilda Vance Moorhead, whose parentage came from the Chaplines and Catons of Maryland and the Pattersons, Pendletons, Carters, etc., of Virginia. Her father, Moses C. Moorhead, first came to Zanesville, in 1810 the temporary State capital, as representative from Belmont County. His father (Joseph Moorhead, a surveyor and civil engineer) came from Belfast and Dublin, Ireland, before the Revolutionary war and married Louvisa Chapline of Sharpsburg, Md., in 1771.

Before coming to Zanesville James was in business in Baltimore. One of his fellow boarders there was George Peabody, afterward the London banker and philanthropist. They met again when Mr. Peabody in 1866 visited his niece, Mrs. Charles W. Chandler, in Zanesville and compared early recollections. When the English fleet and army were approaching Baltimore in 1814 Judge (Captain) Nicholson's company of Baltimore artillery was added to the garrison of Fort McHenry. On the morning when Francis S. Key, a prisoner on a British war ship in the bay, was writing the "Star Spangled Banner" James Granger, artilleryman, was in an exposed bastion of that fort and was wounded by a fragment of a British shell. The same shell killed Messrs. Clem and Claggett, two other citizen artillerymen. They were partners in business, and were the only killed in the company.

In 1832 James bought of his father-in-law a large tract of land on Moxahala Creek, near Zanesville. On it was a mill. In farming, milling, stock raising, etc., he continued there until his death, 28 May, 1874.

Index No. Ref. No.

Ch. b. at Zanesville, O.

1452 i John Joseph, *b.* 16 Feb., 1830; *m.* Emily A. Darlington. 2797

1453 ii Moses Moorhead, *b.* 22 Oct., 1831; *m.* Mary Hoyt Reese. 2806

1454 iii Anna Beulah, *b.* Feb., 1834; *d.* 24 March, 1838.

iv Ellen Moorhead, *b.* 4 July, 1836; *d.* 10 Oct., 1836.

1455 HENRY GRANGER. 565

s. of Oliver; *b.* 13 April, 1792, at Suffield, Ct.; *d.* 10 Jan., 1869, at Baltimore, Md.; *m.* 21 July, 1825, to Eliza Reinecker of Baltimore. They lived at Zanesville, O., and Baltimore, Md.

Henry Granger came to Zanesville prior to 1820, and was a partner with his brother James in the milling business. Late in 1839 he removed to Baltimore, the home of his wife, where he lived until his death. He was noted for his kind heart, hospitality, courtesy, and refinement.

Ch. b. at Zanesville, O.

1456 George Reinecker, *b.* 28 April, 1836; *m.* Imogen S. Raynor. 2812

1457 SETH GRANGER. 566

s. of Oliver; *b.* 30 March, 1794, at Suffield, Ct.; *d.* 21 June, 1863, at Suffield; *m.* 31 Oct., 1833, to Mrs. Abigail (Gillett) Remington, *dau.* of Daniel Gillett (*b.* 15 Oct., 1758; *d.* 13 Feb., 1833) and Huldah Sheldon (*b.* 27 Nov., 1767; *m.* 24 Nov., 1791) of Suffield. She *b.* 10 Dec., 1795. They lived at Suffield. He was a farmer.

Ch. b. at Suffield.

1458 i Fernando E., *b.* 12 Sept., 1835; lives at the old homestead on Taintor's Hill; *unm.* P. O., Suffield.

1459 ii Juliette, *b.* 25 Dec., 1837; *m.* Delore Byron Endress. 2818

1460 iii James, *d.* 17 Oct., 1837, aged 16 months.

1461 iv James R., *b.* 4 July, 1840; *m.* 6 Oct., 1874, at New Lexington, O., Eliza J., *dau.* of Aretas K. Granger (see No. 2793) of Suffield; no children. P. O., Chicago, Ill.

Index No.		Ref. No.
1462	PHINEAS GRANGER, *s.* of Phineas; *b.* 19 Feb., 1771, at Suffield, Ct.; *d.* 7 Nov., 1853, at New Marlborough, Mass.; *m.* to Martha Newell. She *d.* 6 Oct., 1857, aged 84. They lived at New Marlborough, where he was a farmer.	574
	Ch. b. at New Marlborough.	
1463	i James L., *b.* 1 Jan., 1790; *d.* 23 Dec., 1870; *m.* Abigail Tobey.	2320
1464	ii William, *b.* 4 Nov., 1796; *d.* 4 Jan., 1880; *m.* Laura Bradley.	2323
1465	iii Lucina, *b.* 21 July, 1800; *unm.*	
1466	iv Gideon, *b.* 6 Aug., 1806; *d.* 31 July, 1855; *m.* (1) Esther Treat, (2) Betsey Lowe.	2328
1467	v Sarah, *d.* 1825; *m.* Josiah S., *s.* of Jedediah Ward and Esther Post of New Marlborough. He *b.* 1 Jan., 1783.	
1468	MOSES GRANGER, *s.* of Moses; *b.* 17 Sept., 1797, at Salem, N. Y.; *d.* 27 March, 1880, at South Schoon, N. Y.; *m.* 6 March, 1839, to Patience, *dau.* of Alexander Allen and Patience Wells of Greenwich, N. Y. She *b.* 22 March, 1807, at Greenwich. Moses Granger lived first at Greenwich, N. Y., but in 1861 moved to Bolton, Warren County. In 1877 he moved to South Schoon, where he died. He was a farmer.	583
	Ch. b. in Washington County, N. Y.	
1469	i Edward A., *b.* 11 Sept., 1843; *m.* 5 Nov., 1868, Sally Courtney.	2839
1470	ii Annie, *b.* 17 Sept., 1845; *m.* Nov., 1869, Henry Burgess.	2844
1471	iii Eliza M., *b.* 21 July, 1847; *m.* 20 Aug., 1871, Cornelius Walker; no children. P. O., South Schoon, N. Y.	
1472	JEREMIAH GRANGER, *s.* of Moses; *b.* 15 July, 1799, at Salem, Washington County, N. Y.; *d.* 16 Jan., 1874, at New Berlin, Wis.; *m.* to Margaret, *dau.* of Alexander and Patience Wells of Greenwich, N. Y. She *d.* 17 May, 1881. They lived at Greenwich till 1841, when they moved to Wisconsin and there lived at Racine, Brookfield, and New Berlin.	584

Index No.		Ref. No.
	Ch. b. at Greenwich, N. Y.	
1473	i Harvey, *b.* 10 Aug., 1829; *m.* Helen M. Durgin.	2846
1474	ii Elizabeth, *b.* 10 Aug., 1829; *d.* 29 Oct., 1830.	
1475	iii William, *b.* 20 Aug., 1831; *m.* Mary L. Akin.	2858
1476	iv Eliza, *b.* 3 Sept., 1833; *m.* James Dawson.	2864
1477	v Francis, *b.* 14 May, 1836; *d.* 15 July, 1837.	
1478	vi Mary Ann, *b.* 4 Feb., 1839; *m.* Carlie S. Putney.	2868
1479	vii Francis Jeremiah, *b.* 6 April, 1843; *m.* Kate Jones: no children. P. O., Calhoun, Wis.	
1480	DENNIS GRANGER,	589
	s. of Jeremiah; *b.* 17 June, 1789, at Bennington, Vt.; *d.* 4 Dec., 1872, at Rush, Pa.; *m.* (1) 8 Jan., 1810, to Nabby Rice of Bennington (she *b.* 9 Sept., 1788, in Vermont; *d.* 3 Nov., 1853, at Rush), (2) 1 July, 1855, Orpha Rogers Chamberlain. They lived at Rush. He was a farmer.	
	Ch.	
1481	i Ann Maria, *b.* 2 Oct., 1810, in Vermont; *d.* 5 Sept., 1863; *m.* 28 Feb., 1833, R. T. Keeney of Rush.	
1482	ii Eliza A., *b.* 8 Sept., 1812, in Vermont; *d.* 4 Jan., 1844; *m.* 20 Feb., 1840, L. Williams.	
1483	iii Henry, *b.* 9 Aug., 1814; *d.* 12 Feb., 1891; *m.* 2 Jan., 1836, Elizabeth Melhinsh.	2871
1484	iv Charles, *b.* 19 Nov., 1816; *d.* 9 Nov., 1890; *m.* Martha Wakefield.	2880
1485	v John W., *b.* 22 Jan., 1819; *d.* 1 April, 1877; *m.* 20 Feb., 1840, Cornelia Munger.	2888
1486	vi Betsey D., *b.* 1 March, 1822; *m.* 3 July, 1844, Hiram Keeney. P. O., Golden Hill, Pa.	
1487	vii M. De LaFayette, *b.* 25 Oct., 1824; *d.* 12 March, 1855; *m.* 22 March, 1846, Beulah Billings.	
1488	viii J. B. Worden, *b.* 1 March, 1827.	
1489	ix Luther A., *b.* 25 Jan., 1830; *d.* 2 July, 1863; *m.* 26 Sept., 1857, Sabra White. Enlisted 1 Sept., 1861, in Company A, Fifty-seventh Pennsylvania volunteers. Killed at Gettysburg.	

Index No.		Ref. No.
1490	HENRY GRANGER, *s.* of Jeremiah; *b.* 5 Sept., 1793, at Suffield, Ct.; *d.* 20 April, 1836, at Franklin, N. Y.; *m.* to Lucy Sophia Grimslet of Franklin. She *b.* 22 Jan., 1795; *d.* 22 Jan., 1869. They lived at Bennington, Vt., and Franklin, N. Y.	591
	Ch.	
1491	i Henry. P. O., Franklin, N. Y.	
1492	ii Edward, P. O., Franklin.	
1493	iii Maria, *m.* ——— Mallory. P. O., Cooperstown, N. Y.	
1494	iv James, *b.* 3 Nov., 1822; *m.* Lucy Damon. P. O., Middlefield, Mass.	2895
1495	v Norman, *b.* 3 Oct., 1824; *m.* Charlotte Pickett. P. O., Rush, Pa.	2903
1496	vi Daniel, *b.* 17 Dec., 1826, at Sidney, N. Y.; *m.* 17 April, 1851, at Chester, to Lucy Sophia Fay; no children. P. O., Chester, Mass.	
1497	vii Reuben, went to sea and vessel was lost between Turk's Island and New York.	
1498	viii Eliza Ann. P. O., Rush, Pa.	
1499	ix Dennis W. P. O., Franklin, N. Y.	
1500	x Clarissa, *m.* ——— Ostrander. P. O., Masonville, N. Y.	2905
1501	ELI GRANGER, *s.* of Zadock; *b.* 12 April, 1763, at Suffield, Ct.; *d.* 4 May, 1823, at Halford's Landing, N. Y.; *m.* 13 Nov., 1785, to Jemima, *dau.* of John Leavitt (*b.* 16 July, 1724; *d.* 5 April, 1798) and Abiah Kent (*d.* 12 June, 1782, aged 55) of Suffield. She *b.* 24 July, 1765; *d.* 2 Dec., 1818.	600

Eli Granger was born on the river bank at Suffield on the farm of his father, Col. Zadock. He spent his early life on the farm, and assisted his father in building the fine house on the place. He married the daughter of a leading merchant of Suffield, the ceremony being performed by his brother-in-law, who was a justice of the peace. In 1796–7 the excitement regarding the lands in the Genesee country ran high in Suffield, and Eli Granger, Thomas King, Simon King, and Elisha Kent started for the promised land in covered sleighs, accompanied by their wives. They settled at what was called Hal-

INDEX No. REF. No.

ford's Landing. This is now within the limits of Rochester, N. Y., and just below the lower falls. Lake Ontario is but a few miles away, and the Genesee is navigable from the lake to the landing. Here Eli opened a general store and conducted it for many years. The place was one of the most sickly in the western country, and several of his companions soon died of fever. Col. Zadock joined his son about 1798, but soon died.

In 1797 the entire country from the west bank of the Genesee to Lake Erie was formed into one township, and Eli was made the first town clerk. The records of the meeting show that $50 was voted for town expenses for the ensuing year, and it was decided that "hogs may run at large in the town"—a tract of land inhabited only by Indians, though now containing the cities of Buffalo, Niagara Falls, Batavia, etc., and being some 200 miles long by 70 wide.

In 1799 Eli and Abner Magalls built at Halford's Landing the first sailing vessel ever used on Lake Ontario. This was named the "Jemima," after Mrs. Eli Granger. Mr. Granger spent the balance of his life at what is now Rochester, and died as above.

Ch, b. at Suffield and Halford's Landing.

1502 i Lucretia, *b.* 21 Nov., 1786; *d.* 28 Sept., 1849; *m.* William Hincher. Lived at North Greece, N. Y. 2911

1503 ii Clarissa, *b.* 28 March, 1788; *d.* 22 June, 1810; *m.* Calvin Bronson. 2921

1504 iii Calvin, *b.* 6 Dec., 1790; *d.* 4 March, 1861; *m.* Roxanna Chamberlin. 2923

1505 iv John, *b.* 9 Nov., 1791; *d.* 5 Oct., 1869; *m.* Susan Stone. 2923

Born at Halford's Landing.

1506 v Lyman, *b.* 27 June, 1798; *d.* 2 July, 1865; *m.* (1) Electa Cooley, (2) Mabel Terry, (3) Elizabeth Kempshall. 2936

1508 vi Arabella, *b.* 5 Dec., 1800; *d.* 20 April, 1874; *m.* Elihu Grover. 2942

1509 RUFUS GRANGER, 602

s. of Zadock; *b.* 21 Oct., 1766, at Suffield, Ct.; *d.* 1 Nov., 1837, at Suffield; *m.* (1) 19 Nov., 1789, to Aurelia, *dau.* of Dan King and Thankful Brownson of Suffield. Aurelia *b.* 8 Sept., 1769; *d.* 17 May, 1827), (2) 26 Aug., 1827, Mrs.

Index No.		Ref. No.
	Chloe Spencer, *dau.* of Nathaniel Pomroy, Jr., and Abigail King of Suffield (she *b.* 20 Feb., 1775). They lived at Suffield. He was a farmer and bridge builder.	
	Dan King was a minute man in Capt. Daniel Austin's company at Lexington alarm in 1775. He was a sergeant in Capt. Samuel Granger's company of Maj. Shipman's battalion in 1781.	
	Ch. b. at Suffield, Ct.	
1510	i Rufus, *b.* 9 July, 1791; *d.* 19 March, 1866; *m.* Abigail Kendall.	2949
1511	ii Gamaliel, *b.* 18 Oct., 1792; *d.* 30 Oct., 1825; *m.* Arabella King.	2952
1512	iii Orra, *b.* 15 Oct., 1794; *d.* 22 Nov., 1888; *m.* (1) Horace Warner, (2) Col. Goodwin; no children. Lived at Havana, N. Y.	
1513	iv Josephus, *b.* 12 Dec., 1796; *d.* 1850; *m.* Jane Haight; 2 children, both *d.* young. Was a merchant in New York city.	
1514	v Reuben, *b.* 4 July, 1798; *d.* 11 Jan., 1872, at Ann Arbor, Mich.; *m.* 17 Aug., 1833, Mrs. Arabella (King) Granger, *wid.* of Gamaliel (above). He was an instructor and lived at Suffield and Ann Arbor.	
1515	vi Zadock, *b.* 21 Jan., 1800; *d.* 2 Dec., 1818.	
1516	vii Martha, *b.* 21 Jan., 1800; *d.* 13 March, 1841; *m.* James Gillett.	2957
1517	viii Belinda, *b.* 20 Oct., 1802; *d.* 24 Sept., 1869; *m.* Arnold Woodworth.	2961
1518	ix Benjamin, *b.* 4 April, 1804; *d.* 14 Aug., 1839; *m.* Sarah ———. Was a merchant; lived and died in Georgia.	
1519	x Sarah, *b.* 2 March, 1806; *d.* 26 March, 1872; *m.* Squire M. Mason.	2967
1520	xi Dan King, *b.* 6 March, 1808; *d.* 13 May, 1881; *m.* Rachel Hedden.	2969
1521	ANNA Q. (GRANGER) KING,	604
	dau. of Zadock; *b.* 30 Oct., 1782, at Suffield, Ct.; *d.* 23 May, 1808; *m.* to John, *s.* of Ebenezer King, Jr. (*d.* 11 April, 1810, aged 82) and Chloe Kent of Suffield. He *b.* 20 Nov., 1767. They lived at Suffield.	

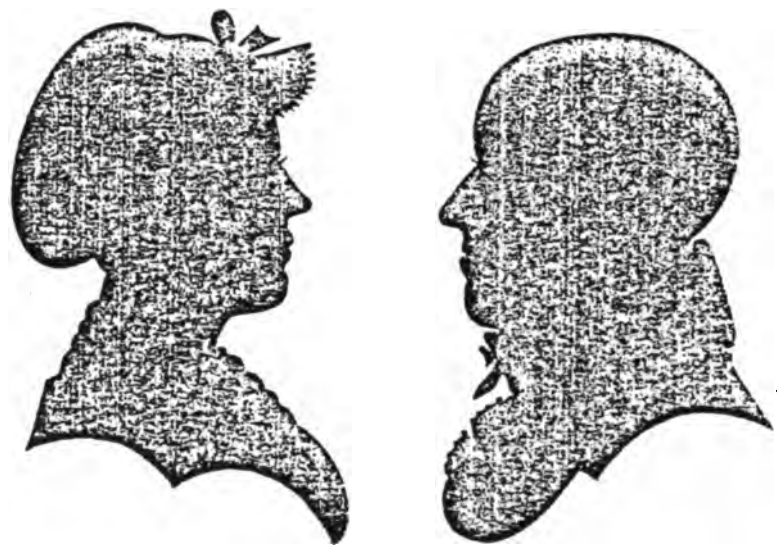

THADDEUS GRANGER AND WIFE,
No. 1581.

Index No.		Ref. No.
	After Anna Granger King's death her husband *m.* 13 Nov., 1808, Rebecca Parsons.	
	Ch. b. at Suffield, Ct.	
1522	i John, *b.* 7 Nov., 1788.	
1523	ii Zadock Granger, *b.* 10 Jan., 1790.	
1524	iii George, *b.* 10 Oct., 1791.	
1525	iv Anna, *b.* 3 Oct., 1795.	
1526	v Harvey, *b.* 5 Jan., 1798.	
1527	vi Henry, *b.* 24 April, 1800.	
1528	vii Jerusha, *b.* 8 Feb., 1803; *d.* 29 Jan., 1806.	
1529	LUCY (GRANGER) EDDY,	605
	dau. of Zadock; *b.* 3 Dec., 1775, at Suffield, Ct.; *m.* 28 Dec., 1796, to Waterman Eddy of Suffield. They lived at Suffield for a time, but afterward removed.	
	Ch. b. at Suffield.	
1530	i Lucy, *b.* 21 Feb., 1799.	
1531	THADDEUS GRANGER,	607
	s. of Robert; *b.* 27 Jan., 1766, at Suffield, Ct.; *d.* 12 Nov., 1848, at Suffield; *m.* 14 March, 1793, to Silena, *dau.* of Dan King (*d.* 1 Sept., 1833, aged 92 years) and Thankful Brownson (*d.* 1 Aug., 1796, aged 53) of Suffield. She *b.* 22 March, 1772; *d.* 7 March, 1857. They lived at Suffield, where he was a farmer. In 1797 he purchased the handsome farm and house of Col. Zadock Granger on the bank of the Connecticut River, and here he lived and died.	
	Ch. b. at Suffield, Ct.	
1532	i Henry, *b.* 3 Feb., 1794; *d.* 15 Oct., 1847, at Suffield; *unm.*	
1533	ii Otis, *b.* 21 Feb., 1796; *d.* 23 Aug., 1883; *m.* Elvira Gates.	2971
1534	iii Emily, *b.* 12 Dec., 1797; *d.* 22 Dec., 1856; *m.* William Fuller.	2976
1535	iv Eliza, *b.* 11 April, 1799; *d.* 17 March, 1811.	
1536	v Hiram K., *b.* 6 Nov., 1801; *d.* 18 Feb., 1885; *m.* (1) Harriet Fuller, (2) Arabella Burbank.	2980
1537	vi Arthur, *b.* 17 April, 1803; *d.* 2 Aug., 1845; *m.* (1) Elizabeth Tyler, (2) Sarah Rowen.	2985

Index No.		Ref. No.
1538	vii Maria, *b.* 20 Dec., 1804; *d.* 21 Sept., 1839; *m.* Chauncey Pomeroy.	2992
1539	viii Agnes, *b.* 12 April, 1806; *d.* 10 March, 1875; *m.* John Carroll.	2996
1540	ix Lucy Ann, *b.* 14 April, 1808; *d.* 20 July, 1865; *m.* Dan Adams of Mill River, Mass.; no children. He *d.* 27 April, 1861.	
1541	x Eliza, *b.* 30 Oct., 1810; *d.* 15 March, 1890; *m.* Chauncey Pomeroy (above).	29[illegible]
1542	xi Catherine, *b.* 18 Jan., 1812; *m.* Smith Gardner.	3001
1543	xii Mary, *b.* 16 Nov., 1815; *unm.* P. O., Suffield, Ct.	
1544	ELIZABETH (GRANGER) KING,	6[illegible]
	dau. of Robert; *b.* 10 Aug., 1770, at Suffield, Ct.; *d.* 11 Oct., 1844, at Suffield; *m.* 11 May, 1787, to Fidelio, *s.* of Ebenezer King, Jr. (*d.* 11 April, 1810, aged 82) and Chloe Kent of Suffield. He *b.* 7 May, 1764; *d.* 24 April, 1839. They lived at Suffield. He was a farmer.	
	Ch. b. at Suffield.	
1545	i Betsey, *b.* 20 Feb., 1788; *m.* Horace Kendall; no children. Lived and died at Suffield.	
1546	ii Lucius, *b.* 16 March, 1790; *unm.*	
1547	iii Ebenezer, *b.* 22 Aug., 1792; *unm.*	
1548	iv Schuyler, *b.* 19 April, 1794; moved to Tully, N. Y., and *m.* there.	
1549	v Fidelio, *b.* 30 April, 1797; moved to Tully, N. Y., and *m.* there.	
1550	vi Albert, *b.* 14 Sept., 1799; moved to Tully, N. Y., and *m.* there.	
1551	vii Isabella, *unm.* Lived and died at Suffield.	
1552	viii Mary, *m.* ——— Ostrander. Lived at Syracuse, N. Y.	
1553	ix Julia, *unm.* Lived at Syracuse, N. Y.	
1554	x Emily, *m.* Horace Kendall, 2d.	
1565	NATHAN GRANGER,	6[illegible]
	s. of Charles; *b.* March, 1769, at Suffield, Ct.; *d.* 22 Dec., 1836, at Vernon, N. Y.; *m.* 19 Jan., 1794, to Mrs. Hannah Monroe of Greenfield, N. Y. She *b.* 6 Feb., 1769; *d.* 11 Oct., 1845, at Vernon. They lived at Vernon, N. Y., where he was a merchant.	

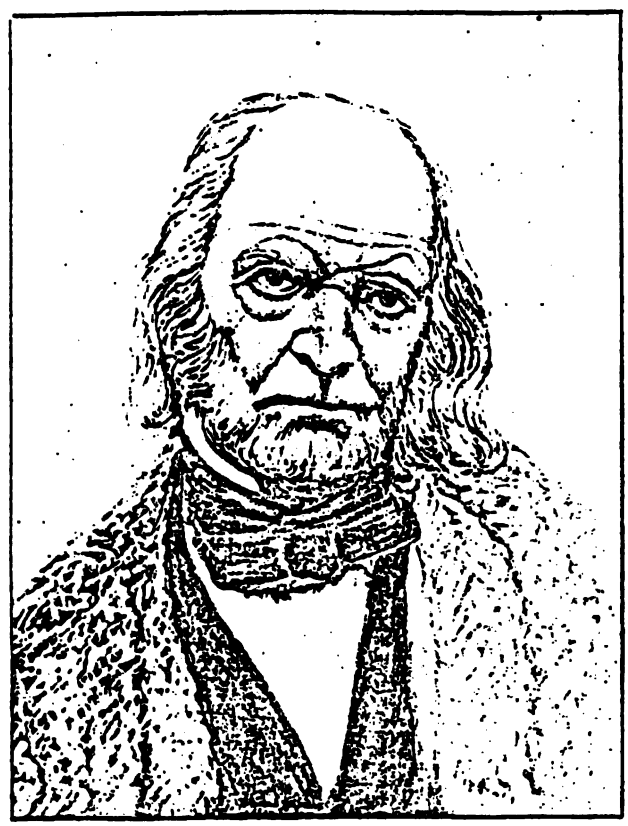

ELDAD GRANGER.

No. 1579

Index No.		Ref. No.
	Ch. b. at Vernon, N. Y.	
1366	i Charles, *b.* 11 March, 1795; *d.* 6 Jan., 1878; *m.* Sally Keney.	3003
1367	ii Abbe, *b.* 18 April, 1797; *d.* 10 May, 1864; *m.* John Darling.	3013
1368	iii Rebecca R., *b.* 7 Dec., 1800; *d.* 20 Oct., 1836; *m.* Peter Garlock.	3020
1369	iv Oscar F., *b.* 8 May, 1803; *d.* 24 Sept., 1870; *m.* Caroline Foster.	3026
1370	v Susan B., *b.* 9 Dec., 1805; *d.* 26 Dec., 1808.	
1371	vi Gideon R., *b.* 23 Feb., 1811; *m.* Amy C. Burleigh.	3030
1372	JOHN GRANGER,	628
	s. of Charles; *b.* 12 June, 1773, at Suffield, Ct.; *d.* 21 Aug., 1870, at Suffield; *m.* 2 Nov., 1800, to Rachel, *dau.* of Timothy and Rachel Cadwell of Pittsfield, Mass. She *b.* 1 Feb., 1774; *d.* 7 June, 1842. They lived at Suffield. He was a farmer.	
	Capt. John Granger was a man well known to every one in his native town, where he spent his long life of full 97 years. He was respected for his integrity and beloved for his virtues. He held many town offices of trust, and was commissioned captain of the training band early in this century.	
	Ch. b. at Suffield.	
1373	i Katherine, *b.* 9 April, 1802; *d.* 15 Aug., 1892; *m.* 31 March, 1822, Joseph Leonard.	3033
1374	ii Ruth, *b.* 9 April, 1806; *d.* 9 Sept., 1880; *unm.*	
1375	iii Olive, *b.* 29 July, 1808; *d.* 10 Jan., 1809.	
1376	iv John, *b.* 18 Aug., 1810; *d.* 4 Dec., 1873; *m.* Lucia Wilcox.	3039
1377	v Jerusha, *b.* 13 Oct., 1814; *d.* 14 May, 1842; *unm.*	
1378	vi Charles, *b.* 26 Oct., 1815; *unm.* P. O., Feeding Hills, Mass.	
1379	ELDAD GRANGER,	630
	s. of Jonathan; *b.* 16 March, 1766, at Suffield, Ct.; *d.* 2 March, 1866, at Alstead, N. H.; *m.* 1790 to Sarah, *dau.* of Thomas Holmes and Hannah Harris of Woodstock, Ct.	

Index No.		Ref No.
	She *b.* 10 Oct., 1771, at Woodstock; *d.* 25 Oct., 1852, at Westmoreland, N. H.	
	Eldad Granger in early life removed to Chesterfield, N. H., where he was a mechanic and wheelwright. Later he removed to Westmoreland in the same county, where he built a house and established a saw and grist mill which he carried on until late in life. He was never sick in his life, and his death was due to natural decay. He used tobacco and spirits in moderation the whole of his life. He was spare and slight in figure, and wiry and muscular. He had what is known as a double set of teeth all around, and at his death they were in perfect condition. In politics he was a Whig, in religion a Universalist. He died at the house of Mrs. Hodgkin, his daughter, in Alstead, lacking 14 days of being a centenarian.	
	Ch. b. at Chesterfield.	
1580	i Lucinda, *b.* 10 July, 1788; *d.* 15 Sept., 1823; *m.* C. Reid; no children.	
1581	ii Luther; *b.* 11 Oct., 1791; *d.* 25 Nov., 1867; *m.* May, 1842, Dolly Lawrence; no children.	
1582	iii Sabra, *b.* 18 Feb., 1793; *d.* 2 March, 1793.	
1583	iv Sabra (2), *b.* 17 Feb., 1794; *d.* 1849; *m.* Nov., 1834, John Gribble; no children.	
1584	v Sanford, *b.* 12 March, 1796; *d.* 26 May, 1882; *m.* Abigail Stevens.	3045
1585	vi Mary, *b.* 17 May, 1798; *d.* 21 July, 1881; *m.* Edward Loring.	3051
1586	vii John, *b.* 18 Feb., 1800; *d.* 30 Aug., 1805.	
	Born at Westmoreland.	
1587	viii Elihu, *b.* 3 April, 1802; *m.* (1) Olive Conant, (2) Dorcas Weeks, (3) Margaret Shipman.	3056
1588	ix Maria, *b.* 10 July, 1804; *d.* 1844; *m.* 8 Nov., 1827, Emery Hodgkin of Wallingford, Vt; 3 children, all *d.*	
1589	x Miranda, *b.* 10 May, 1806. P. O., Somerville, Mass.	
1590	xi Nancy, *b.* 20 Feb., 1808; *d.* 13 Aug., 1861; *m.* 15 Jan., 1843, Eben P. Babb of Boston, Mass.; 2 children, both *d.*	
1591	xii John J., *b.* 17 Aug., 1810; *d.* 3 July, 1826.	
1592	xiii Sarah Susan, *b.* 19 Sept., 1812; *d.* 17 March, 1864; *m.* Ira F. Morse.	3065

Index No		Ref. No.
1593	xiv Lucy H., *b.* 13 July, 1814; *m.* 8 Oct., 1834, at Westminster, Vt., Ralph, *s.* of Peter Hobart of Keene, N. H., and Susan Hall of Putney, Vt. (he *b.* 29 June, 1807); no children. P. O., Holliston, Mass.	
1594	xv Daniel H., *b.* 1 July, 1817; *d.* 24 Oct., 1841, at Boston, Mass.; *unm.*	
1595	HORACE GRANGER, *s.* of Benjamin; *b.* 28 Sept., 1778, at Suffield, Ct.; *d.* 14 June, 1839, at Aurora, Portage County, O.; *m.* 28 Nov., 1808, to Mrs. Charlotte (Snow) Blair, *wid.* of Jacob Blair and *dau.* of Oliver Snow and Rebecca Wadsworth of Becket, Mass., who were *m.* 3 July, 1770. She *b.* 19 Aug., 1782, at Becket, Berkshire County, Mass.; *d.* 19 May, 1850, at Aurora. They lived at Aurora.	639
	Ch. b. at Aurora, O.	
1596	i Charlotte, *b.* 24 Aug., 1809; *d.* 1 Sept., 1878; *m.* Alden M. Pease; 2 daughters, both *d.*	
1597	ii Hastings Snow, *b.* 13 Nov., 1811; *d.* 19 Oct., 1825; *unm.*	
1598	iii Roxy, *b.* 1 Dec., 1813; *d.* 11 Sept., 1887; *m.* 24 Sept., 1834, James Madison Hickox.	3075
1599	iv Henrietta, *b.* 22 Nov., 1815; *d.* 26 Aug., 1849; *m.* Isaac N. Blackman.	3084
1600	BENJAMIN GRANGER, *s.* of Benjamin; *b.* 12 Feb., 1785, at Suffield; *d.* in Pennsylvania; *m.* to Ruth Rutlege of Baltimore. Before her marriage her parents removed to Vernon, Trumbull County, O. They lived at West Salem, Mercer County, Pa.	641
	Ch. b. at West Salem, Pa.	
1601	i Jared, *m.* Betsey Swager.	
1602	ii Horace, *b.* 9 Nov., 1819; *m.* Margaret Goucher.	3088
1603	iii Isaac.	
1604	iv James, *d.* at Brookfield, O.	
1605	v Mary, *m.* 1842, Christopher Bowers. P. O., Lickings, Texas County, Mo.	
1606	vi George W., *b.* 30 April, 1833; *m.* Mary Shafer.	3097

INDEX No. REF. No.

1607 BETSEY (GRANGER) BIDWELL, 644

dau. of Abraham; *b.* 22 Feb., 1783, at Suffield, Ct.; *d.* 30 Sept., 1856, at Tolland, Mass.; *m.* 9 Oct., 1805, at Granville, Mass., to Allen, *s.* of George (*d.* 27 Jan., 1830, aged 77) and Sarah A. Bidwell (*d.* 27 March, 1804, aged 47) of Tolland. He *b.* 27 Jan., 1783, at Tolland; *d.* 22 March, 1836. They lived at Tolland.

Ch. b. at Tolland.

1608 i Betsey Leonora, *b.* 1 Aug., 1806; *d.* 20 June, 1827; *m.* 19 May, 1825, Joseph Stillman. He *d.* 4 Nov., 1842, at New Haven, Ct. They lived at Tolland.

1609 ii Sarah Amelia, *b.* 11 Feb., 1810; *d.* 29 Sept., 1834; *unm.*

1610 iii George Addison, *b.* 15 May, 1812; *d.* 22 Aug., 1831.

1611 HARRIET (GRANGER) FOWLER-PRATT, 646

dau. of Abraham; *b.* 5 Dec., 1789, at Granville, Mass.; *d.* at New Boston, Mass.; *m.* (1) banns published 17 Aug., 1808, to Loring Fowler of Granville, (2) 9 Oct., 1829, Bernard Pratt. He *d.* 21 Dec., 1854, at Sandisfield, Mass. Mrs. Fowler lived at Granville, and after her second marriage removed to New Boston.

Ch. b. at Granville.

1612 i Adelpha Fowler, *b.* 22 Jan., 1812; *d.* 20 July, 1836; *unm.*

1613 ii Aurelius L. Fowler, *b.* 7 Jan., 1815; *d.* 29 Jan., 1875; *m.* 23 Nov., 1840, Cornelia A. Stow. They lived at Tolland, Mass., up to the time of his death. She now lives at South Gardner, Mass.

1614 LAUNCELOT GRANGER, 647

s. of Abraham; *b.* 23 March, 1792, at Tolland, Mass.; *d.* 3 May, 1869, at Tolland; *m.* 19 May, 1819, to Anna, *dau.* of John (*b.* 6 May, 1767) and Rebecca (Slocum) Hull (*b.* 29 Oct., 1773) of Tolland. She *b.* 21 July, 1798; *d.* 21 Dec., 1849. They lived at Tolland. He was a farmer.

Ch. b. at Tolland.

1615 i Belinda Ann, *b.* 17 April, 1820; *d.* 2 April, 1880; *m.* Rev. Ephraim Taylor. 3105

1616 ii Adelia Celestia, *b.* 16 March, 1822; *m.* Fowler T. Moore. 3107

Index No.		Ref. No.
1617	iii Rebecca Lucinda, *b.* 22 Aug., 1824; *m.* Hiram C. Brown.	3110
1618	iv Leonora Elizabeth, *b.* 6 Feb., 1829; *m.* Alexander Sheldon.	3113
1619	v LaFayette, *b.* 26 June, 1833; *m.* (1) Sarah E. Marshall, (2) Hannah C. Swenson.	3117
1620	vi Mary Jane, *b.* 2 Dec., 1835; *d.* 20 March, 1837.	
1621	GEORGE WASHINGTON GRANGER,	648
	s. of Abraham; *b.* 23 April, 1794, at Granville, Mass.; *d.* 3 Aug., 1855, at Tolland, Mass.; m. 23 Jan., 1817, to Rebecca, *dau.* of Hull Slocum and Nancy Babcock of Tolland. She *b.* 19 July, 1795; *d.* 10 Aug., 1872. They lived at Tolland. He was a farmer.	
	Mrs. Slocum was a member of the well-known Babcock family of Westerly, R. I.	
	Ch. b. at Tolland.	
1622	i Emeline, *b.* 27 May, 1818; *m.* Daniel Herde Mills.	3126
1623	ii George Washington, *b.* 7 May, 1821; *m.* Eliza M. Bird.	3128
1624	ANNA (GRANGER) GAYLORD,	649
	dau. of Abraham; *b.* 27 March, 1797, at Granville, Mass.; *d.* 17 Sept., 1837, at Hartland, Ct.; *m.* Nathaniel Gaylord. They lived at West Hartland, Ct.	
	Ch. b. at Hartland.	
1625	i Nathaniel, *b.* July, 1819.	
1626	ii Octavia Persis, *b.* Aug., 1824; *m.* 27 Nov., 1845, Timothy E. Williams; 2 children. P. O., West Hartland, Ct.	
1627	iii Edward, *b.* 1833; *d.* 23 June, 1862; *unm.*	
1628	WILLIAM GRANGER,	653
	s. of William; *b.* 17 May, 1809, at Suffield, Ct.; *d.* 22 Sept., 1884, at Rocklawn, P. Q.; *m.* (1) to Lavina Comstock, (2) 4 Sept., 1853, Elizabeth Jennett, *dau.* of Allen Rising (*d.* 10 Feb., 1880, aged 91) and Alice Allen (*d.* 8 Feb., 1878, aged 89) of Suffield. She *b.* 26 July, 1824; *d.* 18 March, 1868. They lived at Suffield, Ct., but toward the end of	

Index No.		Ref. No.
	his life Mr. Granger removed to Rocklawn, P. Q., and lived with his son James W.	
	Ch. b. at Suffield.	
	By first wife:	
1629	i Nancy L., *d.* Jan., 1864, at Arlington Heights, Va.; *m.* William O. Campbell. He enlisted in the army during the war. Their three children died of scarlet fever while he was away. She then joined him in camp and died there. Her body was brought back to Middletown, Ct., where they had lived.	
1630	ii Jane E., *d.* 14 Feb., 1871; *m.* Horace W. Smith; no children. Lived at Hartford, Ct.	
1630a	iii Henry F., *b.* 1833; *unm.* P. O., Feeding Hills, Mass.	
1631	iv M. Angelina, *b.* 7 Dec., 1841; *m.* Edward N. Chamberlain.	3130
1632	v S. Adelaide, *b.* 7 Dec., 1841; *d.* April, 1858; *unm.*	
1633	vi James W., *b.* 29 Jan., 1844; *m.* (1) Jennett Pollock, (2) Mary Wells Arthur.	3133
1634	vii John W., *b.* 29 Jan., 1844; *m.* Rebecca Chaperon. P. O., Garfield, Kan.	
1635	viii Lavina A., *d.* aged 19.	
1636	ix Ellen L., *d.* 14 March, 1885, at Hartford, Ct.; *m.* (1) Theodore Babcock, (2) Edward Dunbar, M.D., (3) Frederick B. Edwards; no children. Lived at Hartford.	
	By second wife:	
1637	i Albert W., *b.* 19 Feb., 1856; *m.* Mary Fleming.	3140
1638	ii Annie F., *b.* 30 May, 1858; *m.* Hiram McCann.	3142
1639	iii Ebenezer, *b.* 12 Sept., 1860; *unm.* P. O., Suffield, Ct.	
1640	iv Alice E., *b.* May, 1862; *m.* (1) Abner Barnes, (2) William Mallory. P. O., Marengo, Ill.	
1641	v Elizabeth Jennett, *b.* 1 Feb., 1865; *m.* Abijah Smith of Agawam, Mass.	
1642	vi Helen M., *d.* aged 17 years.	
1643	ABRAHAM H. GRANGER,	655
	P. O., Pascoag (Burrillville), R. I.	
	s. of William; *b.* 5 Oct., 1815, at Suffield, Ct.; *m.* 22 Nov., 1843, to Frances M., *dau.* of Thomas Kimball and Sarah	

INDEX No. REF. No.

Willis of Warren, Me. She *b.* 28 Feb., 1820; *l.* 1892. They lived at Pascoag.

The Rev. Abraham H. Granger, D.D., spent the early part of his long life upon his father's farm in Suffield, and in September, 1833, entered the Connecticut Literary Institute at Suffield on its opening term. Here he prepared for college, entering what was then Waterville College (now Colby University), and was graduated in 1839 at the head of his class. In the fall of 1840 he entered the Newton Theological Seminary at Newton, Mass., and after his graduation there was ordained pastor of the Baptist Church at Warren, Me. In 1854 he resigned this charge to accept the pastorate of the Fourth Baptist Church of Providence, R. I. Here he remained 23 years, or until 1 July, 1877. In the spring of 1879 he became pastor of the Baptist Church at Burrillville, R. I., which relation continued until September, 1891. Since his retirement he has devoted his time to the duties of superintendent of schools in Burrillville. Dr. Granger received the degree of doctor of divinity from his alma mater in 1864.

Ch. b. at Warren, Me.

1644 i William Frederick, *d.* young.

1645 ii Eugene Fuller, *d.* young.

1646 iii Edward Vaugh, M.D., *b.* 20 Aug., 1849; *unm.* P. O., Pascoag, R. I.

Dr. Granger entered Brown University in the class of 1870, and after leaving college commenced his medical studies at the College of Physicians and Surgeons in New York City, where he received his degree in March, 1873. For the last 15 years he has been a successful practitioner in Pascoag.

1647 HANNAH (GRANGER) HASTINGS, 656

P. O., Coral, Ill.

dau. of William; *b.* 9 Aug., 1817, at Suffield, Ct.; *m.* 29 Oct., 1838, to Carlisle, *s.* of George W. Hastings (*b.* 13 April, 1794; *d.* 10 May, 1838) and Sarah Willis (*b.* 29 Feb., 1792; *d.* 17 March, 1885) of Suffield. He *b.* 25 April, 1815; *l.* 1892. They live at Coral, where he is a farmer.

Index No.		Ref. No.
	Ch.	
1648	i Flora, *b.* 23 Sept., 1839; *m.* 8 Dec., 1859, H. R. Husted. P. O., Austin, Ill.	
1649	ii Agnes, *b.* 5 Oct., 1841; *m.* 12 Dec., 1858, J. M. Anderson. P. O., Whitewater, Wis.	
1650	iii H. Carlisle, *b.* 7 Dec., 1846; *d.* 30 June, 1890; *m.* 27 Dec., 1877, Irene Whipple.	
1651	iv George A., *b.* 26 Aug., 1848; *m.* 28 Dec., 1874, Helen Richardson. P. O., Lincoln, Neb.	
1652	v William Granger, *b.* 9 April, 1853; *m.* 20 Oct., 1880, Elizabeth Hackley. P. O., Wilbur, Neb.	
1653	vi Arnold D., *b.* 18 Dec., 1854; *m.* 22 May, 1879, Clara Vanderberg. P. O., Coral, Ill.	
1654	vii Frank W., *b.* 6 May, 1858; *unm.* P. O., Grant, Neb.	
1655	viii Benjamin F., *b.* 23 June, 1863; *m.* 5 July, 1890, Amelia E. Buckland.	
1656	ALLEN GRANGER,	66
	s. of Seba; *b.* 23 May, 1787; *d.* 1823, at Cherry Valley, N. Y.; *m.* to Susan, *dau.* of Chester Cleveland of Otsego County, N. Y. They lived at Cherry Valley.	
	Ch. b. at Cherry Valley.	
1657	i Anna.	
1658	ii Mandy, *m.* Israel Smith.	
1659	iii Lucy, *m.* Stephen McCullum.	
1660	iv Polly, *m.* Henry McDavy.	
1661	v Harriet, *m.* Nicholas Cross.	
1662	vi Orrin, *m.* Susan Baxter.	
1663	vii Delos, *b.* 2 June, 1822; *m.* Clarissa Parshall. P. O., Eau Claire, Wis.	316
1664	viii Sabrina, *m.* (1) Henry McDavy, (2) ——— Thompson. P. O., Gloversville, N. Y.	
1665	JULIUS GRANGER,	67
	s. of Seba; *b.* 22 May, 1801; *d.* 1887 at Cherry Valley, N. Y.; *m.* to Christina, *dau.* of Daniel B. Winne of Cherry Valley. She *b.* 1806; *d.* 1879. They lived at Cherry Valley.	

Index No.		Ref. No.
	Ch. b. at Cherry Valley.	
1666	i Maria, *m.* C. R. Wilson.	3155
1667	ii Allen, *m.* Lucy Bailey. P. O., Roseboom, N. Y.	
1668	iii Lucina, *b.* 16 Aug., 1837; *m.* J. D. Huddleston.	3160
1669	iv Abner, *b.* 26 Oct., 1840; *m.* S. Louisa Topliff.	3162
1670	v Lawrence, *b.* 4 May, 1844; *m.* Orvilla Sutpen.	3166
1671	vi Seth, *m.* ——— Vandewerker. P. O., Cherry Valley, N. Y.	3170
1672	LURANAH (GRANGER) BUTLER, *dau.* of Seba; *b.* 20 Aug., 1807, at Cherry Valley, N. Y.; *d.* 7 May, 1849; *m.* 7 Feb., 1828, to Peter Butler. They lived at Decatur, N. Y. He was a farmer.	674
	Ch. b. in Otsego County, N. Y.	
1673	i Emily, *b.* 11 June, 1829; *m.* S. F. Pearson, merchant, and postmaster at Decatur.	
1674	ii Louisa, *b.* 14 June, 1833; *m.* David Gardner. Killed in the Rebellion.	
1675	iii Seth, *b.* 31 Jan., 1838; *m.* Sarah Hampton. P. O., Roseboom, N. Y.	
1676	iv James, *b.* 9 May, 1839; *d.* 1842.	
1677	v Hiram, *b.* 16 May, 1840; *m.* Hattie Shields. She *d.* 31 Aug., 1885. He is a merchant at Roseboom.	
1678	vi Wallace, *b.* 26 July, 1842; *m.* George E. Johns. P. O., Rochester, N. Y.	

THE DESCENDANTS

OF

LAUNCELOT GRANGER

IN THE

SEVENTH GENERATION.

Index No.		Ref. No.
1679	ANNE (GRANGER) FLOWER,	685
	dau. of Justin; *b.* July, 1781, at Feeding Hills, Mass.; *d.* 15 April, 1865, at Hartford, Ct.; *m.* to Ebenezer, *s.* of Timothy Flower (*b.* 12 Oct., 1743; *d.* Oct., 1834) and Hannah Spencer (of Somers, Ct.) of Hartford. He *b.* 13 Sept., 1787. They lived at Hartford. He was a sea captain.	
	Ch. b. at Hartford.	
1680	i Margaret, *b.* 16 Sept., 1819; *d.* 24 Feb., 1834.	
1681	ii Henrietta, *b.* 1 Aug., 1822; *d.* 19 April, 1834.	
1682	LUCIA (GRANGER) MORRIS,	690
	dau. of Justin; *b.* 5 Dec., 1789, at Feeding Hills, Mass.; *d.* 27 Feb., 1872, at New York City; *m.* 26 Nov., 1817, John Bliss, *s.* of Edward Morris (*b.* 12 Dec., 1756; *d.* 29 April, 1801) and Lucy Bliss (*b.* 28 March, 1762; *d.* 15 April, 1836) of South Wilbraham, Mass. He *b.* 15 Jan., 1789; *d.* 7 June, 1866.	
	Dea. John Bliss Morris was a farmer at South Wilbraham, living on the homestead which had descended to him through several generations. He was a man of high standing in the community and an honored officer in the church. His mother was a daughter of the Hon. John Bliss and Abiah Colton of Long Meadow, Mass.	

Index No.		Ref. No.
	Ch. b. at South Wilbraham.	
1683	i Caroline Bliss, *b.* 9 Sept., 1818; *unm.*	
1684	ii Frances, *b.* 28 March, 1821; *m.* 7 June, 1848, Isaac P. Olmstead of New York City; 7 children. P. O., Cleveland, O.	
1685	iii William Pierpont, *b.* 11 Oct., 1822; *m.* 4 Dec., 1863, Helen Pressey of Mercer, Me.; no children. She *d.* 25 Jan., 1887. His P. O., Hampton, Mass.	
1686	iv Lucia Elizabeth, *b.* 25 Dec., 1831; *m.* 5 Oct., 1871, James E. McIntire; no children. He is a lawyer. P. O., 42 Dartmouth Street, Springfield, Mass.	
1687	JUSTIN SHALER GRANGER,	691
	s. of Justin; *b.* 4 Dec., 1797, at Feeding Hills, Mass.; *d.* 11 Oct., 1876, at Feeding Hills; *m.* 22 Oct., 1819, to Rhoda, *dau.* of Benjamin Bates (*b.* 22 Oct., 1768) and Rhoda Scovill (*b.* 22 Oct., 1764) of Feeding Hills. She *b.* 17 Jan., 1803; *d.* 9 Dec., 1891. They lived at Feeding Hills.	
	Ch. b. at Feeding Hills, Mass.	
1688	i Maria, *b.* 17 June, 1823; *d.* 25 Sept., 1836.	
1689	ii Frances Louisa, *b.* 10 March, 1825; *d.* 22 Sept., 1850.	
1690	iii Henry Bates, *b.* 1 Dec., 1826; *d.* 29 June, 1867; *m.* Nov., 1850, Helena Maria Leonard. She *d.* Sept., 1861. Lived at Feeding Hills.	
1691	iv Charles Sessions, *b.* 21 March, 1828; *m.* (1) May, 1853, Lucy Ann Allen, (2) 5 Nov., 1880, Sarah M. Whitman, (3) Martha J. Farley.	3176
1692	v Ralph, *b.* 3 April, 1830; *unm.* P. O., Feeding Hills.	
1693	vi Justin Shaler, *b.* 5 April, 1832; *m.* (1) Lucy Oaks of Gloucester, Mass., (2) 6 March, 1864, Lucy Maria, *dau.* of Lucas Coles and Lydia Noble of Westfield; no children. She *b.* 23 April, 1839. P. O., Westfield, Mass.	
1694	vii Julia Eliza, *b.* 1 Aug., 1834; *d.* 18 May, 1857; *m.* 2 April, 1856, Reuben Champion. Lived at Springfield, Mass.	3180
1695	viii Henrietta Maria, *b.* 15 Oct., 1836; *m.* (1) 23 Oct., 1861, Apollos, *s.* of Lucas Coles, above (he *b.* 26 May, 1825; *d.* 25 Aug., 1873), (2) 30 May, 1866, James Snow of Bloomfield, Vt. P. O., Westfield, Mass.	

Index No.		Ref. No.
1696	ix Caroline Elizabeth, *b.* 10 Sept., 1838; *d.* 6 Oct., 1864; *m.* Joseph Miller.	3182
1697	x Frederick Lewis, *b.* 6 Oct., 1840; *m.* Sarah Maloney.	3184
1698	xi Frank, *b.* 6 April, 1843; *m.* Carrie Hoskins.	3187
1699	xii James Lawrence, *b.* 2 Nov.,1845; *d.* 20 Sept., 1850.	
1700	PARLEY GRANGER, *s.* of Noah; *b.* 1 Sept., 1795, at New Braintree, Mass.; killed by falling of tree at New Braintree; *m.* to Eunice, *dau.* of Micah Reed and Elizabeth Page of Hardwick, Mass. She *b.* 18 Jan., 1787; *d.* 21 March, 1878. They lived at New Braintree.	709
	Ch. b. at New Braintree.	
1701	i Charles.	
1702	ii Henry.	
1703	DAVID GRANGER, *s.* of Noah; *b.* 4 Nov., 1797, at New Braintree, Mass.; *d.* Nov., 1873, at Boston, Mass.; *m.* 8 June, 1822, to Mary B., *dau.* of Ebenezer Alexander and Rhoda Scott of Winchester, N. H. She *b.* 24 Jan., 1800; *d.* 17 Jan., 1888. They lived at Boston, where he was a noted surveyor and engineer.	710
	David Granger while a young man was for some years a teacher at New Braintree, but removed to Boston, where he opened an office in the old State House at the head of State Street, and there practiced his profession as a civil engineer till the date of his death. He was a man of unusually fine character, and admired and loved by all who were so fortunate as to be brought in contact with him.	
	Ch. b. at Boston.	
1704	i Maria Augusta, *b.* May, 1823; *d.* 8 March, 1856; *unm.*	
1705	ii David Alexander, *b.* 10 Jan., 1825; *d.* 27 Oct., 1863; *m.* Susannah Frasier.	3193
1706	iii Mary Catherine, *b.* 11 July, 1827; *d.* 20 Oct., 1885; *m.* Charles Alexander.	3196
1707	iv Edward F., *d.* young.	
1708	v Ebenezer A., *d.* young.	
1709	vi Rhoda, *d.* young.	

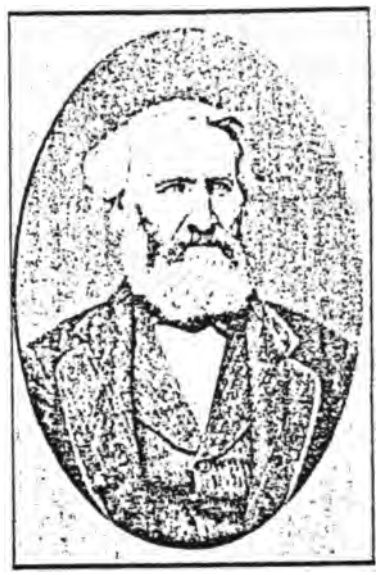

LYMAN H. GRANGER.

No. 2477.

DANIEL GRANGER.

No. 742.

DAVID GRANGER.

No. 1703.

THOMAS A. GRANGER.

No. 1904.

Gen. No. Ref. No.

1710 vii Brownell, *b.* April, 1835; *m.* Elizabeth L. Wilkinson. 3199
1711 viii Edward F. (2), *d.* young.
1712 ix Helen, *b.* July, 1841; living at Randolph, Mass.; *m.* Dec., 1889, Emery A. Allen, M.D.; no children.

1713 **Sumner Granger,** 712

s. of Noah; *b.* 28 Nov., 1800, at New Braintree, Mass.; *m.* ———. They lived at New Braintree. He dropped dead in Boston while entering a carriage.

Ch. b. at New Braintree.

1714 i Rebecca.
1715 ii Martin.
iii Sumner.

1716 **Daniel Granger,** 718

P. O., Gilbertsville, Mass.

s. of Noah; *b.* 22 Dec., 1811, at New Braintree, Mass.; *m.* 16 June, 1837, to Emily Moulton. She *b.* 15 May, 1815; *l.* 1892. They live at Gilbertsville.

Ch. b. at Hardwick, Mass.

1717 i Emily Ann, *b.* 10 July, 1838; *m.* Seth Savage. 3203
1718 ii Rebecca B., *b.* 2 Sept., 1840; *d.* 12 March, 1858; *unm.*
1719 iii Ellen Charlotte, *b.* 13 Jan., 1843; *m.* Albert F. Alden. 3205
1720 iv Susan Elizabeth, *b.* 1 Aug., 1846; *m.* William C. Goodfield. 3208
1721 v Daniel Frank, *b.* 9 Dec., 1848; *d.* 4 Oct., 1857.
1722 vi Sarah R., *b.* 19 Feb., 1851; *d.* 24 Feb., 1888; *m.* 18 Nov., 1870, William Hastings; no children.

1723 **Luther Granger,** 721

P. O., West Randolph, Vt.

s. of Roger; *b.* 15 Jan., 1804, at New Braintree, Mass.; *m.* (1) 24 Nov., 1829, to Mary Brewer, *dau.* of Zephaniah English of Andover, Ct., and Mary Babcock of Coventry, Ct. She *b.* 28 June, 1805; *d.* 28 June, 1838, (2) 23 Sept., 1838, Phœbe Philena, *dau.* of Zephaniah English (above). She *b.* 14 Aug., 1812; *l.* 1892. They live at West Randolph, where he is a farmer.

Index No.		Ref. No
	Ch. b. at Randolph, Vt.	
	By first wife:	
1724	i Charles Roger, *b.* 14 Dec., 1830; *m.* Lucretia Harbach.	8216
1725	ii Nancy English, *b.* 27 Dec., 1834; *unm.* P. O., Lebanon, N. H.	
	By second wife:	
1726	i Henry Luther, *b.* 17 March, 1840; *d.* 19 Sept., 1842.	
1727	ii Mary Betsey, *b.* 1 May, 1841; *d.* 29 Sept., 1842.	
1728	iii Mary Betsey (2), *b.* 13 July, 1843; *m.* 26 Nov., 1863, Herbert B., *s.* of Volney Fletcher and Susan P. Norton of Randolph. He *b.* 22 Jan., 1842, at Brandon, Vt.; no children. P. O., Randolph, Vt.	
1729	iv Henrietta Eliza, *b.* 30 Nov., 1844; *m.* James Tinkham.	8218
1730	v Clara Philena, *b.* 18 Sept., 1847; *m.* (1) ——— Thompson, (2) George F. Prince.	8221
1731	vi Edwin Luther, *b.* 4 April, 1849; *unm.* P. O., Old Colony Station, Boston, Mass.	
1732	vii Flora Tryphena, *b.* 18 Feb., 1854; *m.* 29 March, 1877, Charles U. Miller; no children. P. O., Lebanon, N. H.	
1733	viii Caroline Melvina, *b.* 20 Nov., 1857; *unm.* P. O., West Randolph, Vt. She is a teacher.	
1734	CALVIN GRANGER, P. O., East Poultney, Vt.	722

s. of Roger; *b.* 26 March, 1805, at Randolph, Vt.; *m.* 2 Sept., 1834, to Maria, *dau.* of Rufus Morgan and Ruth Kibbe of Randolph. She *b.* 22 March, 1808; *d.* April 16, 1891.

The Rev. Calvin Granger is a Congregational clergyman. He was licensed to preach by the Royalton (Vt.) Association 7 May, 1834, and was ordained as an evangelist by the same association at Bethel, Vt., 6 Aug., 1834. He was installed by the Congregational Church at Northfield, Vt., 1 Dec., 1836. In 1843 he removed to Barnard, Vt., and supplied the pulpit for two years. From 1845 to 1848 he preached at Plainfield, and from 1848 to 1855 at Cambridge. He then removed to Waverly, Pa., and remained there three years as the princi-

INDEX No. REF. No.

pal of Madison Academy. He then returned to Vermont, and was settled successively at Middletown, Hubbardton, and East Poultney, where he still resides. He was an active pastor until he was 83 years old, and is still in good health, although his strength is waning.

Ch. b. at Northfield, Vt.

1735 i Jane C., *b.* 28 Sept., 1836; *m.* 11 April, 1871, Alanson D. Wilcox; 2 children, both *d.* young. He *d.* Jan., 1889. Her P. O., East Poultney, Vt.

1736 ii John C., *b.* 27 July, 1837; *m.* Althea Deane. 8224

1737 iii James, *b.* 30 Nov., 1839; *unm.* P. O., Middletown Springs, Vt.

1738 iv Charles, *b.* 26 July, 1843, at Plainfield, Vt.; *m.* Ada Haynes. P. O., Rutland, Vt. 8229

1739 v Annie M., *b.* 15 Dec., 1845, at Plainfield; *unm.* P. O., East Poultney.

1740 vi Mary Elizabeth, *b.* 10 Feb., 1851, at Cambridge, Vt.; *d.* 1 March, 1889; *unm.*

1741 ELIZA (GRANGER) SMITH-PARTRIDGE, 724

dau. of Roger; *b.* 24 Nov., 1807, at Randolph, Vt.; *d.* 24 Aug., 1885, at Randolph; *m.* (1) 16 Sept., 1834, to Dr. Hart Smith (*d.* 10 Jan., 1838), (2) 1 Feb., 1843, David Partridge of Montpelier, Vt. He *d.* 11 Jan., 1866. They lived at Randolph.

Ch. b. at Randolph.

By first husband:

1742 i Helen Eliza Smith, *b.* 12 Oct., 1836; *m.* (1) 28 Sept., 1864, Daniel Pember, (2) 28 Aug., 1882, Henry Smith, (3) 23 Jan., 1885, N. Smith Clark. P. O., Randolph, Vt.

1743 ii Edward Hart Smith, *b.* 27 Aug., 1838; *d.* 12 May, 1864, in the battle of the Wilderness.

By second husband:

1744 i Lizzie Submit Partridge, *b.* 9 Sept., 1845; *d.* 15 Aug., 1871; *m.* 28 March, 1871, Dr. Sherman H. Washburne. His P. O., Elsinore, Cal.

1745 ii David Anson Partridge, *b.* 21 April, 1847; *m.* 23 Feb., 1868, Charlotte Pitman; 1 child. Artist. P. O., Philadelphia, Pa.

1746 iii Jasper Clark Partridge, *b.* May, 1850; *d.* 16 July, 1853.

Index No.		Ref. No.
1747	ELEAZER WELLS GRANGER, P. O., King City, Cal. *s.* of Roger; *b.* 27 Nov., 1809, at Randolph, Vt.; *m.* 8 Dec., 1842, to Mrs. Mary F. (Flagg) Johnson, *dau.* of Samuel Flagg and Rebecca Dewey of Berlin, Vt. She *b.* 27 Dec., 1819. They live at King City, Cal. Lived also at Randolph, where he was a farmer.	725
	Ch. b. at Randolph.	
1748	i Mary Emma, *b.* 22 May, 1844; *m.* Albert Reed.	3235
1749	ii Martha Ellen, *b.* 2 Oct., 1849; *d.* 12 Feb., 1887; *m.* John Gilbert Mann.	3239
1750	ISAAC GRANGER, *s.* of Roger; *b.* 19 May, 1814, at Randolph, Vt.; *d.* 22 March, 1891, at Boston, Mass.; *m.* May, 1839, to Rebecca Ann, *dau.* of Darius Sprague of Randolph. She *b.* 25 Oct., 1818; *d.* 5 May, 1879. They lived at Boston. Formerly lived at Randolph, where he was a farmer.	727
	Ch.	
1751	i Charles B., *b.* 20 Aug., 1852; *m.* Mrs. Luella Ketchum.	3241
1752	ii James, *m.* Mrs. Mary Ketchum. P. O., Old Colony Station, Boston, Mass.	
1753	iii George Burdett, *b.* 7 April, 1847; *unm.* P. O., Pacific Grove, Monterey County, Cal.	
1754	NOAH GRANGER, P. O., Randolph Center, Vt. *s.* of Roger; *b.* 14 April, 1817, at Randolph, Vt.; *m.* 23 June, 1840, to Caroline, *dau.* of William S. Clark (*b.* May, 1787; *d.* 2 March, 1859) and Myra Baldwin (*b.* 1790 at Norwich, Vt.; *d.* 18 April, 1856, at Randolph) of Middlesex, Vt. She *b.* 6 Sept., 1820, at Thetford, Vt.; *d.* 24 April, 1892. They lived at Randolph Center, where he is a farmer.	728
	Ch. b. at Randolph.	
1755	i William Noah, *b.* 9 June, 1841; *m.* (1) Matilda B. Paine, (2) Margaret Van Dorn, (3) Ellen Thomas.	3243
1756	ii Nathan Henry, *b.* 16 Feb., 1844; *d.* 16 June, 1878; *m.* Rose Marian Frazer.	3248
1757	iii Newell Culver, *b.* 11 May, 1846; *d.* 3. Sept., 1846.	

NOAH GRANGER

No. 1754.

Index No.		Ref. No.
1358	iv Frank Clark, *b.* 8 April, 1849; *m.* Alice M. Butler.	3253
1359	v Fanny Aurora, *b.* 26 Aug., 1853; *d.* 20 Oct., 1880, at West Randolph; *m.* 23 June, 1876, Edward L. Bass; no children. P. O., West Randolph.	
1360	vi Fred Wells, *b.* 8 June, 1857; *d.* 23 Sept., 1890; *m.* Mary C. Briggs.	3256
1361	vii Myra Caroline, *b.* 7 Feb., 1861; *d.* 25 July, 1862.	
1362	JOHN GRANGER,	730

s. of Washington; *b.* 14 Feb., 1799, in Canada; *d.* 27 Nov., 1879, at Sioux City, Ia.; *m.* 22 May, 1821, to Eunice, *dau.* of Andrew Owen and Sarah Walden of Bethel, Vt. She *b.* 29 Aug., 1800; *d.* 17 June, 1891, at Marion, Ia. They lived most of their lives at Bethel, Vt., but removed to Iowa in 1856. He was a carpenter.

Ch.

1363	i Pliny Nye, *b.* 26 Nov., 1823; *m.* (1) Sophia Richmond, (2) Ellen E. Stevens.	3258
1364	ii Sarah Owen, *b.* 1 April, 1826; *d.* 15 July, 1845; *unm.*	
1365	iii Jane, *b.* 8 Oct., 1828; *d.* 18 Feb., 1892; *m.* (1) Jonathan Bowen, (2) Frank G. Slocum.	3265
1366	iv Henry Richardson, *b.* 16 Dec., 1830; *m.* Helen Wilson.	3267
1367	v Daniel, *b.* 28 May, 1833; *d.* 11 Jan., 1862; *m.* Carrie Fisher.	3273
1368	vi Hiram Washington, *b.* 8 Sept., 1835; *d.* 15 Jan., 1853.	
1369	vii George, *b.* 13 Nov., 1838; *d.* 6 Dec., 1864, at Nashville, Tenn.	
1370	viii Albert, *b.* 16 Feb., 1842; *d.* 30 Nov., 1862, at Helena, Ark.	
1371	ix Alice L., *b.* 16 Feb., 1842; *m.* John Pierce.	3277
1372	DANIEL GRANGER,	732

s. of Washington; *b.* 15 Nov., 1802, at Randolph, Vt.; *d.* 25 March, 1842, at Bethel, Vt.; *m.* 21 Sept., 1830, to Cynthia Wells. She *b.* 31 Dec., 1802; *d.* 4 May, 1838; buried at Delaware, O. They resided at Bethel, where he was a teacher. He died of consumption at the house of his uncle, Samuel Thompson Granger, in Bethel.

About a year after the marriage of Daniel Granger to Cynthia Wells he removed to Delaware, O., and for

INDEX No. REF. No.

several years he taught country schools in different parts of the county. His reputation as a pedagogue is fresh among the older people who were once his scholars. He was a teacher of the old-fashioned kind, and ruled his pupils by physical force. He was not afraid to "tackle" a refractory scholar twice his size. Ex-President Hayes was once his pupil, and tells how the master got into the schoolroom when the boys had locked him out and themselves in by climbing to the roof, and, holding a board over the chimney of the old-fashioned fireplace, smoking out the rebels. When he gained possession of the fort he opened the doors and windows to the cold winter air, and none of the big boys dared object.

Ch. b. at Bethel.

1773 i Washington, *b.* 9 Jan., 1832; *m.* Elizabeth H. Smith. 328

1774 ii John, *b.* 3 April, 1834; *d.* 31 Jan., 1866; *m.* Mary J. Dyke. 335

1775 iii Cynthia, *b.* 16 Nov., 1837; *unm.* P. O., Westfield, O.

1776 PLINY NYE GRANGER, 731

s. of Washington; *b.* 17 June, 1807, at Brompton, Can.: *d.* 19 Nov., 1868, at Randolph, Vt.; *m.* (1) 31 Dec., 1837, to Laura S. Russell of Bethel, Vt., (2) 10 June, 1845, Jane, *dau.* of John H. Calder of Barnet, Vt. (*b.* Feb., 1789; *d.* 19 April, 1842) and Margaret Graham of Deering, N. H. (*b.* 6 Sept., 1791; *d.* Jan., 1874). She *b.* 30 Nov., 1818, at West Barnet, Vt.; *l.* 1892.

The Rev. Pliny Nye Granger was a minister of the Methodist Church. He joined the Methodist Conference in 1837, itinerating and doing effective duty for 18 years and partial duty for 14 more.

Ch.

By first wife:

1777 i James Nye, *b.* 10 Dec., 1838, at Washington, Vt.; *d.* 26 April, 1856.

1778 ii Nelson M., *b.* 10 Aug., 1840; *d.* 30 April, 1880; *m.* Lizzie P. Brown. 739

By second wife:

1779 i Abel Stephen, *b.* 19 March, 1846, at Irasburg, Vt.; *d.* 2 March, 1852.

Index No.		Ref. No.
1780	ii Laura Jane, *b.* 21 Nov., 1847, at Sutton, Vt.; *d.* 5 April, 1848.	
1781	iii Sarah M., *b.* 14 April, 1850, at Sutton; *d.* 11 Jan., 1861.	
1782	iv Ella Evelyn, *b.* 18 Nov., 1853, at Brookfield, Vt.; *d.* 16 Aug., 1873; *unm.*	
1783	v Carlos Wesley, *b.* 26 Aug., 1856. Lives in Washington State. Is a railroad conductor.	
1784	SAMUEL THOMPSON GRANGER,	735
	s. of Washington; *b.* 25 July, 1809, at Bethel, Vt.; *d.* 12 July, 1882, at Marion, Ia.; *m.* (1) 6 Sept., 1832, to Martha J., *dau.* of William and Jane McIntosh of Bethel (she *d.* 17 Sept., 1859, at Bethel), (2) 1860, Abby Hosmer of West Randolph, Vt. (she *d.* 16 May, 1874, aged 53 years), (3) 1875, Amelia Bunnell of Marion, Ia. He was a farmer and lived at Bethel and Marion. Was in the Sixth Iowa Cavalry and in service two years against the Indians in Dakota.	
	Ch. b. at Bethel.	
1785	i Ellen, *b.* 8 June, 1833; *d.* 5 Sept., 1865; *m.* Dr. N. W. Owen.	3295
1786	ii Ann, *b.* 16 Oct., 1834; *m.* John Torrey.	3300
1787	iii Earl, *b.* 7 Nov., 1836; *m.* (1) Clara Lockhart, (2) Dora Crouse.	3303
1788	iv Joseph, *b.* 28 Aug., 1843; *m.* Carrie Cooper.	3308
1789	v Edna, *b.* 26 June, 1850; *m.* Dr. Henry M. Templeton.	3312
1790	vi Rush, *b.* 3 April, 1852; *d.* 23 May, 1876, at Marion; *unm.*	
1791	GEORGE GRANGER,	737
	s. of Washington; *b.* 10 July, 1814, at Bethel, Vt.; *d.* 15 June, 1860, at Mt. Gilead, O.; *m.* (1) 16 Jan., 1840, to Mary Bishop of Oxford, O. (she *b.* 14 Aug., 1822; *d.* 11 Sept., 1846, at Westfield, O.), (2) 17 March, 1847, Ada Carpenter (she *b.* 15 Jan., 1824, at Berkshire, O.; *l.* at Westfield).	
	Ch. b. at Westfield.	
	By first wife:	
1792	i Wilbert, *b.* 21 June, 1845; *m.* Mary A. Olds.	3317

Index. No.		Ref. No.
	By second wife:	
1793	i Solon, *b.* 10 March, 1851; *m.* Ethelinda Durkee.	3321
1794	ii Mary, *b.* 8 Nov., 1852; *m.* D. D. Booker.	3326
1795	iii Emma N., *b.* 6 Nov., 1854; *d.* 30 Aug., 1879; *m.* 17 Oct., 1876, Albert Bishop; no children.	
1796	WILLIAM FOSTER GRANGER,	743
	s. of Daniel; *b.* 3 June, 1807, at Barre, Mass.; *d.* 12 Feb., 1864, at Hardwick, Mass.; *m.* 6 Dec., 1829, to Elizabeth Mead of Hardwick. They lived at Hardwick. He was a carriage maker.	
	Ch. b. at Hardwick.	
1797	i William Perkins, *b.* 2 May, 1831; *m.* (1) Samantha Stone, (2) R. Florilla Vaughan.	[illegible]
1798	ii Helen Josephine; *m.* Joseph White.	[illegible]
1799	HENRY HINSDALE GRANGER,	74[illegible]
	s. of Daniel; *b.* 3 June, 1817, at Hardwick, Mass.; *d.* 30 Oct., 1864, in the army; *m.* 30 March, 1837, to Lucy Minerva Woodworth of Petersham, Mass.	

Col. Henry Hinsdale Granger was for many years constable, tax collector, and hotel-keeper in his native town. In August, 1862, he recruited the Tenth Massachusetts Battery of light artillery and was commissioned senior first lieutenant. He served with great distinction until 27 Oct., 1864, when he was mortally wounded at the battle of Hatcher's Run and died in hospital at City Point. His body was brought back to Hardwick, where he was given a public funeral. Upon the recommendations of Gens. Grant, Hancock, and Miles he was breveted captain, major, and lieutenant-colonel of United States volunteers for gallant and meritorious services, especially at Ream's Station and Hatcher's Run, Va.

A member of the battery, writing of the death of Lieut. Granger, says:

"In the death of Lieut. Granger we felt that we had lost our warmest friend. When he was struck down (it was after dark) he asked to have all the men gather at his side, that he might take them by the hand and bid them good by. He thanked us all for standing by him

COL. HENRY HINSDALE GRANGER.

No. 1799.

INDEX No. REF. No.

so well (he had long been in command of the battery), told us to look out for the battery after he was gone, and to get Lieut. Smith, who had been wounded, off the field if possible. His goodness of heart and equity of government won the manliest affection of all, and as we looked upon that prostrate form for the last time the stoutest of hearts gave way to tears."

Ch. b. at Hardwick.

1800 i Lucy Catherine, *b.* 18 Dec., 1837; *d.* 15 Sept., 1867, at Morrison, Ill.; *m.* 31 Oct., 1858, John Starr King, a hardware merchant at Clinton, Ia.; no children.

1801 ii Henry Corydon, *b.* 19 Oct., 1839; *d.* 5 May, 1862; *unm.*

1802 iii Louis Edwin, *b.* 14 Aug., 1842; *m.* (1) Carrie Pierson, (2) Marian Vilate Decker, (3) Nellie Mabel Angell. 3352

1803 iv Francis Wilson, *b.* 24 March, 1845; *d.* 24 March, 1846.

1804 v Carrie Celeste Louise, *b.* 22 March, 1853; *d.* 29 July, 1880; *m.* George E. Snyder. 3357

1805 vi Leslie Manson, *b.* 30 July, 1855; *d.* 18 Aug., 1861, at Lyons, Ia.

Henry Corydon Granger (above) enlisted in Company B, Eleventh Massachusetts volunteers, in 1861, and was mortally wounded at the battle of Williamsburg, Va. He was buried on the field, but his remains now rest in the national cemetery at Yorktown, Va. Col. Brownell Granger writes of him as follows:

"While I was serving as adjutant of the Eleventh Massachusetts volunteers I was called to inspect a new arrival of recruits. To my astonishment I noticed Corry among them. As I had known him at home in my father's office as a sickly boy, I knew he would never endure the life of a soldier; but thinking I could have him discharged at any time, assigned him to a company as clerk with the captain's consent. This was at Budd's Ferry, on the Potomac. When we were assured of embarking for the peninsula I obtained for him a certificate of discharge for disability. This he indignantly refused, saying that when he wished for a discharge he would ask for it himself: so long as he could do his duty he intended to do it. Our first fight after landing was at Williamsburg. Corry's company was deployed as skir-

INDEX No. REF. No.

mishers, and he was, I think, nearly the first man killed in that battle."

1806 TIMOTHY D. GRANGER, 748

s. of Daniel; *b.* 22 Feb., 1819, at Hardwick, Mass.; *d.* 20 June, 1867, at North Brookfield, Mass.; *m.* 4 June, 1844, to Ruth Carter of Hardwick. They lived at North Brookfield and Hardwick.

Ch. b. at Hardwick.

i Josephine, *b.* 20 April, 1845; *d.* 12 Nov., 1864, at North Brookfield; *unm.*

1807 ii Charles Edward, *b.* 29 Oct., 1848; *m.* (1) Alice C. Smith, (2) Josephine Smith. [illegible]

1808 iii George W., *b.* 22 Nov., 1850; *unm.* P. O., South Brookfield, Mass.

1809 iv Lillian, *b.* 20 June, 1852; *m.* 5 June, 1883, William H. Ball; no children. P. O., West Brookfield, Mass.

1810 v Martin D., *b.* 24 Dec., 1854; *d.* 27 Aug., 1855.

1811 vi Juliet, *b.* 4 June, 1856; *d.* 19 Dec., 1886; *m.* Charles E. Bowker. [illegible]

1812 vii Catherine, *b.* 24 Aug., 1862; *d.* 27 March, 1867.

1813 viii Emma Jane, *b.* 19 Jan., 1865; *d.* 24 Feb., 1865.

1814 CHARLES EDWARD GRANGER, [illegible]

P. O., Brookville, Kan.

s. of Daniel; *b.* 30 Nov., 1824, at Hardwick, Mass.; *m.* 25 May, 1857, to Margaret Phelps at Baltimore, Md.

For over 25 years he was connected in business with the railroads. Was a soldier in the Rebellion, taken prisoner and sentenced to be hanged as a spy, but released by order of Gen. Ruggles of the rebel army, who was an old schoolmate. Is at present postmaster and justice of the peace at Brookville.

Ch.

1815 i Catherine Louise, *b.* 3 Oct., 1859; *m.* (1) Gershom Frank Brownson of Fond du Lac, Wis., (2) Lyle Cheever Ramsey. [illegible]

1816 ii Charles Edward, *b.* 17 Dec., 1861; *d.* 27 Dec., 1861.

1817 iii William Henry, *b.* 3 Sept., 1864.

INDEX No. REF. No.

1818 iv Maggie May, *b.* 27 June, 1866; *d.* 17 Sept., 1880.
1819 v Jessie Ann, *b.* 27 June, 1871.
1820 vi Charles Edward (2), *b.* 3 June, 1874; *d.* 17 Sept., 1890.
1821 vii Gershom Frank, *b.* 22 April, 1877.

1822 ANN MARIA (GRANGER) ROBBINS, 751

dau. of Daniel; *b.* 18 May, 1828, at Hardwick, Mass.; *d.* 30 June, 1854, at Hardwick; *m.* 29 Nov., 1852, to Joseph E. Robbins of Hardwick.

Ch. b. at Hardwick.

1823 i Joseph E., *b.* 21 May, 1854; *d.* 25 Oct., 1856.

1824 LOUISA AUGUSTA (GRANGER) HILL, 752

P. O., Spencer, Mass.

dau. of Daniel; *b.* 6 Dec., 1831, at Hardwick, Mass.; *m.* 2 March, 1856, to the Hon. Luther Hill of Spencer. They live at Spencer.

Ch. b. at Spencer.

1825 i Louise, *b.* 21 June, 1861; *d.* 28 Aug., 1861.

1826 DANIEL N. GRANGER, 753

P. O., Spencer, Mass.

s. of Daniel; *b.* 4 March, 1846, at Hardwick, Mass.; *m.* June, 1874, to Mary E. Waters. They live at Spencer.

Ch.

1827 i Fred D., *b.* 1 Aug., 1875.
1828 ii Grace L., *b.* 25 June, 1877.

1829 DANIEL T. GRANGER, 753

s. of Daniel; *b.* 18 July, 1807, at Saco, Me.; *d.* 27 Dec., 1854, at Eastport, Me.; *m.* 1836, to Anna M., *dau.* of Jonathan Bartlett. She *l.* 1892.

Daniel T. Granger was educated at Bowdoin College in Maine, where he was graduated in the class of 1826. He studied law in the office of Judge Ethan Shipley at Saco, and was admitted to the bar in 1829. After practicing at Newfield, Me., for 4 years he removed in 1833 to Eastport and became a partner of Frederick Hobbs, whose extensive business he assumed charge of in 1837. In 1854 he was appointed a judge on the supreme bench

INDEX No. REF. No.

of Maine, but declined the appointment on account of failing health and died the same year.

Mr. Granger was one of the most eminent lawyers who have practiced in Maine. He was noted for his promptness and the thorough manner in which all his cases were prepared for trial. He had a most retentive memory, and better than most of his brethren could instantly call into use the decisions of his own and sister States. He was extremely methodical and precise in his personal habits, and this system he carried into his business and his hours of study and work. As an advocate Mr. Granger was fluent, earnest, and dignified, his weight of character, the candor and sincerity of conviction that shone in his face, carrying deeper impressions to the minds of the jurors than all the elaborate graces of oratory.

Ch. b. at Eastport.

1830 i Anna M., *b.* 23 Sept., 1837; *l.* 1892.
1831 ii Reed B., *b.* 28 Feb., 1841; *m.* Hester C. Billings. 3375
1832 iii Charles F., *b.* 1844; *d.* young.
1833 iv Frank DeW., *b.* 30 Dec., 1846; *l.* 1892.
1834 v Harriet J., *b.* Jan., 1848; *d.* Oct., 1872.
1835 vi Mary M., *b.* Oct., 1851; *m.* Herbert A. Chapin.

Frank DeW. Granger (above) attended the common schools at Eastport, Me., and developed a taste for mathematics. This led him to become attached to the United States Coast Survey, and he has taken part in much of the most important work done by that corps during the last 15 years. In 1880 he was given charge of a party engaged in the survey of the thirty-ninth parallel, the object of which is to determine the figure of the earth. On this work he has since been employed in Missouri and Kansas.

1836 CHARLES HENRY GRANGER, 760

P. O., Saco, Me.

s. of Daniel; *b.* 13 June, 1812, at Saco, Me.; *m.* 2 Oct., 1839, to Mary A., *dau.* of Joshua Eaton (*b.* 23 Aug., 1781; *d.* 21 May, 1838) and Mehitabel Bickford (*b.* 29 March, 1785; *d.* 4 April, 1852) of Wells, Me. She *b.* 18 Dec., 1811; *d.* 2 April, 1889, at Saco.

INDEX No. REF. No.

Charles Henry Granger was early fitted for college, and at the age of 17 was appointed to West Point. He remained there but a short time, being obliged, because of serious trouble with his eyes, to return home. He early developed a taste for the arts and took up the profession of painting, which he made his life's work. After his marriage he lived at Boston, New York, Philadelphia, Baltimore, and Hagerstown, Md. In 1842 he returned to Saco, and has since made his home there. As a portrait painter he has excelled, and many fine examples of his work are to be found in Maine. Mr. Granger is a man of strict integrity, retiring disposition, and delicate sensibilities. He is essentially a gentleman of the now rare "old school."

Ch. b. at Saco.

1837 i Angelica K., *b.* 30 Oct., 1843; *unm.* P. O., Saco.

1838 ii Amelia W., *b.* 18 Feb., 1845; *d.* 7 April, 1871; *m.* Franklin Cook. 8378

1839 iii Charles H., *b.* 26 Jan., 1847; *d.* 10 Feb., 1865; *unm.* Was in Company K, Twentieth Maine Infantry; wounded at Hatcher's Run, Va., 7 Feb., 1865, and died in hospital.

1840 FANNY (GRANGER) COOLIDGE, 762

dau. of Joseph; *b.* 19 Oct., 1794, at Newburyport, Mass.; *d.* 14 July, 1856, at Newburyport; *m.* 1812 to Jonathan Coolidge. They lived at Newburyport.

Ch. b. at Newburyport.

1841 i Fanny Granger, *b.* 20 Dec., 1813; *d.* 3 Oct., 1866; *m.* William Pearson.

1842 ii Sarah Ann, *b.* 10 Sept., 1815; *d.* 4 March, 1872; *unm.*

1843 iii Joseph, *b.* 14 Nov., 1819; *unm.*

1844 iv Margaret S., *b.* 4 Oct., 1821; *d.* 8 Aug., 1876; *m.* L. P. Ingraham. Lived at Saco, Me.

1845 v Harriet F., *b.* 8 Aug., 1826; *unm.* P. O., Newburyport, Mass.

1846 vi Elizabeth Granger, *b.* 18 Aug., 1828; *m.* Doras L. Stone; he *d.*; 2 sons. Her P. O., New York City.

1847 vii J. Stover, *b.* 5 July, 1830; *d.*

INDEX No. REF. No.

1848 JOSEPH GRANGER, 764

s. of Joseph; *b.* 25 Sept., 1797, at Salem, Mass.; *d.* at Calais, Me.; *m.* (1) 22 May, 1822, to Harriet Jordan, *dau.* of Daniel Granger and Polly Jordan of Saco, Me. (see No. 757). She *b.* 26 Nov., 1798; *d.* 6 May, 1865, (2) Mary H., *dau.* of Daniel Granger, above. She *b.* 16 Nov., 1809; *d.* 28 May, 1890. They lived at Calais.

The Hon. Joseph Granger was one of the best known men of his day in Calais. He had received a fine education, and in early life engaged in commercial pursuits, but he finally studied law, and in 1830 commenced the practice of his profession in Calais. This he actively continued till the day of his death. His ability and industry placed him among the leading lawyers of his State, and the Maine reports attest his busy and successful professional career. He was the Nestor of the bar in his part of the country, and his advice was sought by all his legal brethren. He was also active in public affairs; served several times in both branches of the city government, and was mayor, city solicitor, and county attorney for many terms. In 1861 and '62 he was representative, and in 1865 and '66 was senator in the Legislature. He rejoiced that he had two sons to send to assist the government at the time of the Rebellion, and regretted that he was himself too old to accompany them. Mr. Granger was twice married, each time to a daughter of his uncle, Daniel Granger.

Ch. b. at Calais.

By first wife:

1849 i Joseph Andrew, *b.* Feb., 1823; *d.* 31 Aug., 1824.

1850 ii Charles Farnum, *b.* Feb., 1825; *d.* 31 Aug., 1825.

1851 iii George Frederic, *b.* 13 July, 1837; *d.* 10 Feb., 1883; *m.* 25 Sept., 1865, Emma M. Deming; no children.

1852 iv William Augustus, *b.* 10 Oct., 1839; *d.* 6 May, 1871; *m.* Anna C. Kelsey. 3380

Gen. George Frederic Granger (above) was born at Calais, Me., and was educated at Bowdoin College. In 1861 he enlisted in Company A, Ninth Maine volunteer infantry, and was appointed first lieutenant and then captain. He was promoted to be major in July, 1863.

INDEX No. REF. No.

He received a ball in the knee at Drewry's Bluff. Soon after leaving the hospital, he was commissioned as colonel, and after commanding his regiment during a number of engagements, he was given a command of a brigade, and served in various localities. He was finally placed in command at Raleigh, N. C. In June, 1865, he was appointed brigadier-general by brevet. After the close of the war he entered the law office of his father at Calais, and was one of the well-known firm of J. & G. F. Granger; but he never entered actively into the practice of the law, but devoted most of his time to his father's large real estate interests. His health prevented his active participation in public and political matters, but he was a member of the city government of his native city.

1853 MARY T. (GRANGER) CHASE, 765

dau. of Joseph; *b.* 3 July, 1799, at Newburyport, Mass.; *d.* at Calais, Me.; *m.* 13 Jan., 1823, to Capt. Bailey, *s.* of Bailey Chase of Newburyport, Mass., and Hannah Follansbee of Salisbury, Mass. He *b.* 27 March, 1797, at Salisbury; *d.* at Calais, Me. They lived at Newburyport.

Ch. b. at Newburyport.

1854 i Mary, *b.* 1823; *d.* 1830.
1855 ii Bailey, *b.* 1825; *d.* 1842.
1856 iii Robert Farnham, *b.* 1828; *d.* 1831.
1857 iv Hannah Follansbee, *b.* 1829; *m.* 1848 James Perkins. Lived at Calais, Me.
1858 v Robert Farnham (2), *b.* 1831; *d.* 1872; *m.* Julianna Chase.
1859 vi Edwin, *b.* 1833; *d.* 1876; *m.* Mary E. Page.
1860 vii Mary (2), *b.* 1837; *d.* 1882; *unm.* Lived at Cambridge, Mass., with the Rev. E. B. Chase, her nephew.
1861 viii Clara Green, *b.* 1839; *d.* 1867; *unm.* Lived at Philadelphia.

1862 BERNICE GRANGER, 771

s. of David; *b.* 1783 at Sandisfield, Mass.; *d.* 9 May, 1813, at Pittsfield, Mass.; *m.* to ———. They lived at Pittsfield.

Index No.		Ref. No.
	Ch. b. at Pittsfield.	
1863	i David Leonard, *b.* 2 April, 1811.	
1864	ii Elizabeth Ann, *b.* 3 Aug., 1812.	
1865	iii Bernice, *b.* 29 Nov., 1813; *m.* 14 June, 1838, Minerva Ann, *dau.* of Addison Dewey and Clarissa Ann Remington of Richmond, Mass.	3384
1866	LEMUEL GRANGER,	773
	s. of Thomas; *b.* 13 Aug., 1791, at Bethlehem, Mass.; *m.* to Martha, *dau.* of Joseph Avery Rathbone and Priscilla Stewart. She *b.* 18 Jan., 1793. They lived at Coventry, O.	
	Joseph Avery Rathbone (above) was son of the Rev. John Rathbone and Content Brown of Stonington, Ct. He was *b.* 16 June, 1765, at Stonington; *d.* 18 Jan., 1813, in Steuben County, N. Y. His first wife was Abigail Topliff of Willington, Ct. Priscilla Stewart was married at Hanover, Luzerne County, Pa.	
	Ch.	
1867	i Priscilla, *b.* 26 March, 1812; *d.* 3 May, 1890; *m.* John Clinton Boardman.	3388
1868	ii Joseph Avery, *b.* 1821; *d.* 18 Nov., 1883; *m.* Myra J. Fairchild.	3399
1869	iii Valentine Whitman, *b.* 25 Feb., 1826; *m.* Emeline Frances Dodge.	3403
1870	ELIZABETH (GRANGER) HAYNES,	776
	dau. of Thomas; *d.* 1830 at Coventry, O.; *m.* to John Haynes. He *d.* about 1830. They lived at Coventry.	
	Ch. b. at Coventry.	
1871	i Kingsbury, *b.* 18 May, 1825; *m.* 9 April, 1863, Virginia W. Coats. P. O., Mansfield, O.	
1872	REBECCA (GRANGER) KILBOURN,	780
	dau. of Elihu; *b.* 1 Oct., 1787, at Sandisfield, Mass.; *d.* 31 Aug., 1872, in Charlotte, Mich.; *m.* 30 Sept., 1807, to Asher Kilbourn, *s.* of Charles Kilbourn and Susanna Fosdick of Sandisfield. He *b.* 17 May, 1785; *d.* 24 July, 1876, in Charlotte. They lived at Charlotte, where he was a stair-builder.	

Index No.		Ref. No.
	Ch.	
1873	i Katherine Susan, *b.* 22 May, 1809; *d.* 15 May, 1824.	
1874	ii Clorinda Sage, *b.* 25 Sept., 1811; *d.* 27 Nov., 1874; *unm.*	
1875	iii Fosdick Harrison, *b.* 3 Nov., 1813; *m.* 27 Sept., 1849, Sarah L. Clark. P. O., Charlotte, Mich.	
1876	iv Mary Elizabeth, *b.* 11 Sept., 1815; *d.* April, 1816.	
1877	v Austin Granger, *b.* 6 April, 1817, *d.* April, 1819.	
1878	vi Rebecca, *b.* 4 June, 1819; *m.* 2 Feb., 1841, Helon Stark. P. O., Bay City, Mich.	
1879	vii Sarah Jane, *b.* 25 Feb., 1822; *m.* (1) 25 Nov., 1844, Edwin Pratt Pendleton, (2) F. I. Palmer. P. O., Youngstown, Ohio.	
1880	viii George Augustus, *b.* 25 March, 1824; *d.* 20 Feb., 1865; *m.* 15 Nov., 1849, Mary A. J. Bowls.	
1881	ix Henry, *b.* 21 May, 1827; *d.* 11 Feb., 1831.	
1882	x Edmond Mills, *b.* 12 Sept., 1830; *d.* 14 Jan., 1887; *m.* Elizabeth ———.	
1883	xi Edgar Burton, *b.* 11 Dec., 1832; *d.* June, 1867—killed by Indians between North Platte and Denver, Col.	
1884	DAVID GRANGER.	781
	s. of Elihu; *b.* 30 Aug., 1789, in Sandisfield, Mass.; *d.* 11 March, 1873, in Sacketts Harbor, N. Y.; *m.* 1814, Lucy, *dau.* of John and Deborah Canfield of Sandisfield, Mass. She *b.* 14 Feb., 1789; *d.* 25 Nov., 1862. They lived at Champion, N. Y.	
	Ch. b. at Champion.	
1885	i Caroline C., *b.* 12 Oct., 1814; *m.* Royal M. Robbins.	3407
1886	ii Adeline, *b.* 25 July, 1817; *m.* 15 June, 1837, George Cook, no children. P. O., Watertown, N. Y.	
1887	iii Cornelia Ann, *b.* 22 Feb., 1829; *m.* (1) 23 Jan., 1850, Charles M. Curtis of N. Y. City (he *d.* 23 April, 1863, in Paw Paw, Mich.), (2) 2 Oct., 1869, Alexander Buell in Kalamazoo, Mich. (he *d.* 17 April, 1885), (3) 6 Sept., 1889, Edwin Martin, no children. P. O., Kalamazoo, Mich.	

INDEX No. REF. No.

1888 AUSTIN GRANGER, 782

s. of Elihu; *b.* 29 Sept., 1791, at Sandisfield, Mass.; *d.* 5 March, 1863, at Rochester, N. Y.; *m.* 27 June, 1820, to Rhoda, *dau.* of Elijah Bostwick (*b.* 18 Aug., 1767; *d.* 22 Feb., 1847) and Sarah Buckley (*b.* 28 Jan., 1769) of Canaan, N. Y. She *b.* 28 Nov., 1798; *d.* 13 Dec., 1849, at Troy, N. Y.

Austin Granger was a merchant and lived at Troy. After the death of his wife he removed to Rochester, N. Y., where he lived until his death.

Ch. b. at Troy.

1889 i Alexander A., b. 14 Jan., 1821; *m.* Clarissa Clark. 3409

1890 ii Henry Williams, *b.* 4 April, 1823; *d.* 11 May, 1864; *m.* Laura E. Thompson. 3411

1891 iii George Warner, *b.* 10 April, 1825; *m.* 23 July, 1846, Mary E. Chubb. 3414

1892 iv Charles Buckley, *b.* 8 Sept., 1827; *d.* 24 Sept., 1828.

1893 v Sarah Elizabeth, *b.* 18 Feb., 1830; *m.* Emmett H. Hollister. 3417

1894 vi Mary Frances, *b.* 13 July, 1834; *m.* Homer H. Woodward. 3421

1895 vii Nancy Bostwick, *b.* 3 March, 1837; *m.* George E. Jennings. 3428

1896 SALLY (GRANGER) DEMING, 783

dau. of Elihu; *b.* 24 Nov., 1797, at Sandisfield, Mass.; *d.* 9 March, 1861, at New Boston, Mass.; *m.* 28 March, 1820, at Sandisfield, to Russell Deming. They lived at Sandisfield.

Ch. b. at Sandisfield.

1897 i Henry, *b.* 29 April, 1821; *m.* 13 Jan., 1846, Eliza Crane. P. O., New Boston, Mass.

1898 ii Eliza, *b.* 2 Jan., 1823; *d.* 12 Sept., 1856; *m.* 1845, F. J. Palmer. He *d.*

1899 iii James R., *b.* 14 Jan., 1826; *m.* 9 Nov., 1848, Sarah Jones. P. O., Rhodes, Ia.

1900 iv Burton, *b.* 14 March, 1831; *d.* 27 May, 1863; *m.* 25 Feb., 1851, Mary Bosworth. He was killed in battle at Port Hudson.

INDEX No. REF. No.

1301 CLARINDA (GRANGER) KNOWLES-CHAPIN, 784

dau. of Elihu, *b.* 4 May, 1801; *d.* 4 Oct., 1832; *m.* (1) Samuel Knowles, (2) Silas Chapin. They lived in Champion, N. Y.

Ch.

By first husband:

1302 i Hiram Knowles, *b.* 18 June, 1823, in Champion, N. Y.; *m.* (1) 1 March, 1851, Delight Earl, (2) 23 Dec., 1869. Etta G. Shook. P. O., Rome, N. Y.

By second husband:

1303 i Sylvester Chapin, *b.* in Champion, N. Y. P. O., South Champion, N. Y.

1304 THOMAS AUGUSTUS GRANGER, 786

P. O., Paw Paw, Mich.,

s. of Elihu, *b.* 11 Jan., 1808, in Sandisfield, Mass.; *m.* 13 Sept., 1832, Julia Ann Hubbard. She *d.* 2 Sept., 1879. They lived in Paw Paw.

Gen. Thomas A. Granger spent the earlier part of his life in New York State. At the age of 18 he became a member of the State militia, and rose till he was elected colonel of the Seventy-sixth regiment. At the time of the "Patriot War," in New York, he took his regiment to the St. Lawrence River, and did service there. Later he was elected brigadier-general, and commanded the fifty-fifth brigade for over four years. Since removing to Michigan, General Granger has taken a prominent part in the temperance question and agitation, having been the candidate for lieutenant-governor of Michigan upon the prohibition ticket. He is at present a merchant in Paw Paw, Mich.

Ch.

[illegible] i Clarinda E., *b.* 3 Aug., 1835; *d.* 6 June, 1872; *m.* 16 Sept., 1857, Andrew J. Sortore; no children.

[illegible] ii Parnelle H., *b.* 24 April, 1839; *m.* Dr. D. V. Dean. 3431

[illegible] iii Araminta, *b.* 16 Feb., 1841; *m.* Daniel Spicer. P. O., Paw Paw.

[illegible] iv Julia A., *b.* 11 Dec., 1842; *d.* aged 7 weeks.

[illegible] v Julia C., *b.* 12 April, 1846; *m.* W. T. Murray. 3435

Index No. Ref. No.

1910 SYLVESTER GRANGER, 787

s. of Elihu: *b.* 6 Oct., 1810, at Sandisfield, Mass.; *d.* 7 July, 1845, at Grand Rapids, Mich.; *m.* 10 April, 1842, to Matilda, *dau.* of Stephen Walker of Butternuts, N. Y. She *b.* 18 Sept., 1810. They lived at Grand Rapids, where he was a lawyer. Mrs. Granger afterward lived at Detroit.

Ch. b. at Grand Rapids.

1911 i Edward Gilbert, *b.* 10 April, 1842; killed in the war.

1912 ii Mary Luce, *b.* 25 Nov., 1845; *m.* 13 Oct., 1868, Charles H. Vernor; 5 children. He *b.* 18 Sept., 1830, at Albany, N. Y. P. O., 255 Park Street, Detroit, Mich.

1913 RENSSELAER GRANGER, 790

s. of Thaddeus; *b.* 28 Aug., 1797, at Sandisfield, Mass.; *d.* at Auburn, O.; *m.* 1820 to Lovina Smith of Auburn. She *b.* 4 May, 1797, at Becket, Mass.; *d.* 1858. They lived at Auburn.

Ch. b. at Auburn.

1914 i Henry S., *b.* 23 April, 1821; *m.* Mary J. Sanford. 343

1915 RHODA MARVIN (GRANGER) LANGDON, 791

dau. of Thaddeus; *b.* 30 May, 1799, at Sandisfield, Mass.; *m.* to Jason, *s.* of Amos Langdon (*b.* 1762; *d.* 1842) and Abigail Rockwood (*b.* 1762; *d.* 1837) of Tyringham, Mass. He *b.* 24 March, 1796; *d.* 4 Feb., 1874, at Pittsfield, Mass. They lived at Pittsfield.

Ch.

1916 i Jennett, *b.* at Tyringham; *m.* (1) A. S. Lyon, (2) A. B. Munyan. P. O., Pittsfield, Mass.

1917 ii Egbert, *b.* at Tyringham; *m.* (1) E. Dresser, (2) L. Cone. P. O., Lee, Mass.

1918 iii Frances, *b.* at Great Barrington, Mass.; *m.* W. T. Bates. P. O., Pittsfield, Mass.

1919 iv Abigail, *b.* New Marlborough, Mass.; *m.* Sept., 1860, Theron L. Foote. P. O., Lee, Mass.

1920 v William Wallace, *b.* Oct., 1834, at New Marlborough, Mass.; *m.* Dec., 1857, Ellen Joyner. P. O., Great Barrington, Mass.

Ch. No. 221 FRANCES (GRANGER) HULET, Ref. No. 793

dau. of Thaddeus, *b.* 19 June, 1803, in Otis, Berkshire County, Mass.; *d.* 1 Jan., 1865, in Berea, O.; *m.* 16 Dec., 1829, in Schodack, N. Y., Fletcher, *s.* of John Hulet and Hannah Walker. He *b.* 7 April, 1803; *d.* in Berea.

John Hulet was a soldier in the Revolution, and was at Bunker Hill. The Hulet family came from Lee, Mass., and removed to Brunswick, Medina County, O., after the marriage of Fletcher; here they lived 19 years until their further removal to Berea, O., where they both died.

Speaking of Fletcher Hulet's marriage, a writer says: "When he had acquired a farm of his own at Brunswick, O., he proposed marriage to Miss Fanny Granger, of Pittsfield, who had come out to Brunswick to visit her sister, Mrs. Dr. Somers. The circumstances of their marriage were pithily told in an extended memorial to Mr. Hulet, published after his death in 1882. 'Fletcher Hulet never had an hour to spare, nor a day to visit, from the earliest record to the day of his death; never went fishing, or cooning, or gunning, unless he went for meat; and so, true to his traditions, when he made up his mind to go East for his promised bride, he found so many last things to be done, before leaving, so much more to be finished before winter, that instead of leaving in September, as he had planned, it was only when the danger of the lake's closing at Buffalo became imminent that he broke away and made all speed for Berkshire. There he remembered to his dismay that three weeks of publishing the bans must go before a legal marriage could be solemnized. No three weeks could he wait unless he made up his mind to stay all the winter, and so he makes up a party consisting of the bride, her sister and husband (Mr. and Mrs. Jason Langdon), and they came on together over the New York line, where no law of publishing the bans stood in their way, and were married on the 16th day of December, 1829, by Rev. A. H. Dumont, in Schodack, N. Y. The first article purchased by the young husband, after

INDEX No. REF. No.

they reached their new home, was an arithmetic, then a slate, and the sturdy, self-reliant man of 26 sat down at the feet of his better educated wife to learn arithmetic. Late into the night, after hard days' work, he studied, and soon outstripped his teacher. Then he boarded the teacher of the district, taking as full compensation for the same an evening hour of assistance on his books; for arithmetic was no sooner finished than algebra was attacked, then geometry and astronomy, mechanics and history. What he touched he never laid down until he had absorbed it all.'"

Ch. b. at Brunswick, O.

1922 i Martha W.; *m.* Charles Lyon; 6 children. He *d.* at Berea, 4 April, 1869. He was a lieutenant in the regiment of Michigan cavalry commanded by Gen. Custer. Her P. O., San Francisco, Cal.

1923 ii Margaret E., *d.* 1856 at Berea; *m.* William H. Chappel. He *d.* 1887 at Nashville, Tenn.

1924 iii Clarissa Somers, *b.* 13 Dec., 1834; *m.* the Rev. John Wheeler; 7 children. He *d.* 18 June, 1881. Her P. O., Mt. Pleasant, Ia.

1925 iv Gilbert Mather, *d.* 1884 at Berea.

1926 v Harriet Granger, *m.* Dec., 1863, Thomas B. Walker; 8 children. P. O., Minneapolis, Minn. He is a leading citizen of that city. She is noted for her broad charity and prominence in all philanthropic works.

1927 vi Marshall Fletcher, *m.* 1868 Carrie Hunt. She *d.* same year. He enlisted in Company B, ——— Ohio Infantry, at the age of 16, took part in many battles, and was in the March to the Sea. P. O., New Orleans, La.

1928 MOLONA (GRANGER) BOSWORTH, 796

P. O., Brighton, Mich.

dau. of Thaddeus; *b.* 21 Sept., 1811, at Monterey, Mass.; *m.* 19 Jan., 1836, to Thomas B., *s.* of Hiram Bosworth (*b.* 3 Sept., 1769; *d.* 19 April, 1822) and Sally Bradley (*b.* 11 Nov., 1772; *d.* 9 March, 1843) of Salisbury, Ct. He *b.* 8 Sept., 1801, at Red Hook, N. Y.; *d.* 9 May, 1870, at Salisbury, Ct. They lived at Salisbury. He was a farmer.

INDEX No. REF. No.

Sally Bradley was a daughter of Daniel and Rebecca Bradley of Salisbury, who were married at that town 14 Sept., 1798.

Ch. b. at Salisbury.

1929 i Sara E., *b.* 1 Oct., 1836; *m.* 21 Feb., 1878, John H. Curtis. P. O., Brooklyn, N. Y.

1930 ii Annie M., *b.* 15 Jan., 1838; *m.* 12 Oct., 1858, the Rev. James Deane. P. O., Crown Point, N. Y.

1931 iii Hiram P., *b.* 4 June, 1841; *d.* 20 Feb., 1864; *unm.*

1932 iv Mary W., *b.* 26 Jan., 1845; *m.* 25 Dec., 1871, Hiram M. Martin. P. O., Brighton, Mich.

1933 v Thomas B., *b.* 17 Sept., 1849; *d.* 20 Jan., 1870.

1934 vi William Mather, *b.* 6 Nov., 1851; *d.* 13 July, 1864.

1935 GILBERT LAWRENCE GRANGER, 797

s. of Thaddeus; *b.* 1 Feb., 1816, at Tyringham, Mass.; *d.* 15 Feb., 1865, at Chicago; *m.* (1) 29 Nov., 1837, to Mary Curtis of Tyringham (she *d.* 1841), (2) 15 Oct., 1843, Harriet Alma, *dau.* of Abial Chapin (*b.* 16 Nov., 1786; *d.* 16 Aug., 1832) and Harriet Avis Sterling (she *b.* 6 June, 1794; *d.* 11 Nov., 1824) of Salisbury, Ct. She *b.* 12 Nov., 1821, at Salisbury; *l.* at Dixon, Ill.

Harriet Avis was the daughter of Gen. Elisha Sterling of Salisbury.

Gilbert L. Granger was for many years a successful merchant at Great Barrington, Mass., the firm being Granger & Hill. On going to Chicago in 1854 he became a member of the firm of Buell, Hill & Granger, wholesale boots and shoes, which business he continued until his death.

Ch.

By first wife:

1936 i Henry Curtis, *d.* aged 10 months.

By second wife:

1937 i Henry Chapin, *b.* 21 Dec., 1847; *unm.*

1938 ii William Sterling, *b.* 12 Nov., 1857; *m.* 19 May, 1886, Marion, *dau.* of James Proctor Gates and Catherine B. Taylor of Troy, N.Y.; no children. She *b.* 22 May, 1858, at Troy. P. O., Chicago.

1939 iii Harriet Avis, *b.* 31 Aug., 1861; *unm.* P. O., Dixon, Ill.

INDEX No. REF. No.

The Rev. Henry C. Granger (above) was born at Great Barrington, and removed to Chicago in 1856. He graduated at the Chicago High School in 1867, University of Michigan in 1871, and Union Theological School at New York in 1875. He was a clergyman of the Presbyterian Church until 1889, when he entered the ministry of the Protestant Episcopal Church, and is now rector of St. Luke's parish in Dixon, Ill.

1940 ORRIN GRANGER, 842

s. of Thaddeus, *b.* 8 Nov., 1788, in Sandisfield, Mass.; *d.* Jan., 1821, in Granville, O.; *m.* in Connecticut, Althea Baker. She *b.* 30 Jan., 1793; *d.* 27 May, 1881.

Col. Orrin Granger was an officer in the war of 1812, and taken prisoner at Detroit. Later he commanded at Zanesville, O., and afterwards was stationed at Chillicothe and Cincinnati. He was mustered out 15 June, 1815. He returned to Granville, O., where he kept a public house. He was but 33 years old when he died, and was buried with military and masonic honors; his was the largest funeral ever known in that part of the country — people coming from Cincinnati, Columbus, Zanesville, etc., to do honor to his memory. It was a saying that he was the handsomest and most popular young man in the State. His widow afterwards married Henry Jewett, and lived at Reynoldsburg, Ohio.

Ch. b. at Granville, O.

1941 i Adeline, *b.* Nov., 1815; *d.* 9 Sept., 1860; *m.* Nathan King. 3443

1942 ii Alexander Holmes, *b.* 17 Oct., 1817; *d.* 23 Nov., 1889; *m.* Mary E. Jones. 3446

1943 iii Lorenzo, *b.* April, 1821; *d.* Dec., 1860; *m.* Mary Hatch. 3455

1944 RALPH GRANGER, 843

s. of Thaddeus, *b.* 16 March, 1790, in Sandisfield, Mass.; *d.* 4 Aug., 1867, in Granville, O.; *m.* 4 July, 1813, Hannah, *dau.* of Timothy Spellman (*b.* 1756; *d.* 21 April, 1828), and Hannah Hayes (*b.* 1762; *d.* 22 March, 1807), of Granville, Mass. She *b.* 12 Sept., 1797; *d.* 27 Nov.,

Index No.		Ref. No.
	1855. They lived at Granville, O., where he was a merchant.	
	Ch. b. at Granville.	
1945	i Elias Gilman, *b.* 18 April, 1817; *d.* 18 Feb., 1887; *m.* 22 Feb., 1838, Catherine Cook; no children. Her P. O., Granville, O.	
1946	ii Lewis Cass, *b.* 17 May, 1819; *d.* 20 May, 1890; *m.* Isabella Wilson.	3460
1947	iii Sylvester S., *b.* 28 March, 1821; *d.* 28 Oct., 1885; *m.* Elizabeth Walrath.	3467
1948	iv Ralph, *b.* 10 July, 1823; *d.* 8 Aug., 1844; *m.* Miranda Kellogg.	3476
1949	v Mary Elizabeth, *b.* 29 Oct., 1825; *m.* Peter Risser.	3483
1950	vi William Wing, *b.* 17 Oct., 1828; *m.* Charlotte A. Robinson.	3488
1951	vii Henry Allen, *b.* 5 May, 1833; *d.* 1855 in California.	
1952	viii Sarah Electa, *b.* 5 Aug., 1835; *m.* William H. Sedgwick.	3493
1953	WILLIAM H. GRANGER,	848
	s. of Thaddeus, *b.* 18 Jan., 1811, in Deerfield, O.; *d.* 5 Sept., 1890, in Au Sable, Mich.; *m.* 9 July, 1836, Matilda, *dau.* of Matthew Hudson and Elizabeth Youngs (*b.* 1776; *d.* 6 April, 1847), in Milton, O. She *b.* 8 May, 1812; *d.* 20 Dec., 1889. They lived in Cuyahoga Falls, Middlebury, Palmyra, and Milton, O., and Memphis, Mich.	
	Ch.	
1954	i Adeline M., *b.* 13 July, 1837, in Cuyahoga Falls; *m.* Samuel Allison.	3497
1955	ii William Henry, *b.* 31 Oct., 1838; *d.* 29 March, 1863; *m.* 4 July, 1859, Sophronia Woods; no children. He was drowned at Memphis, his home.	
1956	iii Hiram, *b.* 22 Sept., 1845; *d.* 31 May, 1862, *unm.* He was in the Fifth Michigan infantry; killed at battle of Fair Oaks.	
1957	iv Emeline E., *b.* 9 March, 1847; *m.* 4 Sept., 1862, Luke Phillips. P. O., Au Sable, Mich.	
1958	v Lewis Hudson, *b.* 18 June, 1851; *d.* 18 May, 1854.	

INDEX No. REF. No.

1959 HIRAM GRANGER, 849

P. O., Detroit, Mich.,

s. of Thaddeus; *b.* 22 Feb., 1813, at Deerfield, O.; *m.* 1837 to Eliza Anna, *dau.* of Abel Sabin, a lawyer of Randolph, O. He lives at Detroit, where he is in the wholesale tobacco business.

Ch.

1960 i Ellen Adelia, *m.* John B. Griffith, cashier Michigan Central Railroad; no children. P. O., Detroit, Mich.

1961 ii Mary Frances, *d.* young.

1962 iii Katherine, *d.* young.

1963 JULIA EMELINE (GRANGER) WARDEN, 851

P. O., Granville, O.,

dau. of Thaddeus; *b.* 16 May, 1817, at Deerfield, O.; *m.* 12 July, 1838, to William H., *s.* of Nathaniel Warden and Serena Hurlburt of New York State. He *b.* 14 Feb., 1814; *d.* 19 June, 1862. They lived at Granville, O., where he was a prominent architect and builder.

Nathaniel Warden and wife were originally from Vermont.

Ch. b. at Granville.

1964 i Helen J., *b.* 22 Nov., 1839; *d.* 17 Dec., 1866; *m.* 8 Feb., 1865, William Roads of Granville.

1965 ii Wallace, *b.* 8 Jan., 1842; *m.* 24 March, 1865, Henrietta Atwood of DeKalb, Ill.

1966 iii Theodore Granger, *b.* 8 Sept., 1843; *m.* 26 Dec., 1885, Fanny Martin of Freeport, Ill.

1967 iv Julia Emeline, *b.* 26 April, 1848; *m.* 3 Sept., 1873, John Henry Stevens of Granville, O.

1968 v Frank Hiram, *b.* 29 Oct., 1851; *m.* 24 Aug., 1882, Jennie Searle of La Porte, Ind.

1969 ORRIN GRANGER, 853

P. O., Memphis, Mich.,

s. of Thaddeus, *b.* Aug., 1823, in Akron, O.; *m.* (1) 1840, Harriet D. Rose of Akron, (2) Sarah A. Ashley of Milton, Vt. She *b.* 1849.

CHESTER GRANGER.
No. 1981.

HENRY C. GRANGER.
No. 1801.

LYMAN COUCH GRANGER.
No. 1984.

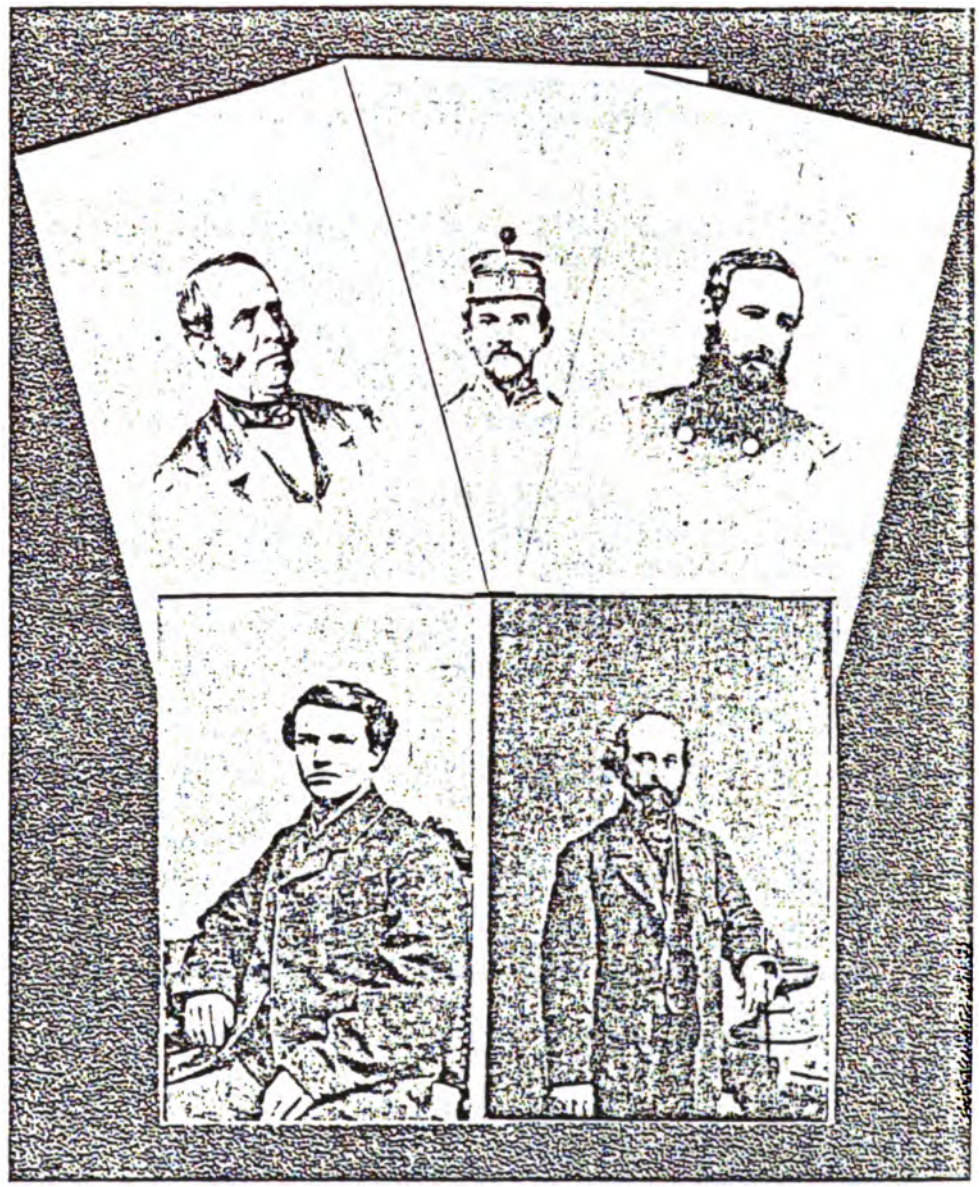

EDWARD MYRON GRANGER.
No. 1995.

RENSSELAER DUDLEY GRANGER.
No. 1992.

Index No. Ref. No.

Orrin Granger was married at Akron, O., and removed to Memphis in 1848. For 25 years he has conducted there a large mercantile business. For the past five years he has been in insurance business.

Ch.

By first wife:

1970 i George Manley, *b.* 19 July, 1841; *m.* Sarah J. Evans. 3499

1971 ii Charles W., *b.* 15 Aug., 1843; *m.* (1) Hattie Phelps, (2) Lizzie Devin. 3503

By second wife:

1972 i Isabella, *b.* 17 July, 1850; *d.* 12 Sept., 1850.

1973 ii Herbert A., *b.* 23 Feb., 1853; *d.* 12 May, 1853.

1974 iii Carrie A., *b.* 2 Oct., 1854; *m.* 12 Dec., 1883, F. G. Coburn. 3508

1975 LEWIS GRANGER, 854

s. of Thaddeus, *b.* March, 1826, in Akron, O.; *d.* Sept., 1889, in Armada, Mich.; *m.* (1) 1846, Sarah Perkins of Memphis, Mich. (she *d.* 1853); (2) 1855, Hattie A. Brownwodl of Middlefield, Mich. They lived in Armada, Mich., where his widow still resides.

Ch.

By first wife:

1976 i Hetty, *b.* 1849; *m.* H. C. Mansfield. P. O., Pinconning, Mich.

By second wife:

1977 i Lewis, *d.* Sept., 1888; *m.* Lottie A. Rufuss of New Baltimore, Mich.

1978 ii Frank B., *b.* 12 Aug., 1859. P. O., Saginaw, Mich.

1979 iii Charles Leslie, *b.* 6 Sept., 1861, *m.* Lottie A. Granger. P. O., Howell, Mich.

1980 iv Elizabeth, *b.* 27 July, 1863; *m.* J. A. Menzies. 3512

1981 CHESTER GRANGER, 867

s. of Simeon; *b.* 5 July, 1797, at Sandisfield, Mass.; *d.* 30 Jan., 1879, at Pittsford, Vt.; *m.* 5 Dec., 1827, to Mary Page, *dau.* of Cephas Smith, Jr., and Polly Gove of Pittsford. She *b.* 3 June, 1805, at Rutland.

Chester Granger resided at Sandisfield, Mass., until 1801, when his father removed to Salisbury, Ct., where

Index No. Ref. No.

his youth and early manhood were spent. At the age of 29 he became a member of the firm of Simeon Granger & Sons, removing to Pittsford, Vt., at that time. Mr. Granger was one of the projectors and original directors in the Rutland & Burlington Railroad, and for many years director in the Bank of Rutland. After the death of his father his portion of the furnace property was purchased from the heirs by Chester and his brother, Edward L., and conducted under the firm name of C. & E. L. Granger, until 1846, when, at the death of the younger member of the firm, it was again changed to Granger, Hodges & Co. Later on it was incorporated under the name of Pittsford Iron Co. He represented the town in the General Assembly in 1860 and 1861, besides holding other offices of trust. From 1862 to 1865 Mr. Granger was engaged in the iron business in Pennsylvania, after which he retired to Pittsford, where he enjoyed the fruits of his industrious life, dying in his 81st year. He was a man of energy, public spirit, and sterling integrity, and many a poor person can testify as to his private charity and moral worth. One son survived him.

Ch. b. at Pittsford.

1982 i Egbert Smith, *b.* 2 Dec., 1828; *d.* 20 May, 1829.

1983 ii Charles Simeon, *b.* 16 Aug., 1830; *d.* 28 Dec., 1830.

1984 iii Lyman Couch, M.D., *b.* 12 Jan., 1832; *d.* 26 Sept., 1864, at Whitehall, N. Y.; *unm.*

1985 iv William Smith, *b.* 19 Sept., 1834; *m.* Caroline Richmond Pitman. 3516

1986 v Henry Chester, *b.* 17 Sept., 1835; *d.* 14 Feb., 1836.

Lyman Couch Granger, M.D., (above) received his education at Salem, N. Y., Burr Seminary, Manchester, Vt., and Norwich University, Norwich, Vt. He studied medicine with Dr. Theodore Woodward of Castleton, Vt., and graduated at the College of Physicians and Surgeons in New York city. He inherited from his mother a tendency towards consumption, which necessitated his traveling to build up his health, and for several years he held the position of surgeon on a line of vessels running between New York and Liverpool.

INDEX No. REF. No.

Soon after the breaking out of the war of the Rebellion he received the appointment of assistant surgeon in the navy. From exposure, wounds, and fatigue, the weakness of his lungs increased, and in July, 1864, he was granted a furlough, only to die September 26, at the age of 32. His great regret was that he could not live to see the war ended. He was a person of warm heart, kind impulses, reserved in manner, making only a few friends, but those true ones.

1987 RENSSELAER DUDLEY GRANGER, 868

s. of Simeon, *b.* 3 June, 1803, at Salisbury, Ct.; *d.* 15 March, 1871, at Rutland, Vt.; *m.* 14 Feb., 1827, to Harriet M., *dau.* of Dr. Leonard Gibbs of Granville, N. Y. She *b.* 1 April, 1805, at North Granville; *d.* 6 Aug., 1838.

Rensselaer Dudley Granger received his education in Salisbury, removing with his father to Pittsford, Vt., in 1826. After his marriage he removed to Woodstock, Vt., where he was in the mercantile business for several years, and where most of his children were born. He afterwards removed to Troy, N. Y., and was engaged in the manufacture of stoves. He left three children, only one of whom is now living.

Ch.

1988 i Harriet M., *d.* young.

1989 ii Harriet E., *b.* 3 July, 1828; *m.* William M. Miller. 3518

1990 iii George Gibbs, *b.* 4 July, 1829, at Pittsford, Vt.; *m.* 27 July, 1858, Harriet M., *dau.* of Henry M. Cornwall and Harriet Lindsey of New York city.

1991 iv Charles Livingston, *b.* 3 May, 1832, at Woodstock, Vt.; *d.* 1873, in the United States army, at Fort Hamilton, N. Y.

1992 v Rensselaer Dudley, *b.* 17 Aug., 1834; *d.* 12 Nov., 1866, at Bastrop, Texas.

George Gibbs Granger (above) was educated in Woodstock, Vt., and Troy, N. Y. He afterwards removed to Boston, where he commenced his business education, and where he has been a successful importer of foreign wools. They have no children.

INDEX No. REF. No.

1993 EDWARD LIVINGSTON GRANGER, 869

s. of Simeon, *b.* 3 April, 1808, at Salisbury, Ct.; *d.* 1 Dec., 1846, at Pittsford, Vt.; *m.* 6 Jan. 1834, to Mary W., *dau.* of Elijah Brown, 3d, and Mary Williams. She *d.* 22 Feb., 1866.

Edward Livingston Granger received his education in Salisbury, previous to his removing to Pittsford, Vt., where he was in the employ of Simeon Granger & Sons, until the death of his father in 1834, when he, in connection with his brother Chester, purchased from the heirs the property forming the co-partnership of C. & E. L. Granger, which continued until his death, 1 Dec., 1846, at the age of 38. In general character, he resembled his father, more so than either of his brothers, showing remarkable energy and business ability. His widow, one daughter, and one son survived him.

Ch.

1994 i Helen M., *b.* 29 Aug., 1842; *m.* Henry J. Stevens. 3520

1995 ii Edward Myron, *b.* 18 Sept., 1844; *d.* 19 Sept., 1864—killed in Sheridan's charge at the battle of Winchester, Va.

Edward Myron Granger (above) received his education at Pittsford and at Norwich University, Norwich, Vt., leaving there in 1861 at the age of 16 to enter the Harris Light Cavalry of New York, as orderly sergeant, in the war of the Rebellion. He was captured once and exchanged; was in several engagements unharmed, until the morning of Sheridan's raid, while charging through Winchester, 19 Sept., 1864, was shot through the body and died the same afternoon. As he was being brought from the field in an ambulance, he met the Vermont brigade going into action, and recognizing the surgeon, Dr. Willard Childe, called to him, who detailed several members from his native town to take him in charge. Edward requested Dr. Childe not to inform his mother of his wound until he had recovered; and when he was informed that he could not live, he replied, "poor mother," and soon passed into an unconscious state. His body was afterwards removed and placed besides his father's, in the family tomb in Pittsford, Vt.

REV. JAMES N. GRANGER, D. D.

No. 2000.

INDEX No. REF. No.

1996 MARY ANN (GRANGER) HENDEE. 870

dau. of Simeon, *b.* 19 Sept., 1812, at Salisbury, Ct.; *d.* 7 Dec., 1874, at Pittsford, Vt.; *m.* 19 April, 1836, to Caleb Rich, *s.* of Caleb Hendee and Lydia Rich of Pittsford. He *b.* 8 Nov., 1808; *d.* Oct., 1842. They lived at Pittsford; he was a lawyer.

Ch. b. at Pittsford.

1997 i Mary Ohio, *b.* 3 June, 1837, at Zanesville, O.; *d.* 9 Oct., 1844, at Pittsford.

1998 ii George Granger, *b.* 2 July, 1839, *unm.* P. O., Pittsford, Vt.

1999 iii Caleb Rich, *b.* 25 July, 1842; *m.* 7 April, 1880, S. A. Jackson; four children. Lives in Pittsford.

2000 JAMES NATHANIEL GRANGER, 880

s. of Erastus, *b.* 9 Aug., 1814, at Canandaigua, N. Y.; *d.* 5 Jan., 1857, at Providence, R. I.; *m.* 23 Oct., 1833, at Thompson, Ct., Anna D. Brown, *dau.* of Simon Davis (*b.* 1 Aug., 1781; *d.* 21 April, 1850), and Rebekah Larned (*b.* 16 June, 1792; *d.* 4 May, 1820), of Thompson. She *b.* 7 Oct., 1816; *d.* 31 Jan., 1887, at Providence.

Mrs. Davis was a daughter of Gen. Daniel Larned of Pomfret, Ct., an officer in the Revolutionary war.

The Rev. James N. Granger, D.D., was born at Canandaigua, N. Y., in the summer of 1814. His father's house in Buffalo had been especially marked by the British for destruction; and in the preceding winter, on the day that the village was burned, the family had been hurriedly sent to a safer retreat in Canandaigua. At the close of the war, they returned to Buffalo, and here and at the flourishing Canandaigua academy the boy received his primary education. In 1828, after the death of his father, young James received an appointment to the United States Military Academy at West Point; but before the time came to enter upon his studies there, he decided to become a "soldier of the Cross" instead. With this end in view, he entered the Hamilton Literary and Theological Institute (later Madison University, and now Colgate University) at Hamilton, N. Y., in 1834, and was graduated from the Collegiate

department in August, 1836, and the Theological School, in August, 1838. He was settled over the Baptist church at Avon, N. Y., till 1840, when he removed to Buffalo to become the pastor of the church there.

In the month of October, 1842, while yet but a young man of 28, he removed to Providence, R. I., to become the pastor of the First Baptist Church in that city. It was the church of Roger Williams, and of which he was the first pastor; it was the University church, and among its parishioners sat the famous Dr. Francis Wayland, the president and faculty of Brown University, and other widely-known teachers and scholars. It was a position which demanded much from anyone, and more than most men of 28 could give. It gave him a standing of importance in the State, both in the world outside the sacred walls, as well as amongst the clergy and the churches. He was for many years president of the Rhode Island Baptist State Convention, president of the Rhode Island State Sunday-school Union, member of the board of the Newton (Mass.) Theological Institution, trustee and fellow of Brown University, and finally a member of the executive board of that venerable institution.

The study of foreign missions had ever been his especial delight, and his knowledge of them was equaled by few. And thus it came that, when the missionary board were about to send a committee of two to Burmah to investigate and decide upon the most momentous questions which had ever arisen regarding foreign missions, the young Rhode Island pastor, then but 38, was asked to accompany the honored secretary of the board to the far off eastern land, where his thoughts and his heart had so often wandered. He left America in 1852, returning two years later, having spent 18 months in India and Burmah. The reforms he urged and recommended were adopted by his own board, and subsequently by the A. B. C. F. M., the English Baptist Missionary Society, and other societies over the entire world.

Dr. Granger returned from India with the seeds of death in his system. The long period spent in the hot

DANIEL L. D. GRANGER.

No. 2007.

INDEX No. REF. No.

countries had undermined his not too strong constitution, and though he returned to the pastorate of his beloved church, he died at Providence, just as the year 1857 was born, in the 43d year of his age.

In a sermon commemorative of Dr. Granger, written by Dr. Wayland, and which may well be said to have been one of the most finished which ever came from the pen of that gifted scholar and philosopher, he said:

"My acquaintance with Dr. Granger commenced fourteen years since, when he came among us to preach. From that time I have known him intimately, and have been permitted to share with him some of his most important labors. On my first intercourse with him I was deeply impressed with the manly frankness of his bearing, his modest estimate of his own abilities, and the simple-minded devotion to duty which seemed to govern all his decisions. He was then but twenty-eight years of age, yet such was the maturity of his judgment and the solidity of his character, that he already seemed endowed with the wisdom of long experience. I do not believe it ever occurred to you (I am sure it never occurred to me), that we were choosing for our pastor a man younger by far than any who had ever occupied that office among us.

When he became a resident of our city, the elements of his character were soon known and read of all men. The powers of his intellect were active and masculine. The grasp of his mind was vigorous and comprehensive. Prettiness of every kind, and ornament for the sake of ornament were utterly distasteful to him. Passing by incidental and lighter relations, he naturally seized upon the foundation truths of the subject before him, and mastered them with remarkable facility. His capacity for acquisition was large, and hence we were frequently surprised to observe, notwithstanding his numerous engagements, the growing accumulations of his intellectual wealth. His powers of conception belonged rather to the imagination than the fancy. He delighted rather in bold generalizations than in tasteful specialties. Hence his discourses were rich in broad views, essential truths, universal prin-

Index No. Ref. No.

ciples, rather than in exquisitiveness of finish, or particular directions in duty. His happiest efforts were those in which his soul was stirred to its utmost depths by expanding views of the glories of redemption, or the coming triumphs of the kingdom of Christ. It was then that he yielded himself to the magnificence of the theme, and, with a full heart, poured forth a torrent of impassioned eloquence which bore his audience irresistibly along with him."

Ch.

2001 i Rebecca Larned, *b.* July, 1836, at Buffalo, N. Y.; *d.* 22 Sept., 1836, at Buffalo.

2002 ii Elizabeth, *b.* 24 April, 1840, at Buffalo; *d.* 23 April, 1843, at Providence.

2003 iii James Warren, *b.* Dec., 1841, at Buffalo; *d.* 22 March, 1842, at Buffalo.

2004 iv James Nathaniel, *b.* 6 July, 1845, at Providence; *m.* Sara L. Smith. 352

2005 v William Davis, *b.* 22 Dec., 1847, at Providence; *m.* Mary E. Newcomb. 352

2006 vi Grace, *b.* 19 Feb., 1850, at Providence; *unm.* P. O., Providence.

2007 vii Daniel Larned Davis, *b.* 30 May, 1852, at Providence; *unm.*

D. L. D. Granger was fitted for college in the schools of Providence, and was graduated at Brown University in the class of 1874. He then read law in Boston University, and for ten years practiced his profession in his native town. In 1889 he was elected city treasurer of Providence, which office he now holds, having been several times reëlected.

2008 WARREN GRANGER, 881

s. of Erastus; *b.* 18 July, 1817, at Buffalo, N. Y.; *d.* 25 May, 1888, at St. Paul, Minn.; *m.* 29 Jan., 1840, at Buffalo, Mary, *dau.* of Capt. Walter Norton and Sophia Chapin of Buffalo. She *b.* 9 Dec., 1821; *l.* 1892 at St. Paul.

Capt. Walter Norton was born at Hartford, Ct., in the year 1786, married Sophia, *dau.* of Dr. Daniel Chapin at

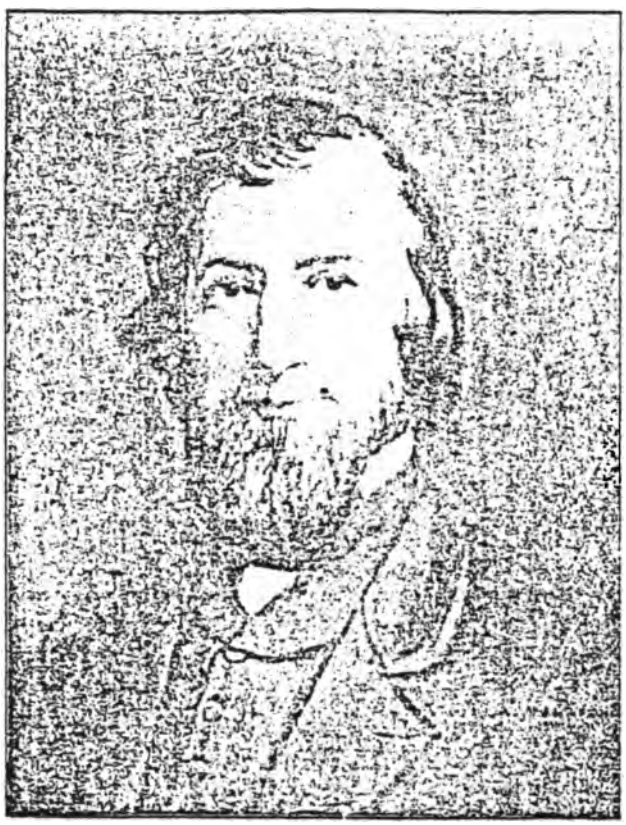

WARREN GRANGER.

No. 2008

INDEX No. REF. No.

Black Rock, N. Y., in 1820; died at Buffalo in 1849. His wife died 18 March, 1860, aged 65.

Warren Granger spent his life in Buffalo. He was one of its oldest citizens in point of residence, and a man of the highest character and standing. Born on the old homestead in 1817, he naturally succeeded to its management and control when his brother removed to a distant city. He conducted the large place with consummate skill as a husbandman, while at the same time engaging in all matters which interested the welfare of his native city. While taking an active and successful part in politics, being, with Thurlow Weed and a few others, one of the founders of the Republican party in New York State, he was rarely, if ever, a candidate for office himself. In the days of the war he not only sent his oldest son to the front, but was foremost in aiding the home work always necessary to promote the welfare of the troops in the field. His time and his money were given willingly to the work, and many a family did he take under his especial protection while the father and support carried a musket in Virginia.

The encroachment of the city finally induced Mr. Granger to sell the homestead and remove into town. His great knowledge of the value of Buffalo real estate made him invaluable as a guide and adviser, and for a time he kept an office where he transacted his business. But his health failing, he went to St. Paul, Minn., to visit his son Col. Warren, Jr., and died there as above.

The name of Warren Granger was, with the older residents of Buffalo, synonymous with all that was honorable and upright in man. Frank and fair with all, his word was never broken or questioned. Honorable in all his intentions, the sincerity of his purpose or advice was never doubted; and few have ever walked the streets of Buffalo who could dispute with him the high pedestal of public esteem and respect on which he ever stood. Generous to a fault, he gave from his ample means more than he ever received in return, and many men and women live to-day who rise up at the mention of his name and call him blessed.

Index No.		Ref. No.
	Ch. b. at Buffalo.	
2009	i Mary Norton, *b.* 22 Nov., 1840; *m.* Lyman D. Hodge.	3530
2010	ii Warren, *b.* 19 Jan., 1843; *unm.* P. O., St. Paul, Minn.	
2011	iii Virginia, *b.* 25 Sept., 1844; *unm.* P. O., St. Paul, Minn.	
2012	iv William Harrison, *b.* 5 Aug., 1846; *m.* Frances E. Talbot.	3532
2013	v Sophia Elizabeth, *b.* 11 April, 1849; *d.* 24 March, 1875; *unm.*	
2014	vi Walter Norton, *b.* 4 March, 1855; *m.* Maude Thomas.	3534
2015	vii Anna Davis, *b.* 17 Nov., 1857; *unm.* P. O., St. Paul, Minn.	

Warren Granger, Jr. (above), was a boy of 17 when the war for the suppression of the rebellion broke out, and at once enlisted in the Twenty-first New York Infantry as a private. This regiment he soon left to assist in raising the One Hundredth New York Infantry, in which he went to the front as a second lieutenant. At the battle of Fair Oaks, in 1862, his first lieutenant was killed and his captain soon resigned. Lieut. Granger was then appointed captain. After much service in the Army of the Potomac the regiment went south and engaged in the siege of Charleston, S. C. In the memorable attack on Fort Wagner, 10 July, 1863, Capt. Granger was shot through the neck and left for dead in the trench under the fort. Feigning death, he escaped the notice of the enemy, and at midnight crawled to the rear. He was invalided for a long time, and on rejoining in 1864 was captured on the James River and imprisoned for nearly 9 months. Upon his return to the regiment he was promoted to the lieutenant-colonelcy, and came home in September, 1865, as brevet colonel in command of the regiment. He soon removed to St. Paul, Minn., where he formed the firm of Granger & Hodge, wholesale coffees and teas. About 1886 he became a member of the P. H. Kelly Mercantile Company of St. Paul, and is now in general management of this the largest wholesale firm in the Northwest. He is one of the best and most esteemed merchants of the flourishing city of his adoption. His address is Col. Warren Granger, St. Paul, Minn.

COL. WARREN GRANGER..

No. 2010.

Index No. Ref. No.

2016 BEULAH ANN (GRANGER) SMITH. 903

dau. of Seth; *b.* 7 Jan., 1813, at Buffalo, N. Y.; *d.* 9 Jan., 1877, at Buffalo; *m.* 12 March, 1834, to Archibald M. C. Smith of Buffalo. He *b.* 15 March, 1807, in New York City; *d.* 18 Jan., 1852, at Buffalo. They lived at Buffalo, where Mr. Smith was the most prominent insurance agent in the city at the time of his death.

Ch. b. at Cleveland, O., and Buffalo, N. Y.

2017 i Maria Granger, *b.* 26 June, 1835; *m.* Edward B. Atwater. P. O., Buffalo.

2018 ii Edward Barnum, *b.* 31 Dec., 1837; *m.* 31 Dec., 1863, Kate C. Broughton of Lewiston, N. Y.; no children. Banker at St. Paul, Minn.

2019 iii Henry Thorn, *b.* 8 Oct., 1839; *d.* 27 Aug., 1885; *m.* 7 Jan., 1868, Florence Taylor of Lexington, Ky. She lives in Buffalo.

2020 iv Charles Obid, *b.* 6 Feb., 1842; *d.* 10 Dec., 1861, at Beverly, Va.; *unm.*

2021 v Archibald, *b.* 26 Feb., 1845; *d.* 22 Feb., 1881, at Buffalo; *unm.*

2022 vi Granger, *b.* 19 March, 1849; *m.* Belle Pitts. P. O., Chicago, Ill.

2023 vii Amelia M., *b.* 3 May, 1852; *m.* 14 Aug., 1879, Daniel F. Tracy. P. O., Erie, Pa.

2025 EDWARD BARNUM GRANGER, 904

s. of Seth; *b.* 15 April, 1819, at Buffalo, N. Y.; *d.* 9 April, 1879, at New Orleans, La.; *m.* 24 Dec., 1856, to Mrs. Vina North, *dau.* of Stephen Jones and Alva Palme of Rising Sun, Ind. She *b.* 1 June, 1827; *l.* 1892 at Hot Springs, Ark.

Capt. Edward Barnum Granger was born at Buffalo April 15, 1819, but while in his teens removed to Chicago. Thence he went to Cincinnati, where he became interested in loading flatboats with produce and shipping it to the southern markets. He often accompanied the boats on these trips, going as far as New Orleans and the Gulf of Mexico. In this business he prospered, and finally owned many boats engaged in the trade. In 1856 he married Mrs. Vina North of Rising Sun, Ind., a widow

Index No.		Ref. No.
	with two children, and afterward made this point his home. Soon after he became captain of the passenger steamer Lady Franklin, plying between Pittsburg and Nashville, but shortly bought another and ran from Cincinnati to Louisville. At the breaking out of the war he was in the South, but, hiding his money on his person and disguising himself with a linen duster, one shoe, one boot, white cotton gloves, and clothes to match, he passed safely through the lines without being searched. After the war closed he purchased the steamer Osceola, and, loading her with produce, went to New Orleans and thence to Mobile, where he put her into the cotton trade on the Alabama River. Here he remained till he was stricken with yellow fever, from which he recovered in a much-weakened state. He then returned to Rising Sun, where he remained for a time, but finally proceeded on business to New Orleans, where he was run over by a street car, from the effects of which he died.	
	Ch. b. at Hot Springs, Ark.	
2026	i Vina Beulah, *b.* 5 Oct., 1860; *m.* 30 Sept., 1883, at Ottumwa, Ia., Charles B. Souré. P. O., Chicago, Ill.	
2027	ELI GRANGER,	945
	s. of Moses; *b.* 1 April, 1804, at New Britain, Ct.; *d.* 28 July, 1875, at Dexter, Mich.; *m.* 9 Nov., 1826, to Harriet, *dau.* of Bethuel Doan of Westfield, Mass. She *b.* 3 Jan., 1815; *d.* 17 Aug., 1880, in Dexter. They lived at Dexter, Mich.	
	Eli Granger was a whip-maker at Westfield, Mass., but removed to Michigan in 1834 with his wife and two children. He bought a farm of 243 acres near Dexter, where he lived until shortly before his death.	
	Ch. b. at Westfield and Dexter.	
2028	i Lucy, *b.* 15 July, 1827; *d.* 30 July, 1827.	
2029	ii Eliza, *b.* 20 Aug., 1828; *d.* 18 Sept., 1853; *m.* James Richards.	3536
2030	iii Andrew J., *b.* 2 July, 1830; *d.* 22 July, 1832.	
2031	iv Gilbert, *m.* Ellen Van Riper. P. O., St. John, Mich.	
2032	v Andrew, *b.* 18 Dec., 1834; *m.* Anjanett Babcock.	3538
2033	vi Harriet, *d.* 15 Nov., 1891; *m.* Christian Brown.	

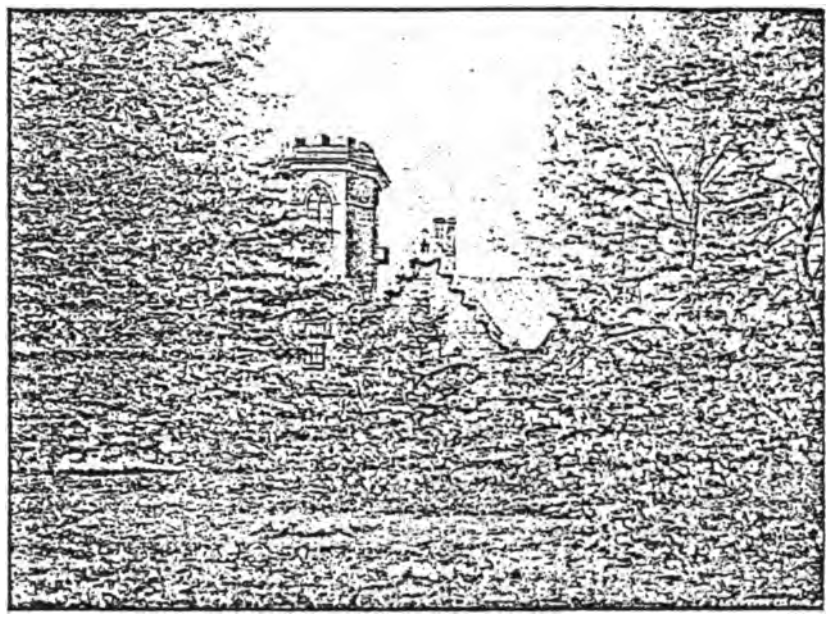

HOME OF WARREN GRANGER, BUFFALO, N. Y.

No. 2008.

Index No. Ref. No.

934 vii Adeline, *b.* 5 Jan., 1839; *m.* John Dennis. 3544

935 viii George, *b.* 21 May, 1841; *d.* 9 March, 1858.

936 ix Leonard, *b.* 19 Nov., 1843; *d.* 12 Aug., 1864, at Davids Island, N. Y., from wounds in army.

937 x Emma, *b.* 17 May, 1845; *d.* 4 Sept., 1882; *m.* John Henry Putnam. 3552

938 xi Lucy, *b.* 1 June, 1850; *m.* 1 Jan., 1873, William Howe; 2 children. P. O., Dexter, Mich.

939 xii Irene, *b.* 1 Sept., 1854, *m.* T. Clark; 3 children.

940 GILBERT GRANGER, 946

s. of Moses; *b.* 2 July, 1806, at Charlton, N. Y.; *d.* 30 June, 1835, at New Haven, Ct.; *m.* to Arabella Hopkinson of New Haven. They lived at New Haven.

Ch.

941 i Newton, *d.*

942 ii George, *d.*

943 iii Mary, *d.*

ERASTUS GRANGER, 949

P. O., Huntington Avenue, Boston, Mass.

s. of Moses; *b.* 7 June, 1813, at Greene, N. Y.; *m.* to Margaret, *dau.* of John Perrin of Bloomingdale, N. Y. They live at Boston.

Ch. b. at Hartford, Ct.

944 i Frances, *b.* 1839; *d.* Sept., 1872; *m.* H. N. H. Lugrin. 3559

945 ii Anna, *b.* 2 Aug., 1842; *m.* 23 Nov., 1869, Edwin Barlow Dow. He *b.* 20 June, 1835, at Sheffield, Mass. P. O., 168 W. 81st Street, New York City.

946 iii Ida, *b.* 28 May, 1848; *m.* (1) Guy Horvath Devries. (2) Henry C. Cutler.

Anna (Granger) Dow (above) was born in Hartford, Ct., in 1842. She possessed remarkable musical talent, which showed itself at an early age, so that, when only 10 years of age, she sang in church and concert. The larger educational advantages afforded by Boston induced her parents to remove to that city from Hartford, when Anna was about 14 years old, in order that her voice might have the best training available. She sang in the choirs of Boston, drawing salaries phenomenal at 3562

the time. After some years Miss Granger removed to New York, where she was received as a pupil by Barili (a half brother of Adelina Patti), who was then considered the first teacher in the metropolis. There, also, she sang in churches and in concerts of the highest merits, and so signal was her success that in 1866 she was enabled to go to Paris and pursue her studies under Gilbert Duprez, the famous master, and became a member of his private family.

In 1868 she returned to her native land, where her beautiful voice at once placed her in the front rank of American singers, while her beauty and charms of manner gave her a social success as flattering as her musical one. In 1869 she married Col. Edwin Barlow Dow, a soldier of distinction, and retired from the musical stage for a time. While visiting Europe for a second time, however, she decided to resume her career, and accordingly studied under the distinguished Italian master, Vanuccini, in Florence. On her return to Boston, Mrs. Granger-Dow resumed the place she had vacated upon the concert and oratorio stage.

She appeared under Theodore Thomas, being the first woman ever permitted to sing with his orchestra, and her success led to many engagements throughout Canada and the United States. She also made frequent tours with some of the leading organizations of the country, especially with the Mendelssohn Quintette Club, the Bethoven, and the Philharmonic Clubs of Boston. In 1876 the Anna Granger-Dow English Opera Company was formed, and for several seasons sang with marked success. Mrs. Granger-Dow's rendition of the roles of Marguerite in *Faust*, and Leonora in *Trovatore*, received everywhere the highest praise.

In 1879 Colonel Dow removed to New York, where his wife repeated her Boston successes, singing with the Brooklyn and New York Philharmonic societies, under the direction of the famous Dr. Leopold Damrosch. She also sang with Ole Bull, in the last concerts that distinguished musician gave. Mrs. Granger-Dow has now retired permanently from the stage, and enjoys the

ANNA (GRANGER) DOW.

No. 2045.

INDEX No. REF. No.

pleasant circle of friends and admirers, who have gathered about her charming home.

Mrs. Granger-Dow has no children of her own, but has adopted the daughter of her sister Frances. She has taken the name of her aunt, and is known as Fanny Granger-Dow.

2047 BETSEY (GRANGER) MARBLE, 955

dau. of John; *b.* 22 March, 1791, at Sandisfield, Mass.; *d.* 22 Aug., 1878, at Appleton, Wis.; *m.* 19 Feb., 1809, to Levi Marble of Sodus, N. Y. They lived at Sodus and Appleton.

Ch.

2048 i Amy, *m.* Enoch Morse of Painesville, O. Both died at Waukegan, Ill.

2049 ii Delia, *m.* ——— Seburn of Waukegan, Ill.

2050 iii Libbie, *m.* ——— Botsford.

2051 iv A daughter, *m.* ——— King of Oshkosh, Wis.

2052 JOHN MILTON GRANGER, 957

s. of John; *b.* 2 Feb., 1793, at Westfield, Mass.; *d.* 10 Sept., 1859, at Sodus, N. Y.; *m.* to Sarah, *dau.* of Elisha Hayden and Hannah Noble (*b.* 9 April, 1757; *d.* 11 June, 1801). She *b.* 4 Dec., 1796; *d.* 9 Feb., 1861. They lived at Sodus, where he was a farmer.

Ch. b. at Sodus.

2053 i Augustus, *b.* 8 Feb., 1819; *m.* Sarah Case. 3565

2054 ii Lucy, *b.* 11 Aug., 1823; *d.* 1 Sept., 1845; *unm.*

2055 iii Anna, *b.* 24 Aug., 1825; *d.* 18 June, 1841; *unm.*

2056 iv John Milton, *b.* 19 June, 1828; *d.* June, 1865; *m.* Eliza E. Arnold.

2057 v Frank H., *b.* 15 Feb., 1830; *d.* 13 Aug., 1875; *m.* Mary E. Call. 3576

2058 vi Flavel K., *b.* 16 May, 1832; *m.* (1) Mary B. Shirts, (2) Frank E. Brown. 3581

2059 vii Stephen White, *b.* 6 Sept., 1834; *m.* Eliza A. Bennett. 3587

2060 viii Nathan Erastus, *b.* 8 March, 1837; *d.* 3 July, 1863; *unm.* Lieutenant in One Hundred and Eleventh New York volunteers; killed at Gettysburg.

2061 ix Flavia Augusta, *b.* 19 Nov., 1839; *d.* 1 July, 1884; *m.* Edwin R. Parsons. 3592

INDEX No. REF. No.

2062 ENOCH GRANGER, 961

s. of John; *b.* 14 Nov., 1801, at Marbletown, N. Y.; *d.* 6 July, 1882, at Joy, N. Y.; *m.* 18 May, 1829, to Maria, *dau.* of John Smith and Elizabeth Morse of Sodus, N. Y. She *b.* 8 Nov., 1809, at North Adams, Mass.; *d.* 9 April, 1847, at Joy, N. Y.

John Smith was married at Williamstown, Mass. After the death of his first wife, Enoch Granger married his wife's sister, Mrs. Samuel Robinson, who died 1878. Col. Enoch Granger was a successful farmer, spending his life at Joy and Sodus, N. Y. He was a Democrat in politics, and held many important town offices. He was a colonel of militia, under the old military laws. He was one of the Commissioners of the Sodus Point and Southern Railroad. He was a member of the Presbyterian church at Joy, and contributed largely towards the erection of its house of worship and maintenance of its pastor.

Ch. b. at Joy.

2063 i Dorothy Morse, *b.* 24 Sept., 1830; *m.* William W. Weaver. 3598

2064 ii Selden, *b.* 11 July, 1833; *m.* Helen M. Butts. 3604

2065 iii Marvin Smith, *b.* 14 March, 1838; *m.* Louisa Fellers. 3608

2066 iv Oscar Evander, *b.* 9 April, 1840; *m.* Maggie ——.

2067 MARY WARD (GRANGER) MORSE, 962

dau. of John; *b.* 1803; *d.* 1880 at Painesville, O.; *m.* to John F., son of John Morse, and her own cousin. They lived at Painesville.

Ch. b. at Painesville.

2068 i Frank. P. O., Cleveland, O.

2069 ii Laura, *m.* —— House, now an insurance agent at Cleveland.

2070 ORSON GRANGER, 963

s. of John; *b.* 18 Jan., 1808, at Phelps, N. Y.; *d.* 16 Jan., 1890, at Brandon, Mich.; *m.* 7 Feb., 1838, to Elizabeth, *dau.* of Rev. B. F. Sheldon and Charlotte —— of Orion, Mich. She *b.* 11 Feb., 1818, at Lyons, N. Y.; living at at Brandon, Mich. They lived at Brandon, where he

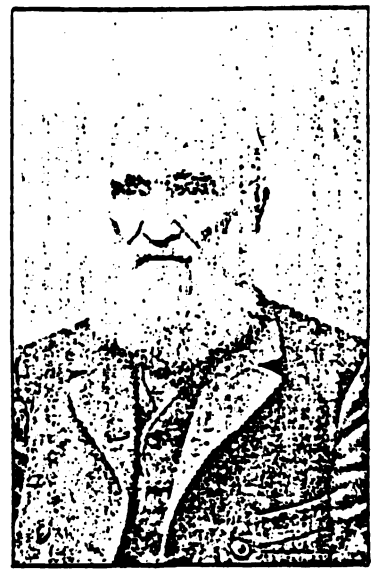

PIERCE GRANGER WRIGHT.
No. 2137.

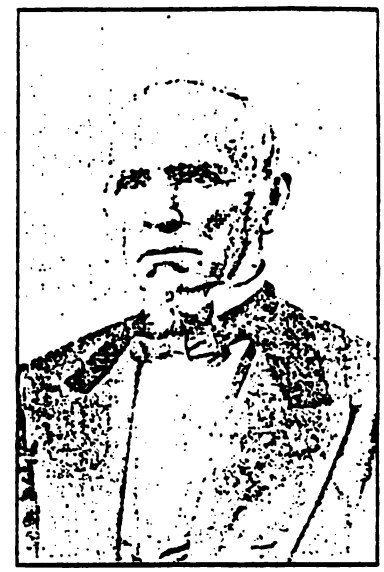

ENOCH GRANGER.
No. 2062.

LYMAN GRANGER AND WIFE.
No. 2137.

JULIUS GRANGER.
No. 2173.

Index No.		Ref. No.
	was a farmer. His post-office was Oakwood, Oakland County, Mich.	
	Ch.	
2071	i Sarepta M., *b.* 29 Dec., 1840; *d.* 15 Feb., 1856.	
2072	ii Almira Elizabeth, *b.* 24 Feb., 1842; *d.* 2 July, 1860; *unm.*	
2073	iii John M., *b.* 14 March, 1844; *d.* 14 May, 1858.	
2074	iv Charlotte N., *b.* 12 April, 1846; *m.* (1) W. S. Smith, (2) A. S. Church.	3612
2075	v Chauncy Z., *b.* 19 June, 1849; *m.* Patience G. Allen.	3614
2076	vi Orson J., *b.* 17 Oct., 1850; *m.* 1 July, 1890, Kate McVean; no children. P. O., Oakwood, Mich.	
2077	vii Marshall S., *b.* 14 June, 1854; *m.* (1) Delia Rogers, (2) Elva Nichols.	3622
2078	viii Austin B., *b.* 15 Feb., 1858; *m.* 18 Feb., 1885, Susan E., *dau.* of Seneca P. Whipple and Alice Bishop of Ortonville, Mich. Is a hardware merchant at Chesaning, Saginaw County, Mich.	
2080	JOANNA (GRANGER) BURNETT,	964
	dau. of John; *b.* 24 April, 1810, at Sodus, N. Y.; *d.* 22 April, 1890, at Antioch, Ill.; *m.* 14 April, 1832, to Amzi, *s.* of Thomas Burnett (*b.* 6 Nov., 1776; *d.* 6 June, 1836) and Grace Smith (*b.* 3 April, 1777; *d.* 28 May, 1871) of Lyons, N. Y. He *b.* 10 Dec., 1808; *l.* 1892 at Antioch. He is a farmer. They lived at Lyons until 1848, when they removed to Illinois.	
	Ch. b. at Lyons.	
2081	i George H., *b.* 14 Jan., 1834; *m.* 8 April, 1868, Sarah Seeber; P. O., Waukegan, Ill.	
2082	ii John M., *b.* 10 Dec., 1835; *m.* 30 Aug., 1863, Carrie Adams. P. O., Lake Villa, Ill.	
2083	iii Philena, *b.* 22 Aug., 1837; *m.* 24 Aug., 1862, S. D. Warner. P. O., Antioch, Ill.	
2084	iv Philetus, *b.* 22 Aug., 1837; *d.* young.	
2085	v Almira, *b.* 11 Feb., 1840; *d.* 15 April, 1888; *m.* 21 Oct., 1858, D. A. Brewer. His P. O., Vernon Center, Minn.	
2086	vi Jerome B., *b.* 11 Dec., 1842; *m.* 15 Nov., 1866, Catherine Isbester. P. O., Antioch, Ill.	

INDEX No. REF. No.

2087 vii Charles Henry, *b.* 15 Feb., 1844; *d.* 7 Feb., 1849.

2088 viii Freeman H., *b.* 15 Nov., 1847; *m.* 28 Dec., 1875, Christiana Manzer. P. O., Lake Villa, Ill.

2089 ix Sarah M., *b.* 3 March, 1850, at Wauconda, Ill.; *d.* 16 June, 1889.

2090 LUCINA (GRANGER) BARK, 966

dau. of Boaz; *b.* 6 May, 1804, at Phelps, N. Y.; *d.* 7 April, 1891, at Brooklyn Village, O.; *m.* 15 April, 1824, to Francis Bark. He *b.* 9 Oct., 1799; *d.* 10 June, 1880. They lived at Brooklyn Village, Cuyahoga County, O.

The editor has to acknowledge with grateful memory the brightness and intelligence of Mrs. Bark, who, even till a short time before her death, was in correspondence with him. By her aid he was enabled to learn many facts which otherwise would have been lost.

Ch.

2091 i Thomas, *b.* 1 Feb., 1825; *d.* 19 Feb., 1892; *m.* 11 Dec., 1850, Phebe Allen; was in Second Ohio Cavalry during entire war.

2092 ii Granger, *b.* 10 July, 1826; *m.* 2 Feb., 1878, Alice Searles. P. O., Brooklyn, O.

2093 iii Aaron, *b.* 15 May, 1830; *m.* 26 June, 1850, Julia Bosworth. P. O., Sunfield, Mich.

2094 iv Almina, *b.* 28 Feb., 1830; *d.* 17 Jan., 1892; *m.* 18 Aug., 1850, Kelley Bosworth. P. O., Sunfield, Mich.

2095 v Maria, *b.* 21 Jan., 1832; *m.* 16 June, 1859, Charles Robinson. P. O., Brooklyn, O.

2096 vi Nancy Ann, *b.* 9 Jan., 1834; *m.* Oct., 1856, Edward Tousley; in Ohio infantry during the war.

2097 vii Olive, *b.* 26 Aug., 1836; *d.* 3 Oct., 1837.

2098 viii Eliza, *b.* 3 Aug., 1839; *m.* 2 July, 1857, William Edgerton. P. O., Brooklyn, O.

2099 ix Charles, *b.* 1 Feb., 1842; *m.* 25 Jan., 1872, Sarah Turney. P. O., Brooklyn, O.; was in Ohio light battery during entire war.

Index No.		Ref. No.
2100	**Aaron Granger,** P. O., North Royalton, O.	968

s. of Boaz; *b.* 10 Aug., 1807, at Phelps, N. Y.; *m.* 13 Jan., 1827, to Eliza, *dau.* of Harry Darrell (*d.* 9 Feb., 1851) and Martha Parker (*d.* 9 Feb., 1851) of North Royalton, O. She *b.* 10 Aug., 1810, at New Haven, Ct.; *d.* 9 Feb., 1851, at North Royalton.

Mr. and Mrs. Darrell were originally from New Haven.

Aaron Granger was born at Phelps, N. Y., and when a mere lad accompanied his father to North Royalton, O. In 1823, in company with two companions, and yet a boy in his teens, he tramped back to Phelps, where, after spending a few months, he returned home on foot. At the age of 20 he married and settled down to a farmer's life. He now lives in his old age on his farm at North Royalton with his daughter, Mrs. John Pay, Jr.

Ch. b. at North Royalton.

2101	i Elihu, *b.* 21 Oct., 1827; *m.* Juda H. Bosworth.	3624
2102	ii Electa E., *b.* 17 Nov., 1829; *d.* 4 Aug., 1880; *m.* 23 Dec., 1858, Lorenzo G., *s.* of Gideon Tupper and Zariah Fuller of Vermont; no children. He *b.* 24 Aug., 1829. His P. O., North Royalton, O.	
2103	iii Edmund W., *b.* 9 Jan., 1832; *m.* Laura Veber.	3630
2104	iv Lucina D., *b.* 27 Jan., 1834; *m.* Orrin Bosworth.	3634
2105	v Lewis K., *b.* 23 June, 1836; *m.* Louisa Coates.	3638
2106	vi William H., *b.* 29 Sept., 1838; *unm.* Wholesale grocer at Buffalo, N. Y.	
2107	vii Martha A., *b.* 27 June, 1842; *m.* William H. Furniss.	3643
2108	viii Delia M., *b.* 29 Dec., 1845; *m.* John Pay, Jr.	3647
2109	ix Mary A., *b.* 11 Dec., 1847; *m.* Adam Furniss.	3649
2110	x Josephine O., *b.* 31 Oct., 1849; *m.* (1) William Forbes, (2) L. S. Clark.	3653

2111	**Olive (Granger) Annis,** P. O., North Royalton, O.	969

dau. of Boaz; *b.* 18 June, 1810, at Phelps, N. Y.; *m.* 3 May, 1828, to John M. Annis. He *b.* 26 Feb., 1804; *d.* 30 May, 1874. They lived at North Royalton.

Index No.		Rev. No.
	Ch. b. at North Royalton.	
2112	i Nancy, *d.* 1860; *m.* Silas Vaugn.	
2113	ii Julia E., *d.* 1876.	
2114	iii John C.	
2115	iv Olive Jane.	
2116	v Consider, *d.* 1857.	
2117	vi Everett Wilson.	
2118	NANCY (GRANGER) NORTON,	970
	dau. of Boaz; *b.* 4 Oct., 1812, at Phelps, N. Y.; *d.* 3 Dec., 1886, at Burlington, Mich.; *m.* 14 Dec., 1836, to Seymour Norton. He *b.* 1 Feb., 1814; *d.* 26 April, 1874. They removed from Ohio to Michigan in 1838 and lived at Burlington, Calhoun County. Their first child was born at North Royalton and the remainder at Burlington.	
	Ch.	
2119	i Susan Ann, *b.* 24 Sept., 1837; *m.* 1 July, 1854, Howard Morey. P. O., Burlington, Mich.	
2120	ii Sarah Ann, *b.* 2 March, 1839; *d.* 18 Dec., 1841.	
2121	iii Olive, *b.* 6 Nov., 1840; *m.* 26 May, 1861, B. F. Sanders; 2 children. P. O., Burlington.	
2122	iv Apema, *b.* 16 Sept., 1843; *m.* 28 Feb., 1868, Leavitt Page. P. O., Burlington.	
2123	v Edwin, *b.* 11 Jan., 1846; *d.* 9 March, 1865.	
2124	vi Alma, *b.* 18 April, 1850; *m.* 21 March, 1875, George Olney.	
2125	vii Alvah, *b.* 18 April, 1850; *m.* 20 Dec., 1876, Eva Miller of Burlington.	
2126	ZARAH GRANGER,	982
	s. of Elisha. Born in New York State and removed to McComb County, Mich., about 1824, where he lived, married, and died. His wife's name was Sally Richardson.	
	Ch.	
2127	i Harmon, *d.* 1871 in Lake County, Ind.	
2128	ii Haskell, *d.* 1880 in Saunders County, Neb.	
2129	iii Samuel.	
2130	iv Seth, *d.* in Libby Prison.	
2131	v Lydia, *d.* 1865.	

Index No		Rep. No.
2132	vi Olive, *d.* 1883.	
2133	vii Zarah. P. O., Ashland, Neb.	
2134	viii John. P. O., Ashland, Neb.	
2135	ix Henry. P. O., Ashland, Neb.	
2136	x Sylvester. P. O., Ashland, Neb.	3655
2137	LYMAN GRANGER,	988

s. of Pierce; *b.* 20 Aug., 1792, at Phelps, N. Y; *d.* 22 Jan., 1861, at Columbus, Mich.; *m.* 18 Aug., 1814, to Achsah, *dau.* of Henry Wells (*b.* 20 April, 1763), and Rebecca Collins (*b.* 24 Feb., 1770), of Sodus, N. Y. She *b.* 17 March, 1797, at Cambridge, Mass.; died 14 Dec., 1879, at Columbus. Mr. and Mrs. Wells were married 27 Dec., 1786, at Cambridge, Mass.

Lyman Granger was the second white child born west of Cayuga Lake in western New York. During the war of 1812 he served as a private. He emigrated to Michigan in 1835; in 1841–2 he served a term in the State Senate; and in 1844 was sheriff of St. Clair county. For eight years he lived at Mackinaw, but most of his life was spent on his farm in Columbus.

Ch.

Born at Sodus, N. Y.

2138	i Prudence Wilder, *b.* 1 Sept., 1815; *m.* P. G. Wright.	3662
2139	ii Jedediah W., *b.* 25 Oct., 1818; *m.* Mary Baker.	3673

Born at Phelps, N. Y.

2140	iii George Sherman, *b.* 28 Jan., 1821; *d.* 20 March, 1892; *m.* Susan Crawford.	3679
2141	iv Julius, *b.* 15 May, 1824; *m.* (1) Ann Baker, (2) Orlinda D. Blodgett.	3683
2142	v Henry Wells, *b.* 22 July, 1826; *d.* 12 Jan., 1857; *m.* Mary L. Baldwin.	3689
2143	vi Fanny R., *b.* 24 Feb., 1829; *d.* 2 May, 1891; *m.* Edward Kanter.	3694
2144	vii William Wallace, *b.* 3 Dec., 1832; *d.* 14 Aug., 1833.	

Born at Columbus, Mich.

2145	viii Ann Eliza, *b.* 24 Feb., 1839; *m.* A. Newell Hubbard.	3697

Index No.		Ref No.
2146	OLIVER GRANGER,	989
	s. of Pierce; *b.* 7 Feb., 1794, at Phelps, N. Y.; *d.* 27 Aug., 1841, at Kirtland, O.; *m.* 8 Sept., 1813, to Lydia, *dau.* of Cornish Dibble and Lydia Granger of Marbletown, N. Y. (see No. 167). She *b.* 5 April, 1789; *d.* 15 Sept., 1862.	387
	Oliver Granger while a resident of Phelps joined the Church of Latter Day Saints and removed with them to Kirtland, O., where he lived and died. He was a Mormon preacher of standing and position in his Church.	
	Ch. b. at Phelps.	
2147	i Gilbert, *b.* 14 Oct., 1814; *d.* 25 Aug., 1850; *m.* (1) Alice Marble, (2) Susan B. Williams.	3704
2148	ii Caroline, *b.* 2 Jan., 1816; *d.* Oct., 1816.	
2149	iii Sarah Melissa, *b.* 29 Dec., 1818; *m.* Hiram M. Kimball.	3709
2150	iv Deighton, *b.* 12 Oct., 1821; *d.* 22 Feb., 1825.	
2151	v Rheuma, *b.* 27 Oct., 1823; *d.* 25 Aug., 1833.	
2152	vi Washington, *b.* 15 Oct., 1825; *d.* 4 Nov., 1825.	
2153	vii LaFayette, *b.* 15 Oct., 1825; *m.* (1) Mary Moss, (2) Prudence Brown, (3) Emeline Brown.	3713
2155	viii Farley B., *b.* 17 Nov., 1829; *m.* Annie Robbins.	3717
2156	DELANA (GRANGER) WRIGHT-COLLINS.	991
	dau. of Pierce; *b.* 10 Feb., 1798, at Phelps, N. Y.; *m.* (1) to Tunis Wright (he *d.* 29 Oct., 1817, at Phelps, aged 22), (2) Asel Collins.	
	Ch.	
2157	i Pierce Granger, *b.* 1816, at Phelps, N. Y.; *d.* 30 June, 1891; *m.* Prudence Wilder Granger, his cousin.	3662
	Pierce Granger Wright moved at an early age from Phelps, N. Y., to Columbus, Mich., where he lived 25 years. For five years he was sheriff of the county; he then moved to Iowa, where he was three times elected a member of the Legislature of that State. After a residence here of 21 years he removed again to Allen, Dixon County, Neb., where he remained fifteen years till his death. He was frequently a member of the Legislature of Nebraska. He took a leading position in every community in which he lived.	
	(See No. 3662.)	

Index No.		Ref. No.
2158	TRUMBULL GRANGER,	992
	s. of Pierce; *b.* 16 Dec., 1799, at Phelps, N. Y.; *d.* 14 March, 1870, at Hartland, O.; *m.* 2 May, 1820, to Sally, *dau.* of Cornish Dibble and Lydia Granger (see No. 167) of Marbletown, N. Y. She *b.* 31 July, 1795; *d.* 21 Dec., 1845. They lived at Lyons, N. Y., and afterward at Hartland, O.	388
	Ch. b. at Lyons:	
2159	i Clarissa, *b.* 12 April, 1822; *d.* 14 Aug., 1891; *m.* Morris E. Chapin.	3721
2160	ii Andrew, *b.* 31 Dec., 1829; *d.* 14 Aug., 1853; *unm.*	
2161	iii William, *b.* 1 Oct., 1831; *d.* 18 April, 1855; *unm.*	
2162	iv Charles T., *b.* 9 Oct., 1835; *m.* (1) Sarah H. Warner, (2) Anna Maxwell.	3726
2163	ELIHU GRANGER,	993
	s. of Pierce; *b.* 17 Sept., 1803, at Phelps, N. Y.; *d.* 8 Dec., 1886, at Berlin, St. Clair Co., Mich.; *m.* 19 Oct., 1830, to Maria L., *dau.* of Jabez Perkins of Phelps. She *b.* 8 Dec., 1809; *d.* 1 Nov., 1879, at Berlin.	
	Elihu Granger moved from Phelps, N. Y., to Ohio in 1834, but in 1836 took up a farm in Columbus, Mich. Here he lived the life of a frontiersman until 1839, when he again moved, this time settling in the town of Berlin, Mich., at what is now Lesterville. Here he spent the balance of his life as a farmer and engaged sometimes in the saw mill there. He was the first clerk of the town, and took an active part in local matters.	
	Ch.	
	Born at Phelps.	
2164	i Sally Ann, *b.* 3 Aug., 1831; *m.* Pharis Doty.	3720
2165	ii Dighton, *b.* 9 April, 1833; *m.* Phœbe Gilman.	3734
	Born in Cuyahoga County, O.	
2166	iii Vernon P., *b.* 17 Sept., 1835; *m.* Amanda Gould. P. O. Belle River, Mich.	
	Born at Columbus, Mich.	
2167	iv Francis H., *b.* 6 May, 1838; *d.* 25 Aug., 1840.	
	Born at Berlin, Mich.	
2168	v Prudence, *b.* 23 Dec., 1840; *d.* 15 July, 1850.	

Index No.		Ref. No.
2169	vi Angeline, *b.* 8 Dec., 1842; *m.* 2 Jan., 1881, John Z. Cox; no children. He is a farmer. P. O., Corunna, Mich.	
2170	vii Alvin, *b.* 5 Sept., 1845; *m.* Mary Ann Hubbard.	3740
2171	viii Helen F., *b.* 31 Dec., 1849; *d.* 8 April, 1885; *m.* H. P., son of William Mowerson (*b.* 8 Oct., 1817; *d.* 1864) and Ellen Crippen (*b.* 1818; *l.* 1892) of Tyendanaga, Ont., Can.; no children. He *b.* 22 Feb., 1852. He is a farmer. P. O., Belle River, Mich.	
2172	ix Mortimer B., *b.* 8 March, 1852; *m.* Ina Terry.	3746
2173	JULIUS GRANGER,	094

s. of Pierce; *b.* 16 Dec., 1805, at Phelps, N. Y.; *d.* 26 April, 1871, Grand Rapids, Mich.; *m.* 20 Feb., 1840, to Caroline H., *dau.* of Calvin Merrill (*b.* 17 Aug., 1797; *d.* 7 Dec., 1873), and Cordelia A. Leonard (*b.* 12 Dec., 1802; *d.* 28 Oct., 1836), of Amherst, Mass. She *b.* 28 Feb., 1825, at Painesville, O.

Julius Granger was born at Phelps, N. Y., 16 Dec., 1805. In the year 1843 he removed to Michigan, stopping first at Adrian, and soon after (April, 1844) settled in Grand Rapids, then having less than 1,000 inhabitants. Here he opened a dry goods store with A. C. Cary, and built a tub and pail manufactory, in which he lost by accident his right hand. Later he organized with Col. Charles Stewart of Battle Creek, the first daily stage line between that place and Grand Rapids, and ran the first "Concord stages" into the town. In the spring of 1852 he began his career as hotel-keeper, keeping first the "National" and then the "Rathbun," then the leading hotels in the place. He was an ideal Boniface, affable, and with a pleasant word and smile for all. He was a prominent member of the Masonic order, a Knight Templar, and a charter member of the first lodge formed in Grand Rapids. He was closely identified with the interests of the city until a year before his death. He was a public-spirited man, a friend of the poor, and loved and respected by all who knew him. He died 26 April, 1871.

Index No.		Ref. No.
	Ch. b. at Grand Rapids, Mich.	
2174	i Cordelia A., *b.* 12 July, 1844; *m.* Samuel A. Parker.	3750
2175	ii Calvin Merrill, *b.* 1 Oct., 1846; *d.* 23 Sept., 1849.	
2176	iii Julius Pierce, *b.* 25 June, 1848; *d.* 1 Aug., 1849.	
2177	iv Charles Babcock, *b.* 3 Oct., 1851; *d.* 3 Oct., 1856.	
2178	v Henriette Sarah, *b.* 4 Jan., 1854; *d.* 20 Dec., 1861.	
2179	vi George Frederick, *b.* 19 Jan., 1856; *m.* Helena May Mebley.	3752
2180	vii Frank Merrill, *b.* 26 July, 1858; *d.* 14 April, 1870.	
2181	viii James Ely, *b.* 1 May, 1860; *unm.* P. O., Duluth, Minn.	
2182	ix Caroline Peters, *b.* 2 Jan., 1863; *d.* 8 June, 1866.	
2183	x William Power, *b.* 12 June, 1865; *unm.* P. O., Grand Rapids, Mich.	
2184	JOSEPH GRANGER,	997
	s. of Pierce; *b.* 3 March, 1815, at Phelps, N. Y.; *d.* 28 June, 1876, at LeMars, Ia.; *m.* (1) 10 Sept., 1838, to Myra Ann, *dau.* of Peter W. Carpenter of Gates Mills, O. (she *b.* 8 April, 1823; *d.* 13 March, 1860), (2) 13 Dec., 1870, Paulina Sherman of Willson's Mills, O.	
	Joseph Granger lived after his marriage at Gates Mills, O. He then removed to Little Fort (now Waukegan), Ill., and took a farm twelve miles back from the lake shore. He finally moved back to Gates Mills, and in 1876 took up his home with his son at LeMars, Ia., where he died.	
	Ch.	
2185	i Benjamin F., *b.* 26 Nov., 1839; *m.* Maria L. Eggleston.	3756
2186	ii Delaney E., *b.* 27 March, 1842.	
2187	iii Lyman, *b.* 8 Dec., 1843; *d.* 3 Aug., 1846.	
2188	iv Amy, *b.* 6 Oct., 1845; *d.* 28 Nov., 1856.	
2189	v Trumbull P., *b.* 15 Aug., 1847; *m.* (1) Edna Pike, (2) Martha E. Von Eaton.	3760
2190	vi Eunice I., *b.* 15 March, 1849.	
2191	RHESA GRANGER,	1001
	s. of Elihu; *b.* 23 July, 1792, at Phelps, N. Y.; *d.* 26 April, 1834, at Phelps; *m.* (1) 23 Nov., 1820, to Phœbe, *dau.* of Charles Bartlett of Sodus, N. Y. (she *b.* 18 Nov., 1801; *d.*	

Index No.		Ref. No.
	23 Nov., 1829), (2) 4 Feb., 1830, Betsey Dolph of Marion, N. Y. He was a farmer and lived at Sodus.	
	Ch. b. at Sodus.	
	By first wife:	
2192	i Adeline, *b.* 22 April, 1822; *m.* 11 Dec., 1861, John P. Vosburgh of Marion, N. Y. (he *b.* 10 July, 1805; *d.* 22 Nov., 1882), was a farmer at Marion; no children. Her P. O., Phelps, N. Y.	
2193	ii Olive, *b.* 20 April, 1824; *m.* Homer Augustus Harris.	3768
2194	iii Albert, *b.* 25 Dec., 1825; *m.* Margaret R. Warner.	3767
2195	iv Apema, *b.* 29 May, 1828; *d.* 18 Nov., 1889; *m.* Philo R. Sabin.	3772
	By second wife:	
2196	i Rhesa, *b.* 24 Dec., 1832; *m.* Mary Strange.	3783
2197	FREDUS GRANGER,	1002
	s. of Elihu; *b.* 1 Aug., 1794, at Phelps, N. Y.; *d.* 17 Feb., 1862, at Phelps; *m.* 1817 to Hannah DeCay. She *b.* 25 Dec., 1798; *d.* 8 Feb., 1869. They lived at Phelps. He was a farmer.	
	Ch. b. at Phelps.	
2198	i Phœbe, 21 March, 1818; *d.* 2 July, 1885; *m.* Chauncey Vandermark.	3787
2199	ii Harriet, *b.* 21 June, 1820; *d.* 25 April, 1864; *unm.*	
2200	iii Delia Ann, *b.* 28 Feb., 1824; *unm.* P. O., Phelps, N. Y.	
2201	iv Jefferson, *b.* 24 Feb., 1826; *d.* 27 Dec., 1875; *m.* Ellen White.	
2202	v Orace, *b.* 4 Feb., 1829; *m.* Mary Sabin.	3789
2203	vi Abby, *b.* 8 Oct., 1831; *d.* 28 Dec., 1891; *unm.*	
2204	GAIUS GRANGER,	1003
	s. of Elihu, *b.* 20 Sept., 1797, at Phelps, N. Y.; *d.* 20 Aug., 1863, at Hillsdale, Mich.; *m.* (1) Catherine Taylor (*d.* 17 April, 1825), (2) Sally Emery. She *d.* 16 July, 1882, at Hillsdale. They lived at Joy, N. Y., where he was a farmer. Toward the end of his life he removed to Hillsdale, Mich.	

Index No.		Ref. No.
	Ch. b. at Joy, Wayne County, N. Y.	
	By first wife:	
2205	i Gordon, *b.* 4 Nov., 1820; *d.* 10 Jan., 1876; *m.* Maria Letcher.	3792
2206	ii Emeline, *b.* 5 Nov., 1823; *d.* 10 Nov., 1878; *m.* E. Horace Hopkins.	3794
2207	iii Catherine, *b.* 22 March, 1825; *m.* Charles B. Burtis.	3797
	By second wife:	
2208	i Hester Ann, *b.* 13 Sept., 1827; *m.* Lewis J. Brown.	3805
2209	ii Elihu J., *b.* March, 1829; *d.* ———.	
2210	iii Charles W., *b.* 10 July, 1831; *d.* Jan., 1880; *m.* Nettie ———; no children; lived in Chicago.	
2211	iv Lucina, *b.* 4 July, 1833; *m.* Daniel J., *s.* of Thomas Hopkins and Samantha Fuller of Lyons, N. Y. (he *b.* 5 Aug., 1832), farmer; no children. P. O., South Sodus, N. Y.	
2212	v Willard, *b.* 14 Oct., 1835; *m.* Ellen E. Merritt.	3809
2213	vi William, *b.* 14 Oct., 1835; *d.* 10 March, 1836.	
2214	vii Letitia, *b.* 9 Nov., 1837; *m.* Andrew G. Wilbur.	3814
2215	viii J. Wesley, *b.* 21 Oct., 1839; *m.* Adeline How.	3820
2216	ix Ora Anna, *b.* 21 Nov., 1844; *d.* 3 Aug., 1859.	
2217	x Orlando, *b.* 21 Aug., 1848; *d.* aged 5 months.	
2218	PIERCE GRANGER,	1005
	s. of Elihu; *b.* 15 March, 1800, at Phelps, N. Y.; *d.* 17 Oct., 1856, at Amboy, O.; *m.* to Betsey Beckwith of Oswego, N. Y. They lived in Ontario County, N. Y., until the autumn of 1848, then removed to Amboy, Fulton County, O., where he died. He was a farmer.	
	Ch. b. at Phelps.	
2219	i Harmon, *b.* 28 March, 1825; *unm.* Living at Metamora, O.	
2220	ii Chester, *b.* 2 July, 1829; *m.* Lydia All.	3824
2221	iii Theodore, *b.* 19 Nov., 1831; *d.* 5 Oct., 1866; *m.* Adelia Burnham.	3831
2222	iv Jefferson, *b.* Oct., 1836; *m.*; one child. Lives at Metamora, O.	

Index No.		Ref. No.
2224	JEFFERSON GRANGER,	1006
	s. of Elihu; *b.* 12 Jan., 1803, at Phelps, N. Y.; *d.* 7 Jan., 1879, at Bad Axe, Mich.; *m.* 27 Sept., 1835, to Mary, *dau.* of John Joy and Mary Lovell of Plainfield, Mass. She *b.* 18 Jan., 1809, at Plainfield; *d.* 19 Oct., 1889, at Richfield, O.	
	After his father's death Jefferson Granger removed from Phelps in 1854 to Fulton County, O., and later to Bad Axe, where he died. Being the seventh son, he was generally called doctor.	
	Ch. b. at Phelps.	
2225	i Mary L., *b.* 2 May, 1837; *m.* John H. Potter.	3834
2226	ii Ann, *b.* 23 Nov., 1838; *m.* (1) Caleb Potter, (2) Thomas Gorman, (3) William Swift.	3845
2227	iii Ora L., *b.* 25 Nov., 1840; *m.* James C. Potter.	3851
2228	iv Edna Apema, *b.* 5 Aug., 1843; *d.* 3 Jan., 1852.	
2229	v Melzar, *b.* 27 March, 1845; *m.* Lucy Rogers.	3863
2230	vi Sarah M., *b.* 9 Dec., 1848; *m.* James Oaks.	3872
2231	vii Edna Elizabeth, *b.* 12 June, 1855; *m.* Abel Cartwright.	3877
2232	PHŒBE (GRANGER) BECKWITH,	1007
	dau. of Elihu; *b.* 17 Jan., 1805, at Phelps, N. Y.; *d.* at Algola, Steuben County, Ind.; *m.* to Nathan Beckwith of Oswego, N. Y. They removed early to Michigan.	
	Ch.	
2233	i Appleton, *b.* 16 Sept., 1822. Lives in California.	
2234	ii Augustus, *b.* 21 Nov., 1824.	
2235	iii A daughter, *b.* 17 Feb., 1828; *d.* 24 Feb., 1828.	
2236	iv Addison, *b.* 17 Feb., 1829. P. O., Nashville, Mich.	
2237	v Caroline Matilda, *b.* 28 Aug., 1831.	
2238	vi Francis. P. O., Nashville, Mich.	
2239	ELISHA GRANGER,	1014
	s. of Eliphas; *b.* 1 July, 1795, at Suffield, Ct.; *d.* 22 Jan., 1846, at Sodus, N. Y.; *m.* to Sally, *dau.* of John Granger and Sally Morse of Sodus. She *b.* 22 Jan., 1798; *d.* 9 May, 1880, at West McHenry, Ill. They lived at Sodus, where he was a farmer.	

Index No.		Ref. No.
	Ch. b. at Sodus.	
2240	i Emeline, *b.* 11 July, 1821; *d.* 21 Oct., 1835.	
2241	ii Charles, *b.* 8 Feb., 1823; *m.* Betsey Horton.	3884
2242	iii Cordelia, *b.* 12 Dec., 1824; *m.* Franklin Blodgett.	3889
2243	iv Azel, *b.* 9 Nov., 1826; *d.* 7 April, 1872; *unm.*	
2244	v Noble, *b.* 10 Aug., 1828; *d.* 14 April, 1853; *unm.*	
2245	vi Chauncey, *b.* 1 Nov., 1830; *m.* Dorothy Hamilton.	3894
2246	vii Alonzo, *b.* 2 May, 1832; *m.* Helen Parker.	3905
2247	viii Albert, *b.* 16 March, 1835; *d.* 4 Oct., 1836.	
2248	ix Emily, *b.* 25 May, 1837; *m.* James Freeman. P. O., Oshkosh, Wis.	
2249	x Dorlesca E., *b.* 28 April, 1841; *unm.* P. O., West McHenry, Ill.	
2250	THOMAS JEFFERSON GRANGER,	1016
	s. of Eliphas; *b.* 6 Jan., 1803, at Phelps, N. Y.; *d.* 2 Sept., 1881, at Sodus, N. Y.; *m.* to Satira Nagers of Marion, N. Y. She *b.* 2 Sept., 1807; *d.* 21 Aug., 1874. They lived at Sodus.	
	Ch. b. at Sodus.	
2251	i Sprague. P. O., Sodus Center, N. Y.	
2252	ii George. P. O., Sodus Center, N. Y.	
2253	iii Harriet A., *m.* Hezekiah Lake. P. O., Sodus Center, N. Y.	
2254	iv Samuel, *b.* 1831; *d.* 19 Aug., 1847.	
2255	CHESTER CALVIN GRANGER,	1029
	s. of William; *b.* 20 Feb., 1786, in Vermont; *d.* 24 Aug., 1830, at Noblesville, Ind.; *m.* to Miranda Evarts of Vermont. They lived in New York State until 1818, when they removed to Hamilton County, O.	
	His family claim he was born in Vermont, and claim a different date for his birth. But the records of Westfield, Mass., give the date as above, and the inference is that he was born at the latter town.	
	Ch.	
2256	i Elizabeth Maria, *m.* Philip Karr.	3909
2257	ii Chester Doris, *b.* Jan., 1811; *d.* 24 July, 1874; *m.* Joanna S. Heaton.	3912

Index No.		Ref. No.
2258	iii Matilda Miranda, *b.* 1 Jan., 1813; *m.* Ebenezer Ridgway.	3917
2259	iv John Q. Adams, fell dead.	
2260	v Charlotte Sulphina, *b.* 23 Sept., 1818; *m.* James G. Brown.	3921
2261	vi William E., *d.* in the war.	
2262	vii Lorenzo N., *b.* 25 Aug., 1822; *m.* Nancy E. Harrison.	3927
2263	viii Sarah Ann, *m* Lucien Finch.	
2264	SAMUEL GRANGER,	1032
	s. of Holcomb; *b.* 1782 at Southwick, Mass.; *d.* 1824 at West Granville, Mass.; *m.* July, 1809, to Eliza, *dau.* of H. Moore and Eliza ——— of Munson, Mass. She *b.* 1789; *d.* 1853. They lived at West Granville and Blandford. He was a dealer in live stock.	
	Ch. b. at Blandford, Mass.	
2265	i Eliza A., *b.* 23 Sept., 1810; *d.* 11 Jan., 1879; *m.* Horace Perkins.	3936
2266	ii Evaline, *b.* 6 July, 1813; *d.* 17 Jan., 1887; *m.* Isaac W. Barber.	3942
2267	iii Lucy A., *b.* Sept., 1815; *m.* Ezekiel King.	3944
2268	iv Samuel, *b.* 2 March, 1817; *d.* 10 Nov., 1874; *m.* Phœbe Green.	3947
2269	v Richard, *b.* 1818; *d.* 1879; *m.* Charity L. Clark.	3951
2270	vi Lyman, *b.* 1820; *unm.* P. O., West Granville, Mass.	
2271	vii Emily, *d.*	
2272	viii Esther, *d.*	
2273	JEFFERSON GRANGER,	1037
	s. of Holcomb; *b.* 1800 at Southwick, Mass.; *d.* Jan., 1873, at Springfield, Mass.; *m.* Rachel Bacon She *b.* 1809 at Southwick; *d.* 15 July, 1861, at Blandford, Mass. They lived at Southwick, Granville, Blandford, and Springfield.	
	Ch.	
2274	i Cornelia, *d.* in Michigan.	
2275	ii Harriet, *d.* at New Haven, Ct.; *m.*, had *s.* Oliver.	
2276	iii Mary, *b.* 1837; *d.* 1850 at Blandford.	
2277	iv Charles, *b.* 24 July, 1839; *m.* Emeline B. Clark.	396
2278	v Augusta, *b.* March, 1845; *d.* Sept., 1882, at Westfield, Mass.	

Index No.		Ref. No.
2279	vi Silas H., *b.* 9 March, 1852; *m.* Carrie C. Nichols.	3968
2280	vii Sarah, *d.* Aug., 1891, at Hartford, Ct.	
2281	viii Anna, *d.* 1887.	
2282	ix George, *b.* 1853; *d.* 1864 at Russell, Mass.	
2283	x Thomas, *b.* at Blandford; *d.*	
2284	xi William, *b.* 1862 at Blandford; *d.* 1865.	
2285	xii Geanette, *b.* at Granville; *d.* soon.	
2286	HARRIET (GRANGER) HURD,	1069
	dau. of Silas; *b.* 4 Nov., 1813, at Southwick, Mass.; *d.* 16 Oct., 1877, at Mantua, O.; *m:* 4 Jan., 1846, to Samuel Hurd. He *d.* 1848. They lived at Mantua, where he was a farmer.	
	Ch. b. at Mantua.	
2287	i George Granger, *b.* 30 Sept., 1847. P. O., Mantua, O.	
2288	OLIVER SHELDON GRANGER,	1070
	P. O., Caro, Tuscola County, Mich.	
	s. of Silas; *b.* 15 Nov., 1815, at Southwick, Mass.; *m.* 11 Oct., 1839, to Maria S. Gillett of Granville, Mass. They lived at Burton, O., and Caro, Mich.	
	Ch.	
2289	i An infant, *b.* 31 Oct., 1839; *d.* 31 Oct., 1839.	
2290	ii James Sheldon, *b.* 9 July, 1841; *d.* 5 Aug., 1864; *m.* March, 1862, Emma Morton.	3973
2291	iii Francis Wilkenson, *b.* 26 May, 1844; *d.* 12 Feb., 1857.	
2292	iv Isaac Newton, *b.* 9 June, 1849; *m.* Asenath Gaylord.	3975
2293	v Martha Adelaide, *b.* 9 June, 1849; *m.* (1) Lucien Spring, (2) William Willson.	3981
2294	vi A daughter, *b.* 20 July, 1855; *d.* 20 July, 1855.	
2295	TIMOTHY GRANGER,	1071
	P. O., Suffield, Ct.	
	s. of Silas; *b.* 22 Nov., 1817, at Southwick, Mass.; *m.* 15 Feb., 1842, to Lois W., *dau.* of Harvey Allen and Aminda Whitney of Longmeadow, Mass. She *b.* 11 Dec., 1816, at Somers, Ct.; *d.* 23 Jan., 1892.	
	Timothy Granger is one of the few of his name still living at Suffield. He lives on a pleasant place about a	

INDEX No. REF. No.

mile west of the village. He has been a house carpenter during the major portion of his life, but during his later years has devoted himself to the care of his farm.

Ch. b. at Springfield, Mass.

2296 i Sarah Matilda, *b.* 12 Dec., 1842; *m.* 6 July, 1880, Alfred B. Arnold; no children. He *d.* 22 Nov., 1890. P. O., Suffield.

Born at Suffield.

2297 ii William, *b.* 6 March, 1848; *d.* 19 March, 1848.

2298 iii Charles Francis, *b.* 12 Nov., 1849; *d.* 8 Nov., 1874; *unm.*

2299 iv John Hancock, *b.* 3 Feb., 1852; *d.* 1 July, 1858.

2300 NANCY MATILDA (GRANGER) PORTER, 1074

P. O., Agawam, Mass.

dau. of Silas; *b.* 13 Dec., 1827, at Southwick, Mass.; *m.* 14 Nov., 1849, to Henry S., *s.* of Jonathan Porter (*b.* 2 Jan., 1789; *d.* 19 April, 1864) and Electa Allis (*d.* Oct., 1855) of Hatfield, Mass. He *b.* 24 Dec., 1821; *l.* 1892. They live at Agawam, Mass. He is a farmer.

Ch. b. at Agawam.

2301 i Samuel Dwight, *b.* 1 Jan., 1851; *m.* 23 Sept., 1874, to Jennie F., *dau.* of John Brown of Hatfield, Mass.; 4 children. P. O., Amboy, Ill.

2302 ii William Henry, *b.* 8 May, 1856; *m.* 23 Oct., 1879, to Carrie M. Harris of Northampton, Mass.; 2 children. P. O., Agawam, Mass.

2303 MARY ANN (GRANGER) NOBLE, 1096

dau. of Eli; *b.* 18 Nov., 1810, at Westfield, Mass.; *m.* 3 June, 1829, to John Smith, *s.* of William Noble and Mary Smith of Westfield. He *b.* 31 May, 1807. They lived at Washington, Mass., but he removed to Pittsfield, Mass., in 1848.

Ch. b. at Washington.

2304 i Margaret Ann, *b.* 19 June, 1830; *m.* 26 Feb., 1850, Samuel Henry Hancock of Preston, N. Y.

2305 ii Mary Jane, *b.* 16 Oct., 1832; *m.* 27 April, 1850, Henry Badger Brewster of Pittsfield.

Index No.		Ref. No.
2306	iii Emily Josephine, *b.* 2 June, 1837; *d.* 17 March, 1862, at Pittsfield; *unm.*	
2307	iv Laurind Smith, *b.* 26 Jan., 1840.	
2308	v Elvira A., *b.* 5 Feb., 1842; *m.* 25 April, 1873, Joseph J. Pierson of Richmond, Mass.	
2309	vi Arvilla Bartlett, *b.* 28 Dec., 1843; *m.* 16 May, 1868, Edward D. G. Jones.	
2310	vii Agnes Hall, *b.* 23 Feb., 1847.	
	Born at Pittsfield.	
2311	viii John Watson, *b.* 6 Oct., 1849.	
2312	ix Frank N., *b.* 18 Sept., 1851; *d.* 26 May, 1853.	
2313	x Kate, *b.* 19 June, 1854.	
2314	ELIZABETH SMITH (GRANGER) WHITNEY, *dau.* of Enoch M.; *b.* 5 Jan., 1807, at Lawrence, N. Y.; *d.* 19 April, 1884, at Beardstown, Ill.; *m.* at North Hadley, Mass., to Dr. David Whitney. He *b.* at Conway, Mass. They lived at Beardstown, Ill.	1098
	Ch.	
2315	i B. Rush. P. O., Kansas City, Mo.	
2316	ii C. E., *m.* ——— Walsworth. P. O., Marshalltown, Iowa.	
2317	iii Dr. D. V., *d.* 1883 at St. Edwards, Neb. Was a surgeon in the army and also in the navy.	
2318	iv E. B., *unm.* P. O., Virginia, Ill.	
2319	NORMAN GRANGER, *s.* of Noble; *b.* 25 Jan., 1808, at Phelps, N. Y.; *d.* 5 March, 1884, at Sodus, N. Y.; *m.* (1) to Elizabeth Fuller of Sodus, (she *b.* 8 Nov., 1815; *d.* 17 Jan., 1855); (2) 30 Nov., 1856, Betsey Davenport of Turin, N. Y. (she *d.* 20 Sept., 1881). They lived at Sodus; he was a farmer.	1103
	Ch. b. at Sodus.	
2320	i Mary Electa, *b.* 13 July, 1850; *d.* 20 July, 1863.	
2321	ii Horatio N., *b.* 16 May, 1854; *m.* Lizzie E. Tinklepaugh.	3983

INDEX No. REF.

2322 ELIZABETH (GRANGER) SMITH,
P. O., Marion, N. Y.
dau. of Noble; *b.* 11 April, 1814, at Sodus, N. Y.; *m.* 24 June, 1846, to John Smith of Marion. They live at Marion. He is a farmer.

Ch. b. at Marion, N. Y.

2323 i Libbie, *b.* 22 Feb., 1849; *d.* 29 Oct., 1878; *m.* 30 March, 1871, DeWitt C. Crane of Marion.
2324 ii Eliza J., *b.* 9 June, 1851; *m.* (1) 29 Jan., 1874, W. A. Yeomans of Sodus, N. Y.; he *d.* 16 Aug., 1877; (2) 24 Feb., 1884, James H. Fraser of Marion.
2325 iii Frank D., *b.* 9 Aug., 1853; *d.* 25 April, 1887; *m.* 7 Jan., 1880, Mary E. Thorp of Williamson, N. Y.

2326 ELIZA A. (GRANGER) WARD,
dau. of Noble; *b.* 31 Aug., 1817, at Phelps, N. Y.; *d.* 20 July, 1891, at Sodus, N. Y.; *m.* 12 July, 1843, to Henry Ward of Sodus. He *d.* 20 July, 1891. They lived at Sodus, where he was a farmer.

Ch. b. at Sodus.

2327 i Isabella Electa, *b.* Oct., 1844; *d.* 1846.
2328 ii Noble Granger, *b.* Nov., 1846; *unm.*
2329 iii Harry, *b.* 17 June, 1849; *m.* 24 Dec., 1875, Maggie Sullivan of Monterey, Mich.
2330 iv Frank, *b.* 1 Dec., 1859; *unm.*
They all live at Sodus, N. Y.

2331 LUCINDA (GRANGER) MCALPINE,
P. O., Monterey, Allegan County, Mich.
dau. of Noble; *b.* 17 Oct., 1819, at Sodus, N. Y.; *m.* 24 Feb., 1841, to James M., *s.* of William McAlpine and Lydia Souls of Sodus, N. Y.; he *b.* 6 Sept., 1820; living 1892. They live at Monterey; he is a farmer.

Ch. b. in Monroe Co., N. Y.

2332 i Martin Van Buren, *b.* 23 June, 1843; *m.* 23 Dec., 1865, Ellen M. Kibby. P. O., Monterey, Mich.
2333 ii William N., *b.* 23 Nov., 1849; *d.* 9 Oct., 1853.
2334 iii Henry C., *b.* 24 Feb., 1856; *m.* 16 June, 1881, Lizzy Knoblock. P. O., Monterey.

Index No. | Ref. No.

[illegible] JOHN MILLER GRANGER, 1111

P. O., Allegan, Allegan County, Mich.

s. of Noble; *b.* 22 April, 1825, at Sodus, N. Y.; *m.* to Sarah Parsons of Sodus. They live at Allegan. He is a farmer.

Ch. b. at Allegan.

[illegible] i Lulah, *b.* 8 Aug., 1861; *d.* 26 Sept., 1862.

[illegible] ii Luella L., *b.* 11 Aug., 1863; *d.* 26 Feb., 1864.

[illegible] BENJAMIN FRANKLIN GRANGER, 1118

P. O., Monterey, Allegan County, Mich.

s. of Noble; *b.* 19 Aug., 1831, at Sodus, N. Y.; *m.* 7 Nov., 1855, to Harriet, *dau.* of Newell Eggleston and Mary Monroe of Allegan, Mich. She *b.* 14 Sept., 1833, at Medina, O.; *l.* 1892. They live at Monterey, where he is a farmer.

Ch. b. at Monterey.

[illegible] i Libbie, *b.* 21 Sept., 1856; *d.* 14 July, 1861.

[illegible] ii Frederick, *b.* 13 July, 1858; *unm.*

[illegible] iii Ward, *b.* 30 Nov., 1866; *unm.*

[illegible] iv Lillie, *b.* 11 Aug., 1868; *m.* 24 Dec., 1886; Charles Gordon. 3987

[illegible] v Frank B., *b.* 7 Nov., 1871; *unm.*

P. O. of all of above, Monterey, Mich.

[illegible] EATON JEROME GRANGER, 1120

s. of Heaton; *b.* 22 Sept., 1816, at Southwick, Mass.; *d.* 18 Nov., 1853, at New Haven, Ct.; *m.* 4 March, 1838, to Sarah Sophronia, *dau.* of Gaius Taylor and Flavia Root of South Hadley, Mass. She *b.* 28 May, 1818. They lived at New Haven, Ct.

Mrs. Granger is married to Cyrenus A. Barnes, and now lives at Springfield, Mass.

Ch. b. at Southwick and New Haven.

[illegible] i Henry Augustus, *b.* 27 April, 1839; *m.* Ann Jennette Thayer. 3989

[illegible] ii Timothy Martin, *b.* 12 May, 1841; *m.* (1) Ellen Louise Daboll, (2) Mrs. Mary D. Burdick. 3991

INDEX No. REF. No.

2347 MARY ANN (GRANGER) STILES, 1121
P. O., Westfield, Mass.
dau. of Heaton; *b.* at Southwick, Mass.; *m.* 2 May, 1851, to Henry D. Stiles of Westfield.

Ch. b. at Westfield.

2348 i Cora Jenette, *b.* 25 March, 1857.

2349 JARED SIDNEY GRANGER, 1124
s. of Samuel; *b.* 13 June, 1829, at Granville, Mass.; disappeared during the war; *m.* to Phebe S., *dau.* of John Race and Maria Van Dusen of Loconona, Pa. She *b.* 3 July, 1830, at Loconona. They lived at Granville and Westfield, Mass.

Ch. b. at Granville.

2350 i Mary J., *b.* 10 Jan., 1855, at East Granville, Mass.; *m.* 15 Feb., 1880, Frank C., *s.* of Chauncey Fuller and Eliza A. Cook of Southwick, Mass. (he *b.* 22 May, 1856). They live at Westfield, Mass.

2351 ii Webster, *b.* 11 July, 1859; *m.* (1) Delia McCabe, (2) Emma L. Hanchett. 3095

2352 iii Hubert, *d.* 14 Oct., 1863.

2353 iv Clara J., *b.* 20 Sept., 1865; *m.* 29 March, 1883, Elbridge F., *s.* of Aaron W. Dewey and Clara Sackett of Westfield, Mass. He is a lawyer, and they live at Southwick.

2354 CAROLINE (GRANGER) STEVER, 1126
dau. of Samuel; *b.* 8 Sept., 1835, at Granville, Mass.; *d.* 11 Feb., 1874, at Springfield, Mass.; *m.* 15 Jan., 1852, to Harvey B., *s.* of John Stever of Hillsdale, N. Y. He *b.* 21 April, 1818. They lived at Kingston, N. Y.

Ch. b. at Kingston.

2355 i Sarah J., *b.* 8 Oct., 1853; *m.* 5 March, 1870, Bradford L. Cook. P. O., 8 Smith Avenue, Westfield, Mass.

2356 AUGUSTUS GRANGER, 1132
s. of Charles; *b.* 1832, at Chicopee, Mass.; *m.* 4 July, 1853, to Catherine, *dau.* of Joseph Van Dyke of Englishtown, N. J. She *b.* 17 Dec., 1833, at Englishtown. Mr. Granger

INDEX No. REF. No

came to Ohio in 1855. and lived at Milan, Clarksfield, Fairfield, and Clyde, O.

Ch.

2357 i Alfred F., *b.* 15 Jan., 1857, at Clarksfield, O. P. O., Clyde, O.

2358 ii Jay, *b.* 8 Sept., 1860. at Fairfield, O. P. O., Clyde, O.

2359 HARRIET (GRANGER) PERKINS, 1833

P. O., North Bloomfield, Ct.

dau. of Charles; *b.* 11 May, 1838, at Granby, Ct.; *m.* 2 Nov., 1864, to George, *s.* of John Perkins and Laura Pinney of East Granby, Ct. He *b.* 5 Jan., 1833, at East Granby. They live at North Bloomfield, where he is a farmer.

Ch. b. at East Granby.

2360 i Grace, *b.* 10 Aug., 1865.

2361 CHARLES GRANGER, 1137

P. O., North Fairfield, O.

s. of Charles; *b.* 12 July, 1852, at Tariffville, Ct.; *m.* 30 Sept., 1885, to Kate C., *dau.* of John D. Fulston and Sarah Huteson of England. She *b.* 23 Oct., 1865. They live at North Fairfield, where he is a farmer.

Ch.

2362 i Lina F., *b.* 1 May, 1887.

2363 ii Mary, *b.* 6 June, 1889.

2364 WILLIAM E. GRANGER, 1140

P. O., Springfield, Mass.

s. of Daniel; *b.* 24 Feb., 1819, at Chester, Mass.; *m.* 23 April, 1846, to Delia Ann, *dau.* of Ebenezer D. Alvord, (*b.* 1794; *d.* 1870), and Hope Ashley (*b.* 1795; *d.* 1872), of West Springfield. She *b.* 23 Jan., 1821; *d.* 1870, at West Springfield.

William E. Granger has spent all his life in the employ of the railway. He saw the first train start out of Springfield, Mass., in October, 1839; eight years after took his first trip on a locomotive, running from Pittsfield to Springfield, Mass. From that time till 1868 he was an engineer on the road between Worcester, Mass.,

INDEX No. REF. No.

and Albany, N. Y. In 1872 he became master mechanic on the Utica and Black River road, and then held successively the same position on the Springfield and Northwestern Railroad and Connecticut Central. Since 1880 he has been running on the Athol branch of the Boston and Albany. Few men in that business are more trusted or better liked than Mr. Granger. He is high in Masonic circles, being a member of Hampton Lodge of Springfield.

Ch. b. at West Springfield, Mass.

2365 i William E., *b.* 17 Feb., 1847; *d.* 2 Sept., 1847.
2366 ii Mary D., *b.* 8 June, 1849; *d.* 23 Nov., 1863.

2367 SOPHIA N. (GRANGER) STANTON, 1141

dau. of Daniel; *b.* 1821 at Chester, Mass.; *d.* 1860; *m.* to B. F. Stanton of Maine. He *d.* 25 Feb., 1851, at Hartford, Ct.

Ch. b. at Chester.

2368 i Benjamin F.
2369 ii Edwin Augustus.

2370 DANIEL GRANGER, 1144

s. of George Washington; *b.* at Chester, Mass.; *m.* at Chester to Sarah Bryant of Holyoke, Mass.

Ch. b. at Chesterfield.

2371 i George Ephraim, *b.* 21 Jan., 1855; *m.* Lizzie I. Zhrasher. 4000
2372 ii Lewis H., *b.* 27 Nov., 1864; *m.* Ora V. Smith. 4002

2373 GEORGE WASHINGTON GRANGER, 1145

s. of George W.; *b.* 1827 at Chester, Mass.; *d.* June, 1875; *m.* to Harriet A., *dau.* of Titus Ingraham and Abigail Street of Holyoke, Mass. She *b.* 1831; *l.* 1892. They lived at Chesterfield, Mass., and Thompson, Ct. He was in the Sixth Connecticut Infantry four years.

Ch.

2374 i Clarissa A., *m.* F. P. Marvin; no children.
2375 ii Charles T., *d.* 8 Dec., 1857, at Thompson, Ct., aged 19 months.

Index No.		Ref. No.
2376	iii Louis E., *b.* 7 April, 1858; *m.* Susie M. Ferrell.	4004
2377	iv Daniel. P. O., West Chesterfield, Mass.	
2378	v Mary E., *b.* 21 March, 1860, at Thompson, Ct.; *m.* John L. Perry. P. O., Holyoke, Mass.	
2379	vi George M., *d.* Leeds, Mass.	
2380	JUSTIN L. GRANGER,	1148
	s. of George W.; *b.* at Chester, Mass.; *d.* 7 April, 1863, at Oxford, Mass.; *m.* 18 May, 1846, at Thompson, Ct., Olive, *dau.* of Lemuel Alger and Joanna Estin of Oxford, Mass. She *b.* July, 1821, at Smithfield, R. I., *d.* 17 May, 1865, at Oxford. They lived at Masonville, in Thompson, Ct., and Oxford, Mass.	
	Ch.	
2381	i Ella, *b.* 4 Feb., 1850; *d.* 15 Nov., 1866.	
2382	ii Maria, *b.* 27 Aug., 1852; *d.* 28 July, 1869.	
2383	iii Edward E. P. O., Worcester, Mass.	
2384	iv George H. P. O., North Tunbridge, Vt.	
2385	v Augustus J., *b.* 3 Feb., 1861; *m.* Ella Purinton.	4007
2386	MARTIN GRANGER,	1174
	P. O., Pottersville, N. Y.	
	s. of Martin; *b.* 26 Oct., 1821, at Westfield, Mass.; *m.* 30 June, 1842, to Mary M., *dau.* of John B. Prosser and Mary Shaw of Bolton, N. Y. She *b.* 15 Sept., 1823, at Bolton. They live at Pottersville, but at one time they lived at Rockford, Ill.	
	Ch. b. at Rockford.	
2387	i Marcus Edward, *b.* 12 June, 1845; *m.* Esther Viola Smith.	4010
2388	ii Malissa E., *b.* 2 June, 1847; *m.* Walter P. Smith.	4018
2389	iii Marvin Seneca, *b.* 2 Oct., 1849; *d.* 12 Feb., 1881; *m.* 29 Nov., 1878, Ellie Warren; no children.	
2390	iv Marian Laura, *b.* 7 March, 1853; *m.* Orson R. Abel.	4027
2391	EDWARD L. GRANGER,	1175
	s. of Martin; *b.* 22 Sept., 1823, at Westfield, Mass.; *m.* to Cordelia Potter. They lived at Bolton's Landing, N. Y.	

Index No.		Ref. No.
	Ch.	
2392	i George. P. O., Bolton's Landing.	
2393	ii Mrs. Addison Allen. P. O., Bolton's Landing.	
2394	iii Mrs. Florence Baker. P. O., Bolton's Landing.	
2395	iv Leotine. P. O., Bolton's Landing.	
2396	ASAHEL GRANGER, P. O., Bolton, N. Y.	1177
	s. of Martin; *b.* at Westfield, Mass.; *m.* to Mrs. Mary M. Goodwin. They live at Bolton, N. Y.	
	Ch.	
2397	i Mrs. Josephine Cole. P. O., Bolton's Landing.	
2398	ii Charles. P. O., Warrensburg, N. Y.,— and several others names unknown.	
2399	SUSAN (GRANGER) FENTON, P. O., Colo, Ia.	1196
	dau. of Minard; *b.* 16 Sept., 1830, in New York State; *m.* to Arnold Fenton. They live at Colo, Ia.	
	Ch. b. at Colo.	
2400	i Gardner, *b.* 27 Oct., 1848; *unm.*	
2401	ii George E., *b.* 2 March, 1853; disappeared.	
2402	iii E. A., *b.* 9 Feb., 1855; *m.* Emma Kelly. P. O., Ganda, Logan County, Neb.	
2403	iv C. E., *b.* 14 Nov., 1856; *m.* Lizzie Granger. P. O., Jewell Junction, Ia.	
2404	v J. C., *b.* 22 Jan., 1871; *d.* 11 March, 1874.	
2405	SAMUEL GRANGER, P. O., Petaluma, Cal.	1197
	s. of Minard; *b.* 3 July, 1833, at Fort Ann, N. Y.; *m.* 2 July, 1857, to Matilda, *dau.* of Alvah Marsh and Hannah House of Climer, N. Y. They lived at DeKalb, Ill., and Petaluma, Cal.	
	Ch. b. at DeKalb, Ill.	
2406	i Frank Marsh, *b.* 5 April, 1858.	
2407	ii Elmer Eugene, *b.* 16 April, 1862; *m.* (1) Delia Stinson, (2) Mary Stinson.	4031
2408	iii Cora Belle. P. O., Petaluma, Cal.	

Index No. Ref. No.

2409 PHILANDER E. GRANGER, 1200

P. O., Sioux City, Ia.

s. of Minard; *b.* 25 Feb., 1844, in Warren County, N. Y.; *m.* 1 Oct., 1865, at DeKalb, Ill., to Eliza Jane, *dau.* of F. J. Graves and Elizabeth Hayes. She *b.* 27 Sept., 1849, at Sheldon, Vt.

Mr. Granger was a banker at Hawarden, Ia. He enlisted in 1863 in the One Hundred and Thirty-second Illinois Infantry, and served until his regiment was mustered out.

Ch.

2410 i T. E., *b.* 7 Dec., 1866; *m.* 18 Oct., 1888, Effie M. Lassentz. P. O., Calliope, Ia.
2411 ii S. M., *b.* 11 April, 1868. P. O., Hawarden, Ia.
2412 iii Bertha Florence, *b.* 13 Oct., 1869; *m.* 29 Jan., 1891, Carl A. Young. P. O., Hawarden, Ia.
2413 iv Carrie L., *b.* 14 Dec., 1871.
2414 v Frank L., *b.* 1 June, 1875.
2415 vi Mary Louisa, *b.* 15 Aug., 1876.
2416 vii John W., *b.* 30 Oct., 1880.
2417 viii Ethel Olga, *b.* 31 March, 1882.
2418 ix Grace Maud, *b.* 28 Jan., 1885.
2419 x Clarzence, *b.* 16 June, 1886.
2420 xi Avis Ruba, *b.* 19 Nov., 1887; *d.* 9 Sept., 1888.
2421 xii Chester Orland, *b.* 17 Nov., 1889.

2422 ORRIN A. GRANGER, 1203

P. O., Westfield, Mass.

s. of Asahel; *b.* 12 Feb., 1839, at Southwick, Mass.; *m.* 23 Nov., 1859, to Sarah J., *dau.* of Alvin Rising (*b.* 24 July, 1809; *d.* 22 March, 1882), and Emily Sacket (*b.* 19 Aug., 1817; living 1892) of Suffield, Ct. She *b.* 28 Sept., 1841, at Southwick.

Orrin Granger is a prominent merchant in Westfield, and a gentleman of the highest character and standing. He has spent his entire life in Southwick and Westfield, and is held in great esteem by the people of both towns.

Ch. b. at Southwick.

2423 i Ortic E., *b.* 11 May, 1863; *d.* 5 July, 1864.

INDEX No. REF. No.

2424 ii Burton H., *b.* 17 July, 1865; *d.* 26 June, 1892; *unm.*
2425 iii Archy O., *b.* 28 Dec., 1873.
2426 iv Eliza R., *b.* 4 Feb., 1878.

Burton H. (above) died after an illness of nearly two years. He was educated at the public schools of Westfield, graduating from the High School in 1884. He was a member of the Congregational church of Westfield, and for some years held the position of clerk of the church society. He was also president of the Christian Endeavor Society. He was engaged with his father in the mercantile business at Westfield, until compelled by sickness to relinquish all work. He was a young man of great promise, and beloved and esteemed by all.

2427 GEORGE ROBERT GRANGER, 1226

P. O., Lee, Mass.

s. of Benjamin; *b.* 10 May, 1835, at Granville, Mass.; *m.* 6 Nov., 1856, to Samantha Ingram, his cousin (see No. 1220). They lived at Becket, Southwick, and Lee.

Ch. b. at Southwick.

2428 i Gilbert Aden, *b.* 12 April, 1858; *d.* 23 Dec., 1872.
2429 ii Lavina, *b.* 17 Feb., 1860; *m.* August Cordonier. P. O., Becket, Mass.
2430 iii Hattie, *b.* 3 March, 1862; *m.* Edward Griffin. P. O., East Lee, Mass.
2431 iv Edwin L., *b.* 23 Sept., 1863; *unm.*
2432 v George William, *b.* 11 Sept., 1865.
2433 vi Dency, *b.* 10 April, 1867.
2434 vii Henry A., *b.* 29 Aug., 1870.

2435 ALMIRA S. (GRANGER) WELCOME, 1227

P. O., Southwick, Mass.

dau. of Benjamin; *b.* 14 Aug., 1836, at Granville, Mass.; *m.* 30 Oct., 1852, to John Welcome of Philadelphia, Pa. He *b.* 22 Aug., 1826, at Philadelphia. They lived at Southwick, Mass.

Ch. b. at Southwick.

2436 i John Wesley, *b.* 9 May, 1858; *m.* 22 Sept., 1880, Nellie Drake. P. O., Westfield, Mass.
2437 ii Mary J., *b.* 2 Oct., 1864; *d.* 11 Aug., 1866.

Index No.		Ref. No.
2438	iii Albert B., *b.* 9 April, 1868; *m.* 1 Jan., 1890, to Kate Sperry. P. O., Windsorville, Ct.	
2439	iv Almina S., *b.* 9 April, 1868; *m.* 15 Aug., 1888, Charles Firtion. P. O., Windsor Locks, Ct.	
2440	JOHN WESLEY GRANGER, P. O., West Springfield, Mass. *s.* of Benjamin; *b.* 11 June, 1839, at Granville, Mass.; *m.* 23 Jan., 1861, to Marcia A., *dau.* of Rowland Rising and Rebecca Bush of Westfield, Mass. She *b.* 11 March, 1843; *d.* 30 Oct., 1890. They lived at West Springfield, where he is a powder maker.	1228
	Ch. b. at West Springfield.	
2441	i Alfred W., *b.* 17 Jan., 1864; *d.* 29 Aug., 1890.	
2442	ii Nelly J., *b.* 26 Feb., 1866; *m.* Cleon E. Sherman.	4035
2443	iii Charles F., *b.* 9 May, 1868.	
2444	ALMENA C. (GRANGER) PALMER, P. O., Monson, Mass. *dau.* of Benjamin; *b.* 4 Nov., 1840, at Granville, Mass.; *m.* 2 May, 1864, to Daniel W., *s.* of Daniel Palmer (*b.* June, 1793; *d.* Dec., 1845) and Elizabeth Fowler (*b.* April, 1798; *d.* 28 April, 1882) of Southwick, Mass. He *b.* 20 Feb., 1834, at Southwick. They live at Monson. He is a farmer.	1229
	Ch. b. at Southwick.	
	i Lena G., *b.* 25 Oct., 1876.	
2445	GIRDEN N. GRANGER. *s.* of Peter; *b.* 30 Dec., 1800, at Whitehall, N. Y.; *d.* 13 Nov., 1876, at Wiscoy, N. Y.; *m.* 13 March, 1822, to Nancy A., *dau.* of James Flanagan and Mary Dawson of Hume, N. Y. She *b.* 6 July, 1801; *d.* 22 Nov., 1884, at Wiscoy. They lived at Hume, East Pike (now Lamont), and Wiscoy, N. Y.; he was a carpenter. His name sometimes spelt Gurden.	1233
	Ch. b. at Hume.	
2446	i William W., *b.* 4 Sept., 1825; *m.* (1) Maria B. Pusey, (2) Margaret S. Eyster.	4037
2447	ii James M., *b.* 29 May, 1827; *m.* Polly J. Merchant. P. O., Merrillon, Wis.	4040

Index No.		Ref. No.
2448	iii Margaret W., *b.* 11 May, 1829; *d.* 14 March, 1860; *unm.*	
2449	iv Mary J., *b.* 26 Nov., 1831; *m.* Alonzo Goodrich.	4044
2450	v Peter V., *b.* 26 July, 1833; *d.* 13 Oct., 1867; *m.* Julia Anderson. Her P. O., Saranac, Iowa.	
2451	vi Daniel B., *b.* 28 Jan., 1836; *m.* Alice Wells. P. O., Russellville, Ark.	4048*a*
2452	vii Albert F., *b.* 1 Oct., 1838; *m.* Anna C. Rose.	4049
	viii Elizabeth W., *b.* 20 March, 1841; *d.* 23 April, 1867; *unm.*	
	ix Eliza, *b.* 6 April, 1843; *d.* 16 April, 1861; *unm.*	
2453	DIANA (GRANGER) GRIFFITH,	1234
	dau. of Peter; *b.* 20 Aug., 1796, at Whitehall, N. Y.; *d.* 24 Dec., 1873, at East Gainesville, N. Y.; *m.* Shipman Griffith. He *b.* 14 Oct., 1792, at Whitehall; *d.* 12 July, 1869, at Pike, N. Y. They lived at Pike.	
	Ch. b. at Pike.	
2454	i Shipman L., *b.* 12 March, 1819; *m.* (1) 28 Oct., 1847, Elizabeth Shank, (2) 22 Feb., 1854, Hannah M. Sawyer. P. O., Perry, N. Y.	
2455	ii Lurinda D., *b.* 9 April, 1821; *m.* 1840, Joel S. Marsh. P. O., Lamont, N. Y.	
2456	iii Caroline R., *b.* 25 Dec., 1822; *d.* 10 Dec., 1849; *m.* 6 April, 1846, Reuben Bacon.	
2457	iv Emeline C., *b.* 29 March, 1827; *d.* June, 1890; *m.* Nov., 1847, William H. DeCamp. He lives at Grand Rapids, Mich.	
	v Burton O., *b.* 23 Dec., 1834; *d.* 21 Dec., 1874; *unm.*	
2458	WORDEN GRANGER,	1235
	s. of Peter; *b.* 11 Nov., 1807, at Pike, N. Y.; *d.* 11 April, 1891, at Pike; *m.* 31 Oct., 1832, to Eliza J., *dau.* of Henry Winegar and Jennie Montgomery of Amsterdam, N. Y. She *b.* 1 Sept., 1812; *d.* 9 Feb., 1880. They lived at Pike. He was the first child born there. His name is sometimes spelled Warden.	
	Ch. b. at Pike.	
2459	i Helen, *b.* 26 March, 1834; *d.* 1845.	
2460	ii Adelia, *b.* 1 Aug., 1836; *m.* I. A. Rotch.	

Index No.		Ref. No.
2461	iii Eliza, *b.* 11 July, 1838; *m.* R. B. Gaches.	4053
2462	iv Emeline, *b.* 1 Sept., 1840; *m.* Martin L. Rotch.	4066
2463	v Marcus W., *b.* 30 April, 1843; *m.* March, 1870, Flora Phelps. P. O., Garden City, Kan.	
2464	vi Lucas L., *b.* 22 Aug., 1846; *m.* Nettie C. Sterne.	4068
2465	vii John W., *b.* 31 May, 1848; *d.* 5 Nov., 1860.	
2466	viii Mary E., *b.* 30 June, 1852; *m.* 1 June, 1883, Abram Van Liew. P. O., Paradox, Col.	
2467	ix James H., *b.* Oct., 1857; *d.* March, 1861.	
2468	PETER BURROUGHS GRANGER, *s.* of Peter; *b.* March, 1809, at Whitehall, N. Y.; *d.* March, 1863, at Pepin, Wis.; *m.* to Sarah, *dau.* of Moses K. Green of Onondaga Co., N.Y. She *d.* 22 March, 1854, at Badger Mills, Wis. He was a carpenter.	1237
	Ch.	
2469	i Marshall M., *b.* Oct., 1831; *d.* March, 1888; *m.* Sarah Crosby.	
2470	ii Elizabeth, *b.* Oct., 1833; *m.* Robert P. Sheldon. P. O., Crawford, Neb.	
2471	iii Frank, *b.* 9 Aug., 1835; *m.* Frances Messer. P. O., Chardon, Iowa.	
2472	iv Caroline, *b.* 16 Aug., 1843; *m.* Thomas G. Butler. P. O., Badger Mills, Wis.	
2473	v Almyra M., *b.* March, 1847; *m.* Reuben C. Walworth. P. O., Chicago Lawn, Ill.	
2474	DANIEL B. GRANGER, *s.* of Peter; *b.* 18 July, 1810, at Pike, N. Y.; *d.* 5 July, 1877, at Lamont, N. Y.; *m.* 13 Oct., 1833, to Maria S., *dau.* of Frederick Van Liew and Margaret Post of Gainesville, N. Y. She *b.* 4 July, 1815, at Cayuga, N. Y.; *d.* 16 Nov., 1889, at Castile, N. Y. They lived at Pike.	1238
	Ch.	
2475	i Margaret, *b.* 30 April, 1838; *m.* Theron Wheeler.	4071
2476	ii Catherine, *b.* 1 Oct., 1845; *d.* 15 July, 1884; *m.* 5 Aug., 1875, J. A. Palmatier. His P. O., Suspension Bridge, N. Y.	

Index No.		Ref. No
2477	LYMAN H. GRANGER, P. O., Lamont, N. Y. s. of Peter; b. 20 April, 1815, at Pike, N. Y.; m. (1) 12 June, 1842, to Louisa, dau. of Amos Griffith and —— Coffin of Whitehall, N. Y. (she b. 1 Jan., 1815; d. 3 Oct., 1881), (2) Mrs. Laura (Morgan) Otis. They live at Lamont, N. Y. He is a carpenter.	1240
	Ch.	
2478	i Cassius Clay, b. 11 Oct., 1843; m. Cornelia Burt.	4076
2479	ii Sarah A., b. 8 March, 1845; d. 10 Sept., 1864; unm.	
2480	iii Mary L., b. 23 Sept., 1846; d. 1 May, 1882; m. 19 Oct., 1878, Milo Allen of Oramel, N. Y.	
2481	iv DeWitt C., b. 17 Sept., 1848; m. Marion M. Smith.	4079
2482	v Charles Warren, b. 30 Sept., 1850; m. July, 1873, Emma McCartney. P. O., Otsego, Mich.	
2483	vi Lafayette W., b. 26 June, 1853; m. Marie Estelle Nesmith.	4083
2484	SANFORD GRANGER, s. of David; b. 1816 at Pike, N. Y.; d. 28 Jan., 1878, at Wiscoy, N. Y.; m. to Mary, dau. of William Mills of Holland, N. Y. They lived at Pike and Portage.	1247
	Ch. b. at Portage and Wiscoy.	
2485	i Theodore P., m. 13 April, 1868, Emma Truesdale. P. O., Corry, Pa.	
2486	ii Ann, m. George Bordman. P. O., Wiscoy, N. Y.	
2487	iii Addison, b. 16 Sept., 1848; m. 18 Sept., 1872, Della Kingsley. P. O., Corry, Pa.	
2488	iv Gelane, d. in Iowa; m. George Dubois.	
2489	v Willard, d. at Scio, N. Y.; unm.	
2490	vi Mary, m. John Smith. P. O., Buffalo, N. Y.	
2491	vii Belle, m. Lawrence Smith. P. O., Wiscoy, N. Y.	
2492	viii Sarah, m. Edward Grusted. P. O., Wiscoy, N. Y.	
2493	ix Roy, d. 1 March, 1869.	
2494	x Burt, unm. P. O., 93 Bayne Avenue, Buffalo, N. Y.	
2495	ORASMUS GRANGER, s. of David; b. 27 Oct., 1823, at Pike; d. April, 1892; m. 17 Oct., 1877, to Julia, dau. of Joseph Wing and Rose	1249

Index No.		Ref. No.
	Hannah ——— of Pike. She *b.* 1 May, 1848. They lived at Pike, where he was a farmer. Her P. O., Pike.	
	Ch. b. at Pike.	
2496	i John B., *b.* 3 July, 1878.	
2497	ii Mary M., *b.* 15 March, 1880.	
2498	iii Netta E., *b.* 16 July, 1881.	
2499	iv Alice A., *b.* 13 May, 1886.	
2500	HALE W. GRANGER,	1258
	s. of John; *b.* 7 Feb., 1810, at Skaneateles, N. Y.; *d.* 14 Nov., 1849, at Dansville, Mich.; *m.* 4 Sept., 1832, to Eveline, *dau.* of Berry Carter and Lydia Hackley of Otisco, Onondaga County, N. Y. She *b.* 19 April, 1808, at Hamilton, N. Y. They lived in New York State and at Dansville, Mich. He was a wagon maker.	
	Ch.	
2501	i Lydia R., *b.* 31 Oct., 1833; *d.* 3 Nov., 1879; *m.* 31 Oct., 1852.	
2502	ii Eveline O., *b.* 12 July, 1836; *m.* 9 Oct., 1858.	
2503	iii S. Lucretia, *b.* 18 March, 1838; *d.* 23 June, 1877; *m.* 24 April, 1859.	
2504	iv Carter B., *b.* 6 June, 1840.	
2505	v Watson W., *b.* 28 June, 1842; *m.* Jennie E. Covert.	4085
2506	vi Theresa S., *b.* 5 June, 1844; *m.* 21 Oct., 1865.	
2507	vii Henrietta A., *b.* 26 March, 1847; *m.* 4 Dec., 1867.	
2508	HAMPTON D. GRANGER, P. O., Dickinson, Mich.	1259
	s. of John; *b.* 17 Jan., 1812, at Skaneateles, N. Y.; *m.* (1) 3 Oct., 1832, to Sarah, *dau.* of Aaron Barnes of Cayuga County, N. Y. (she *b.* April, 1812; *d.* 8 March, 1851), (2) 20 Jan., 1859, Laura Jane (Olmstead) Warren. They live at Dickinson, Mich.	
	Ch.	
	By first wife:	
2509	i Sarah Ellen, *b.* 12 Aug., 1835; *m.* 27 May, 1860, Charles E. Royce; he *d.* 11 Feb., 1892. P. O., Dickinson.	4091

Index No.		Ref. No.
2510	ii Martha Rosannah, *b.* 6 April, 1840; *d.* 24 April, 1851.	
2511	iii Oscar D., *b.* 25 March, 1847.	
	By second wife:	
2512	i Alma M., *b.* 5 July, 1861; *m.* Wm. R. Brace.	4093
2513	ii Samuel W., *b.* 28 July, 1865; *m.* 19 March, 1890, Mildred Jackson. P. O., Dickinson.	4098
2514	iii Lida, *b.* 16 Nov., 1869; *unm.* P. O., Dickinson.	
2515	ERASTUS GRANGER, *s.* of Daniel; *b.* 18 Nov., 1787, at Whitehall, N. Y.; *d.* at Woodhull, Steuben County, N. Y.; *m.* 4 Feb., 1813, to Betsey Gillett. She *b.* 16 Dec., 1787, at Lebanon, N. Y.; *d.* 24 June, 1840, at Greene, N. Y. They lived at Preble, Elmira, and Rochester, N. Y.	
	Ch.	
2516	i Celeste, *b.* 20 June, 1814; *d.* 1816.	
2517	ii Barlow, *b.* 31 May, 1816; *m.* 1856, Mrs. Lucinda W. (Rush) Powers.	
2518	iii Sally, *b.* 6 June, 1818; *d.* 9 Nov., 1876; *m.* Josephus Gee.	4100
2519	iv Betsey, *b.* 26 April, 1824; *d.* 22 April, 1826.	
2520	v John Locke, *b.* 4 Nov., 1820; *d.* 13 Sept., 1883; *m.* Jane Parkhurst Seelye.	4109

The Hon. Barlow Granger (above) was born at Cayuga, in the County of Tioga, N. Y., 31 May, 1816. Soon after his father moved to Newtown (now Elmira), and afterward in 1823 he moved to Rochester, N. Y. Late in the fall of 1829 his Uncle Daniel came to Rochester, and Barlow accompanied him home to Steuben County on foot. He completed his visit with his uncle and journeyed in winter on foot to Courtland, N. Y., where his parents then were. Upon the establishment of the Courtland *Advocate* he went into the office to learn the printing business. The paper soon fell into the hands of the Hon. Henry S. Randall, with whom he remained till 1835, when he set out as a journeyman printer. He found himself in Albany with 12 cents in his pocket, and, leaving his trunk as security for his dinner, he tramped to Troy, where he obtained work. He drifted about for some years, being at New York, New Haven,

WILLIAM E. GRANGER.

No. 2561.

BARLOW GRANGER.

No. 2517.

Index No. Rep. No.

Ct., Hudson, O., Cleveland, and Detroit. In 1838 he was in Albany again, where he set up the first Statutes of Wisconsin. The next year he drifted to Columbus, Ga., and finally went to Charleston, S. C., where he was employed on the *Courier*. He returned to Albany where he remained till the spring of 1847, when he went to Buffalo, and then started on a tour up the lakes. He visited Chicago, and then pushed on through Wisconsin to St. Paul, Minn., then an Indian trading-post. Late in the fall he took steamer from St. Paul to St. Louis, intending to return to Albany, but he went to work instead on the St. Louis *Republican*. The next summer he, with a friend from Albany, took a trip into Iowa, and followed the valley of the Des Moines River to Fort Des Moines, then a hamlet, consisting solely of log huts erected for the soldiers and one or two frame buildings. He was pleased with the situation; and though not going there with such a view, determined to remain. He was admitted to the bar, and opened a law office and real estate agency in the summer of 1848.

Soon after Mr. Granger established the first paper published at Des Moines, and called it the Iowa *Star*. He was appointed on the staff of Governor Hampstead, with the rank of Colonel. He was for a time prosecuting attorney for Polk County, and then served as County Judge. He was then elected Mayor of Des Moines, and later Mayor of the suburban town of Sovastopol. Mr. Granger of course invested in real estate, and the natural growth of the city has made him independently wealthy. His farm is now in the limits of the city, and faces the State Capitol. He is of course "one of the oldest inhabitants" in length of residence, if not in years. He is highly esteemed by his neighbors, and no celebration of the city is complete without the presence of Barlow Granger. Mr. Granger married at Des Moines in 1856, Mrs. Rush, whose maiden name was Lucinda W. Powers. She moved on to the 80-acre farm of her husband, and still resides there with him.

INDEX No. REF. No.

2521 MELINDA (GRANGER) GILL-ALDRICH, 1267

dau. of Daniel; *b.* 21 July, 1792, at Whitehall, N. Y.; *d.* 1860, in Richland County, Ind.; *m.* (1) 1815 to John Gill of Preble, N. Y. (he *b.* 1794; *d.* 1817), (2) Asa Aldrich. They lived at Preble.

Ch.

By first husband:

2522 Tryphena M., *b.* 20 Aug., 1816; *m.* (1) 2 Feb., 1834, William R. Atwell (he *d.* 1836; lived at Joliet, Ill.), (2) 1 Sept., 1842, Levi Gray Bradford (he *b.* 1811; *d.* 1879).

By second husband:

2523 i Hamilton M. Aldrich, *b.* 16 Dec., 1823; *d.* 22 July, 1889; *m.* 21 Nov., 1849, Harriet M. Sherwood. She *b.* 25 Sept., 1828; *d.* 6 Oct., 1856. Their son is Charles H. Aldrich, a leading lawyer of Chicago.

2524 ii Melinda F. Aldrich.

2525 ALANSON GRANGER, 1273

s. of Daniel; *b.* 18 Nov., 1802, at Preble, Courtland County, N. Y.; *d.* 7 Oct., 1874, at Homer, Will County, Ill.; *m.* 8 June, 1826, at Preble, to Mary, *dau.* of Edward Perry (*b.* 9 Sept., 1772, at Providence, R. I.; *d.* 20 Jan., 1823, in Courtland County) and Mercy Pierce (*b.* 30 Jan., 1783, at Poultney, Vt.; *d.* 31 Oct., 1860, at Homer) of Preble. She *b.* 25 Nov., 1809, at Truxton, N. Y.; *d.* 7 July, 1889, at Homer.

Alanson Granger learned the tanner's trade, and continued that business till he moved West. He was made captain and major in the New York militia by Gov. DeWitt Clinton. In 1833 he removed to Homer, Ill., where he took up land and devoted himself to farming and stock raising. He occupied many positions of honor and trust in the town.

Ch.

2526 i Lloyd, *b.* 12 June, 1828; *d.* 24 June, 1832.

2527 ii Helen Marion, *b.* 12 Aug., 1830; *d.* 12 May, 1831.

2528 iii Helen Marion (2), *b.* 10 Nov., 1832; *m.* Wesley D. Jones. 4112

2529 iv Edmund Lloyd, *b.* 6 Nov., 1835; *d.* 6 May, 1844.

INDEX No. REF. No.

2530 v Alvan Perry, *b.* 10 Oct., 1837; *unm.* P. O. Denver, Col.

2531 vi Francis, *b.* 18 Sept., 1840; *d.* 2 May, 1882; *m.* Mary Jane Kercheval. 4120

2532 vii Albert Lloyd, *b.* 20 Sept., 1843; *m.* Georgianna L. Jones. 4123

2533 viii Mary, *b.* 1 March, 1852; *d.* 1 June, 1852.

Alvan Perry Granger (above) entered the army in 1861, and bore an active part in the formation of Company F, Eighth Illinois Cavalry; was second lieutenant and then first lieutenant; served as adjutant of the regiment, also aid-de-camp on the staffs of Gens. Keyes and Pleasonton during the peninsula campaign. He now resides at Denver, Col.

2534 DANIEL GRANGER, 1271

s. of Daniel; *b.* 18 Dec., 1799, at Whitehall, N. Y.; *d.* 1876, at Minnesota; *m.* ——— (?) Stubbs. They lived at Woodhall, N. Y., and afterwards in Minnesota.

Ch.

2535 i Frank, *m.* Sarah Jane Shaw.

2536 ii Isaiah, *m.* the widow of his brother Frank. He was drowned in 1872; left 3 children.

2537 ELIZABETH (GRANGER) SHAW, 1275

dau. of Daniel; *b.* 27 May, 1807, at Whitehall, N. Y.; *m.* Niles Shaw. They lived at Sempronius, N. Y.

Ch.

2538 i Sarah Jane; *m.* (1) Frank Granger, (2) Isaiah Granger, sons of her Uncle Daniel.

2539 ii Charlotte.

2540 iii George. Lives at Tompkinsville, N. Y.

2541 iv Lucy Ann.

2542 CAROLINE (GRANGER) MUNSELL, 1284

dau. of Barrajah Holcomb; *b.* 30 Jan., 1798, at Hadley, Mass.; *d.* 1851 at Madison, O.; *m.* Smith Munsell. They lived at Madison.

Ch.

2543 i Anson. Lived at Kingsville, Ashland County, O.

2544 ii Lydia, *m.* Reuben Heath and lived at Kingsville.

INDEX No. REF. No.

2545 SARAH (GRANGER) MILLS, 1287

P. O., Auburn, Ohio.

dau. of Berrajah Holcomb; *b.* 9 May, 1805, at Hadley, Mass.; *m.* 15 March, 1832, to Homer, son of Asahel Mills and Cynthia Wright of Nelson, Ohio (he *b.* 23 Aug., 1807, at Nelson; *d.* 28 Oct., 1891, at Auburn). They lived at Auburn, O., where he was a farmer.

Ch. b. at Auburn.

2546 i Francis Harvey, *b.* 29 Sept., 1833; *m.* 1 July, 1856, Ellen Hood. P. O., Auburn, O.

2547 ii Mary, *b.* 7 March, 1841; *d.* June, 1848.

2548 FRANCIS GRANGER, 1288

s. of Barrajah Holcomb; *b.* 18 Oct., 1806, at Hadley, Mass.; *d.* 11 Sept., 1888, at Coldwater, Mich.; *m.* Harriet Brown. They lived at Coldwater, where she still resides.

Ch.

2549 i Victoria, *m.* John Williams; has George, Daniel.

2550 ii John, *m.*

2551 iii Frank, *m.*

2552 iv Maria.

All reside at Coldwater.

2553 EMILY (GRANGER) FISK, 1290

dau. of Gehazi; *b.* 30 July, 1799, in Ontario County, N. Y.; *d.* at Brandon, Vt.; *m.* Edward Fisk. They lived at Brandon.

Ch. b. at Brandon.

2554 i Maria, *m.* ——— Ford, a Methodist minister. Address Summerfield Ford, Chicago, Ill.

2555 ii Julius Granger, *d.* in Cleveland, O. Was a major in the army during the Rebellion.

2556 iii Edward E., *m.* and *d.* in New York.

2557 ERMINA (GRANGER) BENHAM, 1291

dau. of Gahazi; *b.* 3 Nov., 1801, in Ontario County, N. Y.; *d.* 5 Oct., 1885, at Hopewell, N. Y.; *m.* to Henry Benham. They lived at Hopewell.

JULIUS N. GRANGER.

No. 2561.

INDEX No. REF. No.

Ch. b. at Hopewell.

2558 i Gahazi Granger. Lived at Hopewell; no children.

ii Spencer; *d.*; *m.* Sallie White of Washington; 3 children. Captain in the army.

2559 MARIA (GRANGER) MILLER, 1292

dau. of Gahazi; *b.* 13 April, 1804, at Manchester, Ontario County, N. Y.; *d.* 10 April, 1867, at Hopewell, N. Y.; *m.* 18 Feb., 1830, to Elisha Flagg, *s.* of Samuel Miller and Alice Flagg of Williamsburgh and Hadley, Mass. He *b.* 17 March, 1807; *d.* 27 Oct., 1842. They lived at Rushville and Hopewell, Ontario County, N. Y., where he was a farmer.

Ch. b. at Gorham, N. Y.

2560 i Emily Ermina, *b.* 2 Dec., 1831; *m.* 30 Nov., 1854, Jonas W. Archer. P. O., Orleans, Ontario County, N. Y.

2561 JULIUS N. GRANGER, 1294

s. of Gahazi; *b.* 22 June, 1810, at Manchester, Ontario County, N. Y.; *d.* 28 March, 1884, at Washington, D. C.; *m.* 14 Feb., 1830, to Sarah Arnold, *dau.* of Stephen Arnold Douglas, M.D. (he *b.* 16 Jan., 1782; *d.* 1 July, 1813), and Sallie Fisk (*b.* 24 March, 1789; *d.* 29 May, 1869), of Brandon, Vt. She *b.* 29 Oct., 1811, at Brandon; *l.* 1892. P. O., Clifton Springs, N. Y.

Dr. Douglas was originally from Stephentown, N. Y., and his widow became the second wife of the father of Julius N. The latter consequently married his stepsister.

The Hon. Julius N. Granger was born in a log hut on the farm two miles west of Clifton Springs, N. Y. (then called Manchester), which has ever since been the site of the family home. He was educated in the schools of the town, and in 1830 married the sister of the late Hon. Stephen A. Douglas, so many years the distinguished Senator from Illinois. His step-mother was the mother of his wife. At that time he was a little more than 19 years old, and his wife was 16 months younger. In his 22d year he was appointed a justice of the peace, and served for more than 18 years. On the 6th of April,

INDEX No. REF. No

1853, he was appointed, by President Pierce, Recorder of the General Land Office at Washington, and held this office till he resigned, 3 March, 1871. He was then appointed Examiner of Pensions, which office he held at the time of his death. He was in the division of pensions for the war of 1812.

As Recorder he signed every land-warrant which was issued during his 28 years of office, and his signature is familiar to millions of people who took up land from the Government. During the Rebellion he took charge of the distribution of supplies from the State of New York for the use of the sick and disabled soldiers in the hospitals at Washington, and by countless acts of kindness showed himself a true friend of the suffering men. Mr. Granger died in Washington, but was buried in the town of his birth, where his widow still resides.

Ch. b. at Manchester (Clifton Springs), N. Y.

2562 i Douglas S., *b.* 20 Nov., 1831; *d.* 12 Jan., 1833.
2563 ii Stephen D., *b.* 24 Feb., 1835; *d.* 8 March, 1835.
2564 iii Adelaide B., *b.* 27 Nov., 1836; *d.* 12 April, 1860; *m.* J. Franklin Hoyt. 4124
2565 iv Emma Celeste, *b.* 20 Aug., 1839; *m.* Sidney D. Jackson. 4126
2566 v Eugene Julius, *b.* 30 July, 1844; *d.* 19 Aug., 1881; *m.* Jenny Sawyer. 4128

2567 CLARISSA (GRANGER) LYMAN, 1313

dau. of Luther; *b.* 17 June, 1782, at Worthington, Mass.; *d.* 30 July, 1828, at Columbia, N. H.; *m.* to Noah Lyman. They lived at Columbia, N. H.

Ch. b. at Columbia, N. H.

2568 i John S.
2569 ii Elias.
2570 iii Elvira.
2571 iv Wharton.
2572 v Stephen.
2573 vi Calef.
2574 vii William G., of Colebrook, N. H.
2575 viii George B., of Cleveland, O.
2576 ix Clara A.
2577 x C. C., of Marietta, O.

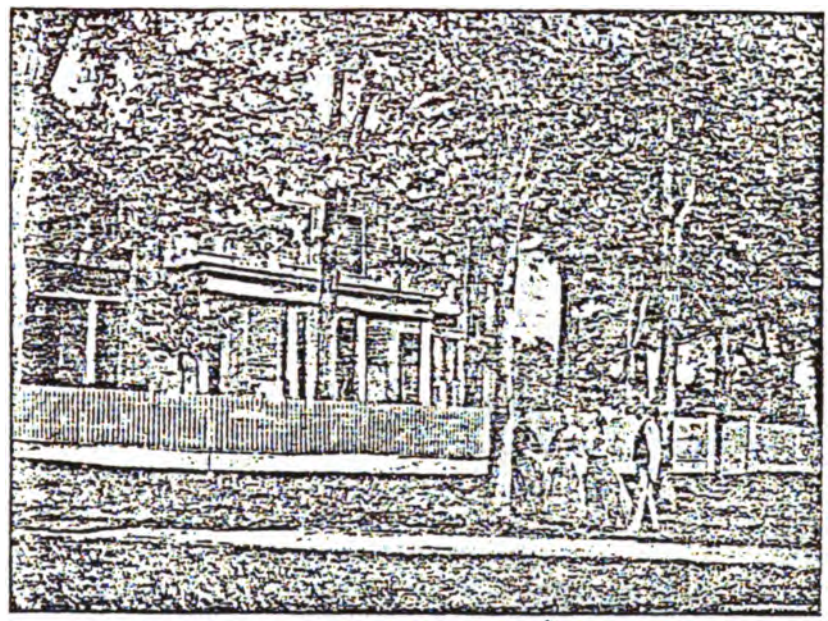

HOME OF JULIUS N. GRANGER. CLIFTON SPRINGS, N. Y.

Index No. Ref. No.

2578 LYDIA (GRANGER) HAYWARD, 1314

dau. of Luther; *b.* 24 Dec., 1785, at Worthington, Mass.; *d.* 21 Aug., 1860, at Lebanon, N. Y.; *m.* 2 April, 1807, to Edward Hayward. They lived at Lebanon.

Ch.

2579 i Elmira, *b.* 21 Jan., 1808; *m.* 8 April, 1832, Stephen D. Hurd, M.D.; 9 children. P. O., Binghamton, N. Y.

2580 ii Orson, *b.* 18 March, 1810; *m.* 10 Dec., 1838, Emily L. Wheeler; 2 children. P. O., Waterbury, Ct.

2581 iii Edwin, *b.* 31 Aug., 1814; *d.* 24 Dec., 1869; *m.* Mary J. Maine; 2 children. P. O., Waterbury, Ct.

2582 SALLY (GRANGER) MARTIN, 1315

dau. of Luther; *b.* 13 June, 1788, at Worthington, Mass.; *d.* 26 Jan., 1824, Martinsburg, N. Y.; *m.* Gen. Walter Martin. He *b.* 16 Dec., 1764; *d.* 10 Dec., 1834. They lived at Martinsburg, N. Y.

Ch. b. at Martinsburg.

2583 i Mary, *b.* June, 1817; *d.* 1852; *m.* Charles S. Robinson of Martinsburg.

2584 LUTHER GRANGER, 1316

s. of Luther; *b.* 8 July, 1791, at Worthington, Mass.; *d.* 10 April, 1876, at Worthington; *m.* (1) 25 Feb., 1813, to Susannah, *dau.* of John Geer and Owner Tower of Worthington (she *b.* 6 Feb., 1792; *d.* 30 Aug., 1832), (2) 6 June, 1833, Persis Smith (she *b.* 1 May, 1805).

Luther Granger was tall and dignified in bearing, with piercing black eyes. He was extremely careful in his appearance and attire, and was often thought by strangers to be a professional man. He worked with his father on the farm until he was 20, when he purchased a farm on the hillside, still called Granger's Hill. He was a model farmer, and is said to have conducted the best farm in three counties. He was a constant attendant at church, and his pew was never empty. He held various town offices. In his old age he removed into the village of Worthington, where he died.

Index No.		Ref. No.
	Ch. b. at Worthington, Mass.	
	By first wife:	
2585	i Susannah, *b.* 11 Sept., 1813; *d.* 24 Dec., 1883; *m.* Otis Jones.	4130
2586	ii Chloe, *b.* 26 July, 1815; *d.* 2 March, 1892; *m.* (1) Welcome Bates, (2) Gordon Parish.	4138
2587	iii Lyman Geer, *b.* 19 Sept., 1817; *d.* 12 April, 1881; *m.* Fidelica F. Pierce.	4144
2588	iv Orrin, *b.* 25 April, 1819; *d.* 18 Nov., 1863; *m.* (1) Mary M. Cottrell, (2) Almira Blackman.	4148
2589	v Mary, *b.* 13 Aug., 1821; *d.* May, 1844; *m.* 22 May, 1843, William Campbell; no children.	
2590	vi Sarah Ann, *b.* 13 Aug., 1821; *m.* Emerson Frissell.	4153
2591	vii Almarin, *b.* 29 Sept., 1823; *m.* Ella Hewitt.	4157
	By second wife:	
2592	i Cornelia, *b.* 25 June, 1837; *d.* 7 Feb., 1867; *m.* 1 May, 1861, Richard Parish of Middlefield, Mass.	4159
2593	MIRIAM (GRANGER) EDWARDS-MOORE,	1317

dau. of Luther; *b.* 28 July, 1792, at Chester, Mass.; *d.* 9 Oct., 1877, at Worthington, Mass.; *m.* (1) 1814 to Lothrop Edwards of New Hampshire (he *d.* 1822), (2) 1841, Holland Moore of Chesterfield, Mass. They lived at Worthington and Chesterfield.

Mr. Edwards and his wife lived in Canada after 1816. He was killed while raising a house.

Ch.

By first husband:

2594 i William Alonzo, *b.* 17 May, 1816; *m.* 21 Feb., 1839, C. Maria Pierce; 2 children. She *d.* 12 Feb., 1882. His P. O., Peru, Mass.

2595 ii Lothrop Lorenzo, *b.* 17 Nov., 1817; *m.* 25 Dec., 1838, Susan Hathaway. P. O., West Worthington, Mass.

2596 iii Ephraim Allen, *b.* 7 Oct., 1819; *d.* 6 June, 1885, at Worthington.

2597 iv Benjamin Alfred, *b.* 18 Nov., 1821; *m.* Mary Pelton. P. O., Pittsfield, Mass.

Index No. | Ref. No.

2598 RUTH (GRANGER) BALDWIN, 1318

dau. of Luther; *b.* 23 Aug., 1793, at Worthington, Mass.; *d.* 3 Oct., 1853, at Theresa, N. Y.; *m.* to Jonas Baldwin. They lived at Theresa.

Ch. b. at Theresa.

2599 i Warren.
2600 ii William.
2601 iii George.
2602 iv Luther, *l.* 1892 at Theresa.

2603 ANNAH (GRANGER) WHITE, 1319

dau. of Luther; *b.* 17 Nov., 1794, at Worthington, Mass.; *d.* 11 Aug., 1870, at Flanders, N. J.; *m.* 19 Nov., 1815, to Lyman, *s.* of Ebenezer White and Ruth Lyman of South Hadley, Mass. He *b.* 16 April, 1796, at South Hadley; *d.* 2 Jan., 1882, at Washington Heights, Ill. They lived at Worthington and Hinsdale, Mass.

Ch.

2604 i Luther, *b.* 14 Sept., 1816. P. O., Leola, Wis.
2605 ii Edwin, *b.* 17 Feb., 1818; *d.* Feb., 1875; *m.* Jerusha Stebbins. Lived at Williamsport, Pa.
2606 iii Samuel, *b.* 22 Sept., 1819; *d.* Dec., 1881. Lived at Flanders, N. J.
2607 iv James, *b.* 9 July, 1821; *d.* 1859; *m.* 1841 Juliet Washburn. Lived at Brooklyn, N. Y.
2608 v Lyman, *b.* 5 Dec., 1822; *d.* 6 July, 1823.
2609 vi Julia Annah, *b.* 28 Sept., 1824; *m.* 24 June, 1847, T. B. Stebbins. P. O., Washington Heights, Ill.
2610 vii Clarissa, *b.* 18 April, 1830; *d.* Dec., 1854. Lived at Hinsdale, Mass.
2611 viii Emerancy, *b.* 27 Nov., 1833; *d.* 24 Oct., 1847. Lived at Hinsdale, Mass.

2612 POLLY (GRANGER) MARTIN-GOWDY, 1320

dau. of Luther; *b.* 30 May, 1797, at Worthington, Mass.; *d.* 14 Dec., 1859, at Martinsburg, N. Y.; *m.* (1) to Adam, *s.* of Gen. Walter Martin (*b.* 15 Dec., 1764; *d.* 10 Dec., 1834) and Sarah Turner (*b.* 11 April, 1770; *d.* 14 Aug., 1815) of Martinsburg. He *b.* 28 Aug., 1796; *d.* 4 May, 1826. (2) Abial Gowdy. They lived at Lowville, N. Y.

Index No. Ref. No.

Ch. b. at Lowville.

By first husband:

2613 i Sarah Ann, *b.* 16 Aug., 1838; *m.* Wilson Moore.

2614 ii Miriam A., *d.* 12 Jan., 1861; *m.* Morris Chase.

2615 ABRAHAM GRANGER, 1321

s. of Luther; *b.* 19 April, 1799, at Middlefield, Mass.; *d.* 23 May, 1836, at Hinsdale, Mass.; *m.* 1827 to Jane, *dau.* of Paul Adams (*b.* 12 April, 1758; *d.* 9 Sept., 1833) and Hannah Ilsley of Newbury, Mass. She *b.* 10 June, 1797, at Newbury; *d.* 16 Jan., 1884, at Worthington, Mass.

Abraham Granger removed from Worthington to Newbury, where for many years he was manager of a fine farm. After his marriage he returned to Worthington and purchased a farm in what is now West Worthington. He was taken suddenly ill at Dalton, Mass., and died before he could reach home.

Ch. b. at Worthington.

2616 i Rebecca S., *b.* 12 Jan., 1828; *m.* Russell Tower. 4160

2617 ii Paul L., *b.* 24 Nov., 1830; *m.* Laura M. Ballou. 4164

2618 iii Ruth A., *b.* 23 Oct., 1833; *m.* Franklin J. Robinson. 4169

2619 iv Abraham W., *b.* 15 April, 1836; *m.* Rachel J. Zurcher. 4173

2620 AMELIA (GRANGER) KENT, 1326

dau. of Julius; *b.* 8 Feb., 1789, at Suffield, Ct.; *d.* 1 Feb., 1865, at Aurora, O.; *m.* 30 Aug., 1810, to Zeno, *s.* of Zeno Kent of Suffield, Ct., and Anna Remington of Suffield. He *b.* 9 Feb., 1790, at Suffield; *d.* 27 March, 1837. They lived and died on a large farm of 400 acres at Aurora, O.

Their son Zeno now occupies the farm, and is one of the best and most substantial citizens of Aurora. Mrs. Kent's name appears on the Suffield records as above, but she was known as Emily in later life. Zeno Kent, Sr., was born 31 Jan., 1766; died 14 May, 1807; married Anna Remington, 3 Jan., 1788.

Ch. b. at Aurora.

2621 i Julius, *b.* 19 Nov., 1812; *d.* 20 Dec., 1887.

2622 ii Arabel, *b.* 18 June, 1815; *d.* 26 Dec., 1882.

2623 iii Albert, *b.* 18 March, 1817; *d.* 15 Aug., 1837.

ROLLIN L. GRANGER.

No. 2635.

SAMUEL GRANGER.

No. 2629.

Index No.		Ref. No.
2624	iv Elizabeth, *b.* 4 Jan., 1819; *d.* 3 Jan., 1866.	
2625	v Zeno, *b.* 20 Feb., 1821. P. O., Aurora, O.	
2626	vi Lavina, *b.* 28 July, 1823; *d.* 11 Feb., 1860.	
2627	vii Carlos, *b.* 13 June, 1826; *d.* 21 Dec., 1852.	
2628	viii Delight, *b.* 12 Aug., 1832.	
2629	SAMUEL GRANGER,	1330
	s. of Julius; *b.* 31 Jan., 1797, at Suffield, Ct.; *d.* 20 Feb., 1859, at Aurora, O.; *m.* 12 Feb., 1829, to Sally, *dau.* of Samuel Blackman of Aurora, O. She *b.* 30 Sept., 1808; *d.* 24 Oct., 1873. They lived at Aurora, O., where he was a merchant.	
	Ch. b. at Aurora.	
2630	i Francis, *b.* 28 Nov., 1830; *m.* Emily Eggleston.	4182
2631	ii Josephine, *b.* 4 July, 1832; *d.* 19 July, 1836.	
2632	iii Julius, *b.* 19 Oct., 1834; *m.* Miriam L. Case.	4185
2633	iv Josephine (2), *b.* 24 Sept., 1838; *m.* Jan., 1859, B. P. Carlton.	4188
2634	v Azelia, *b.* 16 April, 1841; *d.* 1 July, 1870; *m.* H. H. Center.	4196
2635	vi Rollin Launcelot, *b.* 27 Nov., 1843; *unm.* P. O., Aurora, O.	
	R. L. Granger (above) has lived all his life at Aurora, where he is in the live stock business. He has held the office of township clerk for two terms, and has been assessor four terms.	
2636	FRANCIS GRANGER,	1334
	s. of Gideon; *b.* 1 Dec., 1792, at Suffield, Ct.; *d.* 31 Aug., 1868, at Canandaigua, N. Y.; *m.* 20 May, 1817, to Cornelia Rutson, *dau.* of Jeremiah Van Rensselaer and Sybilla Adeline Kane of Utica, N. Y. Mr. and Mrs Van Rensselaer died and were buried at Canandaigua.	
	Francis Granger was born in the house where his father and grandfather had lived—on the High Street in Suffield, Ct., where now stand the buildings of the Connecticut Literary Institute—and at the age of 16 entered Yale College as a student. He was graduated in the class of 1811. His father having removed to Canandaigua in 1816, his son followed him there and took up the study of	

INDEX No. REF. No.

the law, and after his admission to the bar commenced the practice of his profession in that village. He showed, however, a marked preference for the excitement and bustle of political life, and under the able tutelage of his father he launched himself on the sea of public life, where he was destined to win credit and renown.

About this time the excitement growing out of the alleged abduction of Morgan by members of the Masonic fraternity reached a prodigious height. Various rumors were spread in regard to the disposition of the unfortunate man, who was well known in Canandaigua. People in the entire State were excited, especially those in its western portion. Under such conditions it was not difficult to arouse a bitter feeling against the members of the Masonic fraternity. Politicians seized the opportunity to form a new party, and young men looking for position, fame, and emoluments were easily induced to join the movement.

Among the young men of that day who were foremost in the anti-Masonic movement may be mentioned William H. Seward, Millard Fillmore, Thurlow Weed, and Francis Granger. Once into it they labored hard for the success of the party. In 1825 Mr. Granger decided to put to a test his political standing, and announced himself a candidate for the Assembly of New York. He was elected. When in the House he exhibited much force and spirit, and gave such satisfaction to his constituents that he was reëlected the following year.

He was by this time recognized as a leading man in his party — vigorous, energetic, and watchful. In 1828 he was honored by the anti-Masonic party with its nomination for governor, and at the same time was nominated by the Adams party for lieutenant-governor. The latter nomination he accepted, but was defeated by the ticket headed by Martin Van Buren. In the next year Mr. Granger went back to the Assembly, and in the subsequent year was a candidate for governor against Mr. Throop, by whom he was defeated. In 1831 Mr. Granger returned to the Legislature for the last time.

In 1832 a movement was inaugurated between the Clay Republicans on the one side and the anti-Masonic

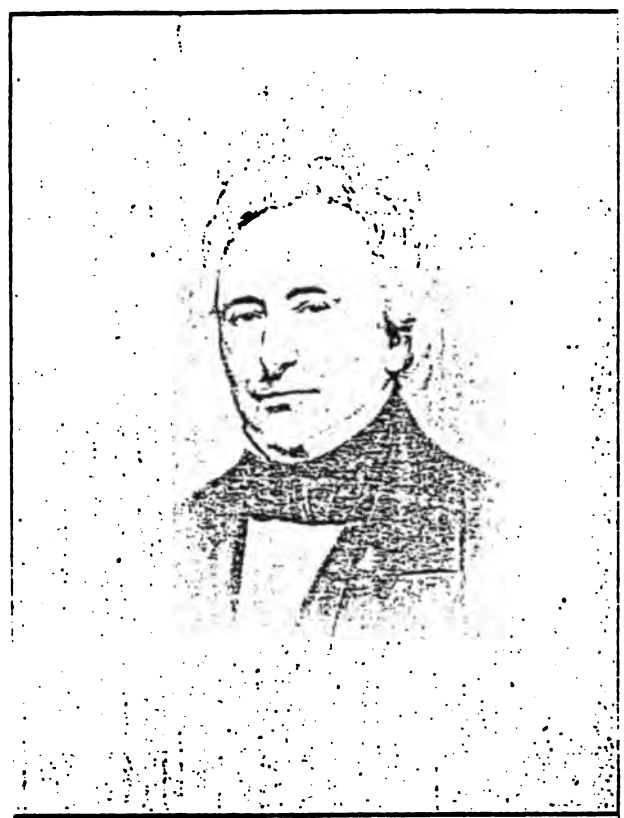

FRANCIS GRANGER.

No. 2636.

party on the other to bring about a coalition of the two factions in the State. All differences having been healed, Francis Granger was nominated for governor, but he was defeated by William L. Marcy.

When the Whig party was formed two years later Mr. Granger became a recognized leader. In 1834, while the State convention was in session, he sought the nomination for governor, but William H. Seward secured the prize and was elected. Later in the same year he was nominated and elected to Congress from the twenty-sixth district.

When the anti-Masonic party held its national convention at Philadelphia in 1836 (the last it ever held) Mr. Granger was nominated on the ticket with Gen. William H. Harrison. The Whigs nominated Gen. Harrison, with John Tyler for second place, and Massachusetts put forward Daniel Webster as its candidate for president and placed Francis Granger on the same ticket for vice-president. There was no election by the electoral vote for vice-president, and it was thrown into the Senate to decide, the only time in history where such a thing has occurred. The Senate voted for Col. Richard M. Johnson 33, for Francis Granger 16.

In 1838, when the Whig party had become successful, Mr. Granger was again elected to Congress and succeeded himself at the subsequent election. In 1841 he was nominated by Gen. Harrison for the position of postmaster-general in the cabinet, but experienced some difficulty in having his nomination confirmed by the Senate on account of his anti-slavery views. A satisfactory arrangement was however made, and he took his portfolio. Upon the death of Gen. Harrison Mr. Tyler succeeded to the presidency, and when the memorable rupture in the cabinet took place the resignation of the postmaster-general was handed to his chief.

On returning home he was elected to Congress, but declined to take his seat and resolutely resisted all attempts to bring him back into the arena of public life; even declining the offer of a foreign mission. He yielded, indeed, so far as to occasionally preside at the meetings of his political friends when some more than

INDEX No. REF. No.

ordinary and important proceedings were in view; and it may not be forgotten that his silver-gray hair gave the name to a party which originated at a convention of which he was the chairman. Nor did he refuse to go to Washington for a few weeks at the solicitation of friends and by appointment of the governor of New York as one of the delegates to what was called the "peace convention" in February, 1861.

Mr. Granger was a man of great intelligence, of quick wit, of warm heart, of popular manners, and of impressive speech both in public and private life. Few persons have had more friends in all parts of the country. Webster and Clay, Preston and Chittenden, Edward Everett and Amos Lawrence, and many others of all parties and sections were on terms of intimacy with him, to which they admitted but few others. His nature was peculiarly attractive to young and old, and he seemed incapable of making an enemy of any one. Singularly happy in his temperament, he made every one happy about him. His sunny disposition was never quenched or clouded by disappointment or old age, and when at last he was called to die under circumstances full of sadness he uttered no word of impatience or repining, but threw himself with quiet resignation and perfect trust upon the mercies of his God and the merits of his Saviour.

It would be meet that such a character and such a kindly disposition should dwell in a more than usually beautiful earthly body, and in Francis Granger the combination was seen. He was over six feet tall, and of commanding and striking figure. His finely-formed head, crowned by its famous silver-gray hair, showed a face attractive to every one who crossed his path. In the halls of Saratoga, where he passed a portion of each season, on the crowded streets of the city, in the drawing room, or on the platform, he was the observed of all observers. His presence was felt as well as seen, and those who once caught but even a glimpse of his manly figure never forgot it or him.

Mr. Granger lived and died at the old Granger homestead in Canandaigua which was built by his father in

JOHN A. GRANGER.

No. 2639.

INDEX No. REF. No.

1816. He lies in the quiet lot of his family in the old burying-ground of the village where sleep so many of his near kinsmen, who, like him, have done honor to themselves and the world while living and gave evidence of their Christian faith at the last.

Ch. b. at Canandaigua.

2637 i Cornelia Adelaide, *b.* 15 Sept., 1819; *d.* 16 June, 1892; *m.* (1) John E. Thayer, (2) Robert C. Winthrop. 4198

2638 ii Gideon, *b.* 30 Aug., 1821; *d.* 3 Sept., 1868; *m.* Isaphine Pierson. 4200

2639 JOHN ALBERT GRANGER, 1335

s. of Gideon; *b.* 11 Sept., 1795, at Suffield, Ct.; *d.* 26 June, 1870, at Canandaigua, N. Y.; *m.* (1) Julia W., *dau.* of Dr. Augustus Williams and Elizabeth Chapin of Canandaigua. She *b.* 1799; *d.* June, 1822; (2) Harriet, *dau.* of Amasa Jackson and Mary Phelps of New York city.

Elizabeth Chapin Williams (above) was the granddaughter of Gen. Israel Chapin, the first settler of Canandaigua. Harriet, second wife of John Albert, was born 28 March, 1804; *d.* 12 Aug., 1868. Her mother, Mary Phelps, was born at Granville, Mass., 5 Sept., 1778; *d.* 11 Sept., 1859. She was the daughter of the Hon. Oliver Phelps, who, with Nathaniel Gorham, Esq., of Charlestown, Mass., bought about 1788 from the State of Massachusetts what was known as the Phelps & Gorham purchase. This was a large tract of land in Central New York, and included the present site of Canandaigua. Michael Jackson, the father of Amasa, and his four sons were officers in the Revolutionary army. They were all charter members of the Massachusetts Society of the Cincinnati.

John Albert Granger (above) lived in Canandaigua. His house stood on the main street a short distance below that of his father. He also owned a charming country seat upon Lake Canandaigua, which now belongs to his son. He was a man of peculiarly fine presence and courtly manners.

Index No.		Ref. No.
	Ch.	
	By first wife:	
2640	i Delia Wilson, *b.* 8 Sept., 1820; *d.* 20 April, 1847; *m.* Alexander Jeffrey.	4204
2641	ii Julia, *b.* 2 June, 1823; *m.* 15 Sept., 1840, Saunders, *s.* of Ebenezer Irving (brother of Washington Irving) and Elizabeth Kip. He *d.* 23 March, 1884. Her P. O., 1516 H Street, Washington, D. C.	
	By second wife:	
2642	i Harriet Mindwell, *b.* 19 Jan., 1831; *d.* 20 Feb., 1860; *m.* Caleb Brinton, Jr. Lived at West Chester, Pa.	
2643	ii J. Albert, *b.* 13 July, 1833; *m.* Annie J. Townshend.	4209
2644	HORACE GRANGER,	1338
	s. of Dudley; *b.* 20 Sept., 1800, at Warehouse Point, East Windsor, Ct.; *d.* 26 June, 1864, at South Windsor, Ct.; *m.* (1) 19 Dec., 1824, Sarah, *dau.* of Peter Pascoe (*b.* 29 Dec., 1770; *d.* 20 Dec., 1844) and Olive Osborn (*b.* 19 Sept., 1763; *d.* 1 April, 1814) of East Windsor. She *b.* 7 March, 1798; *d.* 19 Sept., 1854; (2) 10 May, 1855, Mrs. Mary Chandler of South Windsor. They lived at East Windsor Hill, Ct., where he was a farmer.	
	Ch. b. East Windsor Hill.	
	By first wife:	
2645	i Francis Horace, *b.* 24 Nov., 1825; *d.* 8 April, 1872; *m.* Elizabeth M. Morton.	4215
2646	ii Sarah Melissa; *b.* 24 Jan., 1828; *m.* Abner A. Sperry.	4225
2647	iii Elizabeth Olive, *b.* 17 July, 1830; *m.* Elihu A. Drake.	4227
2648	CYNTHIA (GRANGER) BOSTWICK,	1340
	dau. of Dudley; *b.* 19 Sept., 1805, at Warehouse Point, East Windsor, Ct.; *d.* 22 April, 1884, at Covington, Ky.; *m.* to Isaac Davis Bostwick of Hartford, Ct. He *d.* March, 1835. They lived at Hartford, Ct.	
	Ch. b. Hartford.	
2649	i Henry, *b.* 14 Nov., 1827. P. O., Covington, Ky.	
2650	ii Isaac Davis, *b.* 1832; *d.* 1855.	
2651	iii Julia Ann, *b.* 1835; *d.* young.	

HOME OF WM. E. GRANGER, SPRINGFIELD, MASS.

No. 2364.

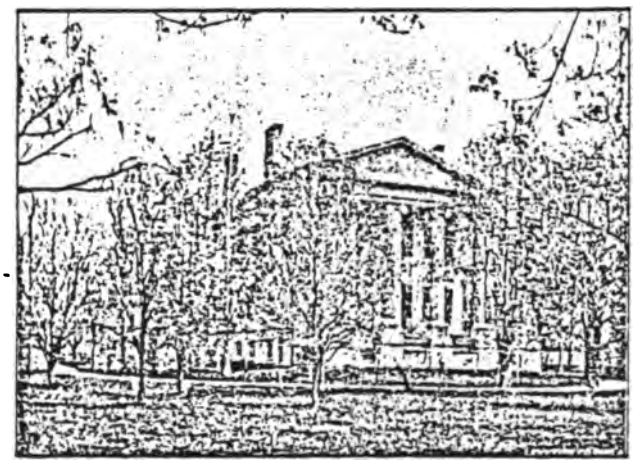

HOME OF JOHN A. GRANGER, CANANDAIGUA, N. Y.

Index No.		Ref. No.
2652	DUDLEY KENT GRANGER,	1341
	s. of Dudley; *b.* 15 Nov., 1807, at Warehouse Point, Ct.; *d.* 15 Sept., 1888, at Schoolcraft, Mich.; *m.* 20 Aug., 1835, at Castile, N. Y., Lucy Markham. She *b.* 11 May, 1805; *d.* 6 Dec., 1864, at Schoolcraft. They lived at Prairie Round, near the post-office of Schoolcraft, where he was a farmer.	
	Ch.	
2653	i Horace A., *b.* 28 Sept., 1836; *m.* Althea E. Phelps.	4229
2654	ii Harmon F., *b.* 25 October.	
2655	ENOCH GRANGER,	1342
	s. of Enoch; *b.* 31 March, 1810, at Warehouse Point, East Windsor, Ct.; *d.* 3 May, 1851, at New York city; *m.* 15 April, 1835, to Catherine, *dau.* of William Nagle (*d.* 1825) of Cloaster, N. Y., and Leah Bogart (*b.* 18 March, 1791; *d.* Jan., 1867) of Tappan, N. Y. She *b.* 3 Sept., 1816; *l.* 1892. They lived at New York city.	
	Ch. b. at New York city.	
2656	i Leah Frances, *b.* 22 June, 1836; *m.* Jacob M. Patterson.	4239
2657	ii Cynthia Georgette; *b.* 3 June, 1838; *l.* 1892; *unm.*	
2658	iii Julia Ann Bostwick, *b.* 1 Feb., 1846; *m.* John D. Lobb.	4247
2659	iv Sarah Jane Ritter, *b.* 28 May, 1848; *l.* 1892; *unm.*	
2660	NORMAN GRANGER,	1343
	P. O., East Longmeadow, Mass.	
	s. of Dudley; *b.* 21 Nov., 1813, at East Windsor, Ct.; *m.* 8 March, 1834, to Harriet, *dau.* of Amos Gardner (*b.* 15 July, 1785; *d.* 22 June, 1863), and Eliza Jones (*b.* 24 Feb., 1790; *d.* 17 March, 1876) of Suffield, Ct. She *b.* 26 April, 1816; *l.* 1892. They live at East Longmeadow. He is a farmer.	
	Ch. b. at East Longmeadow, Mass.	
2661	i Henry J., *b.* 16 Dec., 1835; *m.* (1) Carrie V. Bradshaw, (2) Nancy Louise Northam, (3) Carrie A. G. Martin, (4) Mrs. Ruth A. Fuller.	4253
2662	ii Ann Eliza, *b.* 9 April, 1838; *d.* 15 Dec., 1870; *m.* G. A. Loomis.	4260
2663	iii Henrietta, *b.* 10 June, 1840; *d.* 31 Oct., 1841.	

Index No.		Ref. No.
2664	iv Henrietta (2). *b.* 13 Jan., 1844; *m.* 1 Oct., 1873, S. P. Garfield of Skowhegan, Me. (he *b.* 31 Aug., 1849). No children. P. O., Springfield, Mass.	
2665	v Harriet Ella, *b.* 13 Jan., 1844; *d.* 16 May, 1858.	
2666	vi Adelaide Mary, *b.* 21 Feb., 1846; *d.* 17 July, 1868.	
2667	FREDERICK SCHUYLER GRANGER, *s.* of Frederick; *b.* 22 July, 1799, at Suffield, Ct.; *d.* 28 Aug., 1850, at Wayland, N. Y.; *m.* 18 Jan., 1824, to Mary Ann Anderson of Cherry Valley, N. Y. She *b.* 7 Dec., 1803; *d.* 19 March, 1887. They lived at Wayland, N. Y.	1345
	Born at Horseheads, N. Y.	
2668	i Gideon S., *b.* 7 Nov., 1824; *d.* 18 July, 1887; *m.* Margaret Conner.	4268
	Born at Elmira, N. Y.	
2669	ii Martha Ann, *b.* 22 July, 1826; *m.* Ira Wilbur.	4272
2670	iii Andrew A., *b.* 19 June, 1830; *m.* Jane Morley.	4274
2671	iv Elihu J., *b.* 15 Jan., 1832; *m.* (1) Elizabeth Clements, (2) Sarah E. Armstrong.	4278
2672	v Elizabeth, *b.* 1 Feb., 1835; *d.* 15 April, 1888; *m.* Andrew Totten; lived at Wayland.	
	Born at Wayland.	
2673	vi George H., *b.* 17 Jan., 1841; *m.* 4 Aug., 1868, Lucy S., *dau.* of Erasmus D. Nichols of Ann Arbor, Mich. He is a physician, and lives at Bay City, Mich.; was an officer in army during the war.	
2674	JULIA (GRANGER) PARMELEE, *dau.* of Frederick; *b.* 9 May, 1819, at Chemung, N.Y.; *d.* 12 Aug., 1860, at East Bloomfield, N. Y.; *m.* 18 May, 1850, to Arnold Parmelee. They lived at East Bloomfield, Ontario County, N. Y., where he was a farmer.	1351
	Ch. b. at East Bloomfield.	
2675	i Adeline, *b.* 17 June, 1851; *d.* 19 March, 1889; *unm.*	
2676	ii Frank C., *b.* 23 Dec., 1852; *m.* 10 April, 1880, Jennie Clapley. P. O., East Bloomfield, N. Y.	
2677	iii Friend J., *b.* 3 Nov., 1855; *m.* 10 March, 1880, Larencha Baglass. P. O., East Bloomfield, N. Y.	

Index No.		Ref. No.
2678	SOPHIA (GRANGER) KING,	1354
	dau. of Roderick; *b.* at Suffield, Ct.; *d.* March, 1881, at Suffield; *m.* 12 Jan., 1827, to Artemus King of Suffield. They lived at Suffield.	
	Ch. b. at Suffield.	
2679	i Roderick. P. O., West Suffield, Ct.	
2680	ii Lester F. P. O., West Suffield, Ct.	
2681	iii Edward C. Lived in Pennsylvania.	
2682	iv Cyrus H., *d.*	
2683	ELIJAH GRANGER,	1360
	P. O., North Towanda, Pa.	
	s. of Roderick; *b.* 6 Sept., 1820, at Ulster, Pa.; *m.* to Laura A., *dau.* of Enoch Luther and Polly Bennett of Burlington, Pa. They live at North Towanda. He is a farmer.	
	Ch. b. at North Towanda.	
2684	i Harriet E., *b.* 12 July, 1844; *m.* George Frink.	4282
2685	ii Almeda, *b.* 26 May, 1846; *m.* Peter Shafer.	4284
2686	iii Hiram, *b.* 1 Nov., 1848; *m.* Ida White.	4288
2687	iv Andrew, *b.* 21 May, 1850; *m.* Rebecca Shafer.	4290
2688	v Anna, *b.* 17 Aug., 1852; *m.* Patrick Durfee.	4893
2689	vi Horace, *b.* 2 July, 1854; *d.* 4 April, 1857.	4299
2690	vii Mary A., *b.* 22 Feb., 1856; *d.* 28 May, 1857.	
2691	viii Horace (2), *b.* 1 Jan., 1858; *m.* Ellen Laning.	
2692	ix Amanda, *b.* 15 Sept., 1859; *m.* Frank Doll; no children. P. O., Sayre, Pa.	
2693	x George S., *b.* 28 June, 1861; *m.* Grace L. Phelps.	4308
2694	xi Burton, *b.* 28 Sept., 1863; *m.* Grace Cook.	4311
2695	xii Kate, *b.* 20 May, 1867; *d.* 4 Oct., 1878.	
2696	xiii Eliza, *b.* 28 Aug., 1868; *unm.*	
2697	xiv Beecher, *b.* 12 July, 1871; *m.* Ada White.	4313
2698	RODERICK GRANGER,	1361
	s. of Roderick; *d.* 14 April, 1853, at North Towanda, Pa.; *m.* to Lois Rutty. She *d.* 17 Feb., 1889, aged 74 years. They lived at North Towanda. He was a farmer.	
	Ch. b. at North Towanda.	
2699	i Patience, *b.* 6 Nov., 1833; *m.* Jethro Payne.	4315
2700	ii Sophia, *b.* 4 Nov., 1835; *d.* 10 Jan., 1877; *unm.*	

Index No.		Ref. No.
2701	iii Joseph W., *b.* 6 Oct., 1838; *d.* 1 Nov., 1862, in army. Was in the Fifth Minnesota Regiment.	
2702	iv Alexander, *b.* 6 Sept., 1840; *m.* Mary Major. Was in army and wounded.	
2703	v Burton, *b.* 4 Feb., 1842; *d.* 2 Oct., 1862, of wounds. In "Bucktail" regiment of Pennsylvania infantry.	
2704	vi Franklin, *b.* 11 June, 1844; *m.* Emma Luther.	
2705	vii Adelia, *b.* 26 Aug., 1846; *m.* William Kennedy.	4318
2706	viii Frederick, *b.* 1 Nov., 1848; *unm.* Was in army.	
2707	ix Anna, *b.* 17 April, 1851; *d.* 22 Jan., 1852.	
2708	x Francis R., *b.* 22 Nov., 1852; *m.* Susan Rutty.	
2709	xi Mary, *b.* 22 Feb., 1855; *m.* John McCarger.	
2710	xii Ida, *b.* 17 May, 1857; *unm.* P. O., North Towanda, Pa.	
2711	FRANCIS GRANGER, P. O., East Granby, Ct.	1384
	s. of Elijah; *b.* 6 March, 1835, at Suffield, Ct.; *m.* 22 Feb., 1877, to Mrs. Julia (Collins) Dimmick. He lives at East Granby, where he is a hotel-keeper.	
	Ch. b. at East Granby.	
2712	i Francis Porter, *b.* 22 Jan., 1878.	
2713	MARY GRANGER SPARKS, P. O., West Suffield, Ct.	1385
	dau. of Elijah; *b.* 10 Dec., 1837, at Suffield, Ct.; *m.* 7 April, 1855, to James Sparks. He *b.* 1833; *d.* 1874. They lived at West Suffield. He was a farmer.	
	Ch. b. at West Suffield.	
2714	i Charles J., *b.* 5 May, 1860; *m.* 21 Feb., 1880, Fannie Bills. P. O., Westfield, Mass.	
2715	ii Everett C., *b.* 11 May, 1862; *m.* Flora Bills. P. O., Westfield, Mass.	
2716	iii William, *b.* 27 Sept., 1864; *unm.* P. O., West Suffield.	
2717	CAROLINE (GRANGER) LILLIE, P. O., Granby, Ct.	1386
	dau. of Elijah; *b.* 26 May, 1843, at Suffield, Ct.; *m.* 25	

Index No.		Ref. No.
	April, 1873, to William H. Lillie of Torrington, Ct. He *b.* 22 July, 1843. They live at Granby.	
	Ch. b. at Granby.	
	i Perley B., *b.* 7 March, 1870.	
2718	SARAH (GRANGER) LILLIE, P. O., West Suffield, Ct.	1391
	dau. of Elijah; *b.* 12 Feb., 1853, at Suffield, Ct.; *m.* Nov., 1873, to Frank J. Lillie of Torrington, Ct. They live at West Suffield.	
	Ch. b. at West Suffield.	
2719	i Maida, *b.* 13 April, 1877.	
2720	JOHN ORVILLE GRANGER,	1398
	s. of Bildad; *b.* 6 May, 1796, at Suffield, Ct.; *d.* 5 Oct., 1870, at Richwood, O.; *m.* (1) to Artemesia, *dau.* of Chauncey Stiles and Mary Stannard of Southwick, Mass. She *b.* 11 Feb., 1802; (2) Sarah M. Phelps.	
	John Orville Granger removed to Painesville, O., in 1816, and a few years later removed to Chardon, O., where he lived for over 40 years. He was a man of considerable prominence in the community. Soon after settling at Chardon he became the proprietor of two or more important stage lines, one running from Fairport to Canton, and the other from Cleveland to Wellsville. He was a widower at the time of his decease.	
	Ch. b. at Chardon, O.	
	By first wife:	
2721	i Sarah A., *b.* 17 Aug., 1824; *m.* 19 Jan., 1840, Charles Ginty. Lived in Missouri.	
2722	ii Chauncey, *b.* 16 July, 1826; *d.* Sept., 1827.	
	By second wife:	
2723	i Phyana M., *b.* 25 Jan., 1831; *d.* 5 Oct., 1859; *m.* Amos M. Parker; 1 child, Edgar. Lived at Newbury, O.	4325
2724	ii Edgar O.; *b.* 13 Sept., 1832; *d.* 1 Jan., 1886; *m.* Marietta Darling.	4321
2725	iii Henrietta E., *b.* 29 Aug., 1834; *m.* Detroit Burnett.	4327
2726	iv John C., *b.* 11 Nov., 1836; *unm.* P. O., Rainey, Ark.	

INDEX No. REF. No.

2727 v Horace F. W., *b.* 31 July, 1839; *d.* in army 7 March, 1865; *unm.*

2728 vi Alfred Phelps, *b.* 27 April, 1842; *d.* 2 July, 1845.

2729 vii Julia M., *b.* 14 June, 1846; *m.* Charles W. Chase. P. O., Chardon, O.

2730 HENRY S. GRANGER, 1400

s. of Epaphras K.; *b.* 18 July, 1792, at Suffield, Ct.; *d.* 28 March, 1858, at Newark Valley, N. Y.; *m.* (1) to Nancy, *dau.* of John Sutton of Burlington, N. J., and Sally Schuyler (she *b.* 1800 at Jacksonville, N. Y.; *d.* 29 July, 1826, at Ithaca, N. Y.), (2) 1830 Abigail, *dau.* of Asa Bement and Mary Brown of Stockbridge, Mass. (she *b.* 18 June, 1794; *d.* 14 Nov., 1862). She lived at the time of her marriage at Newark Valley, Tioga County, N. Y.

Henry S. Granger, son of Epaphras King Granger, was born at Suffield, Ct., 18 July, 1792. He received a common school education in the schools of his native town, and before reaching his majority commenced the career of a school teacher, which vocation he followed mainly until the year 1817, when, equipped with an open letter from Gideon Granger, postmaster-general, addressed to "whomsoever it may concern," introducing him as "my kinsman," and commending him to their "confidence," he left Connecticut for the State of New York, first stopping at the village of New Hartford, Oneida County, now a suburb of the city of Utica.

For reasons not now known he left New Hartford after a few months' residence there and located in the village of Jacksonville, Tompkins County, N. Y., where, in the following year (1818), he married as above.

At Jacksonville he engaged in the business of a country merchant, and was appointed postmaster, which office he held for several years until his removal to Ithaca, the county seat of Tompkins, where his wife died.

In 1830 he married his second wife, and soon after removed to Newark Valley, where he continued the business of a country merchant, and resided there continuously until his death, which occurred in 1858 at the age of 66 years.

HENRY S. GRANGER.

No. 2730.

Index No. Ref. No.

Before leaving Suffield for the State of New York he was invited by his distinguished kinsman Gideon Granger to enter his office as a student of law, which he declined because of his ambition for the career of a country merchant, a vocation that requires for success characteristics that he did not possess naturally and never acquired.

At the time during the war of 1812 when the British fleet blockaded the harbor of New London and threatened an invasion of the State, the State called into its service the organized militia to garrison the fort in the harbor of New London and to resist any attempt to land forces there. Mr. Granger, then only 20 years of age, volunteered, and was a non-commissioned officer in Capt. Collins's company of Connecticut militia and served with his company until the blockade was raised. For that service he received, in common with all other soldiers who served in that war, a patent for a section of public land.

During Mr. Granger's residence at Jacksonville he was chosen to the office of coroner of the county, and was also postmaster of the village for a number of years. In 1845 he took the State census of Tioga County, in 1850 the United States census, and again in 1855 the State census. He was for many years county inspector of school teachers.

Mr. Granger was a man of great dignity of character and personal bearing, and possessed an analytical and logical mind eminently qualifying him for a career in a liberal profession.

Ch.

2731 i Albert, *b.* 14 June, 1819; *m.* Alice Roe. 4331

2732 ii Harriet, *b.* 30 Jan., 1821, at Mecklenburg, N. Y.; *d.* 23 Feb., 1879, at Kendle Creek, Pa.; *unm.*

2733 iii Jane, *b.* 24 July, 1826; *m.* (1) John Livermore, (2) John Calvin West. 4335

2734 iv Francis, *b.* 12 Feb., 1831, at Ithaca, N. Y.; *m.* Cora D. Myers. 4342

2735 v Nancy, *b.* 22 March, 1835; *unm.* P. O., San Francisco, Cal.

Index No.		Ref. No.
2736	CHARLES GRANGER, *s.* of Ebenezer; *b.* 8 June, 1799, at Suffield, Ct.; *d.* 21 Nov., 1866, at Indianola, Tex.; *m.* to Clarissa Page, *dau.* of Silas Bullard and Avis Keyes of Mason Village, N. H. She *b.* 26 May, 1802, at Mason, N. H.; *d.* 8 Aug., 1879, at Boston, Mass. They lived at New Ipswich and Mason Village, N. H. Mr. and Mrs. Bullard were married 30 Dec., 1793, and she was of Ashford, Ct.	1411
	Ch. b. at Mason Village, save one.	
2737	i Catherine Avis, *b.* 13 May, 1821; *m.* John H. Coy.	4346
2738	ii Charles Henry, *b.* 31 March, 1823; *d.* 12 Jan., 1889; *unm.*	
2739	iii James Willis, *b.* 30 Sept., 1825; *d.* 27 Jan., 1864, at Matagorda, Tex.	
2740	iv Marion, *b.* 10 Feb., 1829; *m.* Frederick H. Moore; no children. P. O., Boston, Mass.	
2741	v Martha Maria, *b.* 3 Oct., 1833; *m.* William A. Preston.	4350
2742	vi Caroline Emily, *b.* 7 Sept., 1840, at New Ipswich; *m.* Dr. James W. Moore.	4353
2743	EBENEZER BLISS GRANGER, *s.* of Ebenezer; *b.* at Suffield, Ct.; *d.* at Hartford, Ct.; *m.* to Mary Durkee. She *b.* at Norwich, Ct.; *d.* at Chicopee, Mass. They lived at Northampton, Mass., and Hartford, Ct.	1412
	Ch. b. at Northampton.	
2744	i Almira J., *b.* 1828; *m.* A. L. McKinstey.	4355
2745	ii Cornelia, *b.* 16 March, 1834; *m.* Alfred B. Buell.	4358
2746	ANNA PHELPS (GRANGER) EDDY, *dau.* of William H.; *b.* 22 July, 1806, at Suffield, Ct.; *d.* 21 April, 1884, at Evans Mills, N. Y.; *m.* 21 Oct., 1834, to Horatio Nelson, *s.* of Enoch Eddy of Pamelia, N. Y., and Amy King of Rutland, Vt. He *b.* 31 Oct., 1806, at Rutland, N. Y.; *d.* 21 Sept., 1891. They lived at Evans Mills.	1424
	Ch. b. at Evans Mills.	
2747	i Charles Carroll, *b.* 9 July, 1835; *m.* 1878, Ellen Evans. P. O., Theresa, N. Y.	

Index No. Ref. No.

2748 ii Maria Louisa, *b.* 17 Aug., 1838; *d.* 28 Sept., 1889; *m.* 14 Aug., 1862, William M. Comstock. Lived at Evans Mills.

2749 iii Mary Elizabeth, *b.* 17 Aug., 1838; *m.* 3 Feb., 1873, Charlton R. Cooper. He *d.* 24 June, 1890. Her P. O., Evans Mills, N. Y.

2751 iv George W., *b.* 13 April, 1844; *d.* 29 Aug., 1844.

2752 v Sophronia Granger, *b.* 31 Dec., 1849; *m.* 23 May, 1871, Henry B. Larned. He *d.* 30 March, 1884.

2753 ALBERT GRANGER, 1426

s. of William H.; *b.* 30 Sept., 1810, at Evans Mills, N. Y.; *d.* 28 July, 1878, at Evans Mills; *m.* 19 Sept., 1850, to Electa, *dau.* of Elnathan Lucas of Watertown, N. Y. She *b.* 25 March, 1826. They lived at Evans Mills. He was a farmer. The widow's P. O. is Carson City, Mich.

Ch. b. at Evans Mills.

2754 i Mary S., *b.* 17 Dec., 1853; *d.* 10 Feb., 1859.

2755 ii Gideon, *b.* 24 Sept., 1854; *m.* 1879, Rena Lahring. 4360

2756 iii Maynett, *b.* 4 July, 1856; *m.* 1875, Danforth Manzer. 4366

2757 iv William Henderson, *b.* 9 Sept., 1860. P. O., Andover, South Dakota.

2758 v Charlotte, *b.* 17 Feb., 1862; *d.* 14 July, 1864.

2759 vi Winnafred, *b.* 17 Sept., 1864; *m.* 1886, Richard Cowe. 4370

2760 MARY (GRANGER) KANADY, 1430

dau. of William H.; *b.* 13 Feb., 1823, at Evans Mills, N. Y.; *d.* 30 March, 1868, at Evans Mills; *m.* 10 April, 1851, to Alexander, *s.* of Samuel C. Kanady (*b.* 15 Feb., 1781; *d.* 11 March, 1835) and Polly Putnam (*b.* 29 Feb., 1791; *d.* 26 Jan., 1855). He *b.* 1 Jan., 1819. They lived at Evans Mills, where he still survives.

Ch. b. at Evans Mills.

2761 i Ida J., *b.* 25 Oct., 1859; *unm.* P. O., Evans Mills, N. Y.

2762 ANN ELIZA (GRANGER) KENT, 1432

P. O., Chagrin Falls, Cuyahoga County, O.

dau. of Oliver; *b.* 28 March, 1803, at Saundersville, Sussex County, N. J.; *m.* 27 May, 1824, to Gamaliel H., *s.* of

Index No. Ref. No.

Gamaliel Kent (*b.* 1767; *d.* 1 April, 1831) and Deborah Huntington (*b.* 1763; *d.* 13 July, 1843) of Suffield, Ct. He *b.* 21 Jan., 1799; *d.* 28 May, 1871, at Bainbridge, O. They lived at Bainbridge. He was a farmer.

Mrs. Deborah Huntington Kent was a daughter of John and Mehitabel (Steele) Huntington of Tolland, Ct.

Mrs. Ann Eliza Kent spent her youth at the old Granger homestead on Taintor's Hill in Suffield under the care of her grandparents. In 1821 she left Suffield, Ct., for Suffield, O., where she lived for a time. In 1824 she removed to Bainbridge, where she married and went to housekeeping in a log hut. In 1833 she and her husband bought a large farm in West Bainbridge, which they named "Locust Grove." Here she has ever since lived, and to-day in her old age her house is the spot to which she moved 60 years ago. "Locust Grove" is in charge of her son Gamaliel H.

Ch. b. at Bainbridge.

2763 i Ann Eliza, *b.* 23 March, 1825; *m.* 29 Sept., 1847, Henry Root. P. O., Mantua Station, O.

2764 ii Hortense L., *b.* 8 March, 1827; *d.* 2 April, 1880; *m.* 5 June, 1862, Isaac Sturtevant; 2 children. Lived at Cleveland.

2765 iii Oliver Granger, *b.* 31 March, 1829; *m.* 30 Sept., 1859, Lucy Baldwin. They live at Cleveland.

2766 iv Augusta D., *b.* 27 March, 1832; *d.* 11 Feb., 1887; *m.* 6 Dec., 1863, Maj. L. D. Joy; 4 children. Lived at Cleveland. Maj. Joy was a gallant officer who served in the Kansas troops and in the Eighteenth U. S. C. T.

2767 v Gamaliel H., *b.* 27 Nov., 1833; *m.* 13 Nov., 1862, Emily H. Bentley. He lives on the "Locust Grove" farm at Chagrin Falls.

2768 vi Amelia V., *b.* 13 July, 1836; *m.* 21 Jan., 1869, James Griffin Coleman, M.D. P. O., Chagrin Falls, O.

2769 vii Eugene Elisha, *b.* 2 Oct., 1840; *m.* 21 Sept., 1870, Lucinda E. Bayard; 2 children. Was a captain during the war. P. O., Chagrin Falls, O.

2770 viii Clarence E., *b.* 17 Oct., 1843; *d.* 13 Feb., 1874; *m.* 25 Dec., 1870, Ella J. Robbins. Lived at Chagrin Falls.

Index No. Ref. No.

2771 CAROLINE (GRANGER) ROSS, 1423

P. O., Zanesville, O.

dau. of Oliver; *b.* 18 March, 1819, at Lower Sandusky, O.; *m.* 2 April, 1838, to Alexander C., *s.* of Elijah Ross (*b.* 1785; *d.* Nov., 1864) and Mary ——— (*b.* 10 Sept., 1788; *d.* 29 Sept., 1862) of Zanesville, O. He *b.* 31 May, 1812; *d.* 26 Feb., 1883.

Alexander C. Ross for many years owned and conducted the principal jewelry store at Zanesville. He had an especial aptitude and fondness for chemistry in its application to mechanics. Reading of Daguerre's experiments, he followed them with apparatus constructed by himself; and about 1841 succeeded in making the first daguerreotype portrait ever taken west of New York. The like aptitude and tastes made him prominent in the Zanesville Gas Light Company. For many years, up to his death, he was president of that company. His widow resides in Zanesville.

Ch.

2772 i Charles Hill, *b.* 28 Dec., 1838; *m.* 25 Nov., 1872, Clara Stewart, at New Albany, Ind. He is agent for B. & O. Line, Milwaukee, Wis.

2773 ii Ellen Granger, *b.* 4 Feb., 1841.

2774 iii Eliza Brice, *b.* 4 March, 1844.

Charles Hill Ross (above) was commissioned first lieutenant in the Thirteenth Indiana volunteers about 1 June, 1861, and was with that regiment at the battles of Rich Mountain and Kernstown, in April, 1862. He served during the remainder of the war as an aide-de-camp on the staffs of Generals Griffin, Bartlett, and others in the Fifth Corps. On 2 June, 1864, he was captured while carrying an order. Early in 1865. by the aid of Gen. Hardee, a classmate of Gen. Robert S. Granger at West Point, he was exchanged in time to be present at the surrender of Gen. Lee. He was brevetted Major for gallant services. Major Ross resides at Milwaukee, Wis., where he has charge of the affairs of the Baltimore & Ohio Railroad.

INDEX No. REF. No.

2775 OLIVER HENRY GRANGER, 1436

s. of Oliver; *b.* 21 April, 1827, at Zanesville, O.; *m.* Nov., 1853, at Groton, N. Y., Hannah Bothwell of Groton.

Oliver Henry was engaged in the manufacture and repair of carriages, wagons, etc.; and in company with John E. Granger (a first cousin hereinafter referred to) and others conducted business on the old premises for several years. Financial reverses followed and compelled him to act as a skilled mechanic in the factories of others. He resides on North Third Street, Zanesville.

Ch. b. at Zanesville.

2776 i Caroline, *b.* 31 Aug., 1854; *unm.* P. O., Zanesville, O.

2777 ii Charles B., *b.* 24 Sept., 1856; *m.* Stella L. Hopkins. 4374

2778 MATILDA (GRANGER) HILLS, 1439

P. O., Zanesville, Ohio.

dau. of Oliver; *b.* 31 Aug., 1837, at Zanesville, O.; *m.* 24 Nov., 1857, to J. Harvey, *s.* of Dr. Ralph Hills (*b.* Dec., 1810; *d.* 9 Oct., 1879) and Jane Wales (*d.* 11 Oct., 1848) of Delaware, O. He *b.* 18 Nov., 1834, at Delaware, O.; *d.* 20 Aug., 1862, at Cairo, Ill. They lived at Zanesville. He was a teacher and lawyer.

Ch. b. at Zanesville.

2779 i Jane Ellen, *b.* 24 Dec., 1858; *d.* 25 Feb., 1879; *unm.*

2780 ii Ralph, *b.* 1 Nov., 1861; *d.* 12 Nov., 1862.

2781 OLIVER H. GRANGER, 1443

s. of Horace; *b.* 18 Dec., 1810, at Suffield, Ct.; *d.* 19 Sept., 1883, at New Lexington, O.; *m.* 7 May, 1839, to Harriet Ann, *dau.* of John Tileston Fracker and Nancy Wood of Zanesville.

Oliver Henry Granger emigrated to Zanesville, O., in his early manhood; there married Harriet Ann Fracker. Oliver H. engaged in merchandizing for a number of years at Moxahala (his Uncle James's place) and afterwards at New Lexington, Perry County, O. Financial reverses caused him to seek and accept a government clerkship at Washington City; this he resigned

Index No.		Ref. No.
	in 1873 and returned to New Lexington, O., where he died on Sept. 19, 1883.	
	Ch. b. at Moxahala.	
2782	i Clara, *b.* 5 Nov., 1841; *m.* Charles B. Guthrie.	4376
	Born at Zanesville.	
2783	ii Eliza, *b.* 16 Nov., 1843; *d.* 3 Aug., 1847.	
2784	iii Frank, *b.* 4 March, 1847; *d.* young.	
	Born at New Lexington, O.	
2785	iv John Tileston, *b.* 4 March, 1847; *m.* Carrie Stuart Hoffman.	4381
2786	v Edward, *b.* 14 Oct., 1849; *d.* 20 June, 1851.	
2787	vi Anna Beulah, *b.* 7 Feb., 1851; *d.* young.	
2788	vii Sallie Kate, *b.* 15 July, 1853; *m.* 30 April, 1891, Alfred J. McGrath; have Eleanor Granger, *b.* 15 Oct., 1892. P. O., 184 Warren St., Brooklyn, N. Y.	
2789	viii Louisa Addison; *d.* 2 Jan., 1860.	
2790	ix Oliver Kent, *b.* 5 Nov., 1857; *m.* Stella Taylor.	4384
2791	x Herman Hathaway, *b.* 18 July, 1861; *m.* Annie Lee Parker.	4388
2792	xi Harriet Brice, *b.* 31 March, 1862; *m.* Robert D. Benson.	4390
2793	ARETAS KING GRANGER,	1445
	s. of Horace; *b.* 30 June, 1816, at Suffield, Ct.; *d.* 3 Sept., 1873, at Suffield; *m.* 24 Nov., 1839, to Cordelia H. Hathaway of Suffield. She *b.* 15 June, 1857. They lived at Suffield, where he was a farmer.	
	Ch. b. at Suffield.	
2794	i George A., *b.* 25 Jan., 1842; *d.* 5 April, 1888; *m.* Josephine E. White.	4393
2795	ii Eliza J., *b.* 14 Sept., 1848; *m.* 6 Oct., 1874, James R., *s.* of Seth Granger (see No. 1461); no children. P. O., Chicago, Ill.	
2796	iii Ella, *b.* 11 May, 1855; *m.* Joseph Henry Massey.	4396
2797	JOHN JOSEPH GRANGER,	1452
	s. of James; *b.* 16 Feb., 1830, at Zanesville, O.; *d.* 20 May, 1890, at Moxahala, O.; *m.* 1 June, 1858, to Emily A., *dau.* of Reese Darlington and Cora Belle Murphy of Win-	

INDEX No. REF. No.

chester, Va. She *b.* 21 Sept., 1839, at Newark, O.; *d.* 23 Nov., 1887, at Moxahala. They lived at Moxahala, near Zanesville.

Ch. b. at Moxahala.

2798 i Anna Matilda, *b.* 29 March, 1859; *m.* 29 Sept., 1886, Lieut. C. H. Cochran, Seventh United States Infantry.

2799 ii Reese Darlington, *b.* 19 April, 1860; *d.* 23 April, 1867.

2800 iii Arabella Beulah, *b.* 21 Dec., 1863.

2801 iv James Launcelot, *b.* 21 June, 1866.

2802 v Charles Cushing, *b.* 19 Dec., 1869; *d.* young.

2803 vi Edward Moorhead, *b.* 11 May, 1872; *d.* 19 Dec., 1872.

2804 vii Louise Darlington, *b.* 27 May, 1874; *d.* 23 June, 1874.

2805 viii Arthur Hathaway, *b.* 18 Aug., 1880.

2806 MOSES MOORHEAD GRANGER, 1453

P. O., Zanesville, Ohio.

s. of James; *b.* 22 Oct., 1831, at Zanesville, O.; *m.* 29 Dec., 1858, to Mary Hoyt, *dau.* of William J. Reese (*b.* at Philadelphia, Pa.; *d.* Jan., 1883) and Mary E. Sherman (*b.* 1813; still living) of Lancaster, Ohio. She *b.* 23 Aug., 1839, at Lancaster.

Moses Moorhead Granger was educated in Zanesville; graduated as valedictorian of his class at Kenyon College in 1850; was admitted to the bar of Ohio, 4 Jan., 1853; practiced at Zanesville; married at Lancaster, Ohio, 29 Dec., 1858, Mary Hoyt Reese, daughter of William J. Reese of Philadelphia, Pa., and his wife, Mary E., who is the elder (now the only surviving) sister of General Sherman and Senator Sherman.

During the War of the Rebellion, Moses served as captain Eighteenth United States infantry, from 29 June, 1861, to 26 June, 1862; as major and lieutenant-colonel of One Hundred and Twenty-Second Ohio volunteer infantry, from 10 Sept., 1862, to 16 Dec., 1864, when he resigned. While in the Eighteenth United States infantry, he served in Kentucky, Tennessee, and Mississippi, in Gen. R. L. McCook's brigade of Gen. Geo. H. Thomas's division. While in the One Hundred and Twenty-Second Ohio he served in West Virginia, Mary-

MOSES MOORHEAD GRANGER.

Late Chief Justice Supreme Court Commission of Ohio.

No. 2806.

INDEX No. REF. No.

land, and Virginia. He was under fire in the fighting between Milroy's division and Ewell's corps at Winchester, Va., 13, 14, and 15 June, 1863; in French's combat with Ewell, at Locust Grove, Va., 27 Nov., 1863; in Grant's battles of the Wilderness, Spottsylvania Court House, and Cold Harbor; in Sheridan's battles of the Opequan, Fisher's Hill, and Cedar Creek—all in the Shenandoah Valley; and in divers skirmishes and small affairs.

On the recommendation of his brigade and division commanders, President Lincoln nominated him to be colonel of United States volunteers by brevet, to rank as such from the 19th of Oct., 1864, for gallant and meritorious services in the present campaign before Richmond, Va., and in the Shenandoah Valley. The Senate confirmed the nomination, and he was duly commissioned as such by Andrew Johnson. His civil services have been as follows: city solicitor of Zanesville, from April, 1865, to August, 1866; member of Putnam Village council, April to August, 1866; prosecuting attorney of Muskingum County, January to December, 1866; judge of common pleas, first subdivision, eighth judical district of Ohio, 10 Dec., 1866, to 9 Oct., 1871; reporter to the Supreme Court of Ohio, October, 1872, to March, 1874; judge of the second Supreme Court Commission of Ohio, 17 April, 1883, to same date in 1885. By the unanimous choice of his four associate judges he served as chief judge during both years. He himself terminated his term of office in every case, except that of judge in the Supreme Court Commission, by resignation.

In 1871, although both parties wished him to continue as common pleas judge, he declined a renomination, resigned the office, and resumed practice at the bar a few months before the end of his term.

When the Ohio Legislature created the Second Supreme Court Commission, to serve for two years from 17 April, 1883, he consented to be appointed one of its five judges because he wished to urge a change in the mode of examining cases by the highest State court. While reporter in 1872-3 he had observed how slowly the judges progressed with their docket, and was convinced

INDEX No. REF. No.

that much more work could be as well done in less time. During no year prior to April, 1883, had that court disposed of more than 257 cases on the general docket.

The Second Commission, under his lead, decided about 330 cases on said docket within its first year. The Supreme Court itself later adopted the improved mode of work, and since 1887 has averaged 315 cases each year.

Judge Granger declined to be a candidate for the supreme bench of the State. In 1889 the judges and bar of southeastern Ohio and prominent lawyers in Cincinnati, Columbus, Springfield, and Toledo urged the president to appoint him to the seat on the United States supreme bench made vacant by the death of Associate Justice Stanley Matthews.

He warmly loved his alma mater, Kenyon College. In 1866 he was chosen one of its trustees. He resigned in 1871, but accepted a reëlection in 1873 and served continuously until in June, 1888, the board of trustees, on his urgency, accepted his resignation, which he had tendered in January, 1887. Among those who served with him as college trustees were Chief Justice Waite, Senator Stevenson of Kentucky, Secretary Delano, and Rufus King.

In April, 1865, he was appointed administrator *de bonis non*, with the will annexed, of John McIntire, succeeding Gen. Charles B. Goddard, who died in 1864. His co-administrators were Daniel Brush and Charles C. Russell. The former was aged and the latter engrossed by his duties as cashier and manager of a city bank. Hence the active management of the estate fell to Judge Granger. Owing to the decease of the other two he has been sole administrator since 4 June, 1880. John McIntire's widow survived until 1854, and that fact had necessarily delayed the development of plans for giving effect to the devise for the charitable purpose suggested by Ebenezer Granger. Some difficult legal questions required construction by the Supreme Court. Judge Granger pressed these to a decision in 1868 (see 17 Ohio State Reports, p. 352), and from that date the McIntire board, which acts with and by the administrator, began its most effective work. Gen. Robert S. Granger is one of that board, and

INDEX No. REF. No.

thus aids in furtherance of the benevolence planned so long ago by his father.

The McIntire Academy was built under Daniel Convers, the original executor. The John McIntire Children's Home, the arrangement with the Zanesville Atheneum, and the regular annual payment for books and clothing for poor school children in the city belong to the period beginning in 1868.

Blessed with good health, although he lost his left leg below the knee by a railroad accident in September, 1865, Judge Granger continues to practice law and administer the McIntire estate, and maintains his home in Zanesville. Of his children, Alfred Hoyt left the senior class of Kenyon College in September, 1886, to enter the School of Technology in Boston, and is now an architect in Chicago; Sherman Moorhead, who graduated at Kenyon College in 1890, is a law student.

Ch. b. at Zanesville.

2307 i Henry James, *b.* 1 Nov., 1859; *d.* 2 Aug., 1860.
2308 ii Alfred Hoyt, *b.* 31 May, 1867. P. O., Chicago, Ill.
2309 iii Sherman Moorhead, *b.* 16 June, 1870.
2310 iv Helen Louise, *b.* 14 June, 1872; *d.* 21 Sept., 1872.
2311 v Ethel, *b.* 28 March, 1876.

2312 GEORGE REINICKER GRANGER, 1456
P. O., Baltimore, Md.

s. of Henry; *b.* 28 April, 1836, at Zanesville, O.; *m.* 20 March, 1858, to Imogen Seward, *dau.* of Henry Raynor and Sarah Maria Hanchett of Syracuse, N. Y. Mrs. Raynor was daughter of Lucy (Granger) Hanchett of Suffield (see No. 1450).

George R. Granger lives in Baltimore, Md., but in summer at his place in Catonsville, a western suburb of the city. He is not in business.

Ch.

2313 i Frances Imogen, *b.* 3 Feb., 1859; *m.* George Riggs Gaither. 4399
2314 ii George Reinicker, *b.* 12 June, 1860; *unm.* P. O., Baltimore, Md.

Index No.		Ref. No.
2815	iii Eliza, *b.* 28 Nov., 1862; *m.* Augustus H. Vanderpoel.	4403
2816	iv Henry Raynor, *b.* 18 Sept., 1868; *unm.*	
2817	v Lucy Hanchett, *b.* 4 April, 1870; *d.* 1 April, 1880.	
2818	JULIET (GRANGER) ENDRESS, P. O., Hartford, Ct.	1459
	dau. of Seth; *b.* 25 Dec., 1837, at Suffield, Ct.; *m.* 5 Oct., 1859, Delere Byron Endress of Hartford. They live at Hartford.	
	Ch. b. at Hartford.	
2819	i Charles Delere, *b.* 18 Sept., 1860.	
2820	JAMES L. GRANGER,	1463
	s. of Phineas; *b.* 1 Jan., 1790, at New Marlborough, Mass.; *d.* 23 Dec., 1870, at New Marlborough; *m.* 29 Aug., 1816, to Abigail, *dau.* of Miles Tobey and Abigail ——— of Canaan, Ct. She *b.* 11 July, 1796; *d.* 1882. They lived at New Marlborough.	
	Ch. b. at New Marlborough.	
2821	i Miles Tobey, *b.* 12 Aug., 1817; *m.* Caroline S. Ferguson.	4406
2822	ii Josephine M., *b.* 16 Sept., 1835; *d.* 1 July, 1868; *m.* Sartial Root.	4413
2823	WILLIAM GRANGER,	1464
	s. of Phineas; *b.* 4 Nov., 1796, at New Marlborough, Mass.; *d.* 4 Jan., 1880, at New Marlborough; *m.* 5 Dec., 1821, to Laura, *dau.* of Seymour Bradley (*d.* 1825) and Tryphena North of Norfolk, Torrington, and Guilford, Ct. She *b.* 24 July, 1796; *l.* 1892. They lived at New Marlborough. He was a farmer.	
	Ch. b. at New Marlborough.	
2824	i Triphena Jane, *b.* 14 Oct., 1825; *d.* 3 April, 1886; *m.* 29 Sept., 1856, William H. Harrison; no children. His P. O., Belleville, Ill.	
2825	ii Harriet E., *b.* 4 Sept., 1827; *m.* Frederick Dailey.	4414
2826	iii Martha A., *b.* 29 July, 1829; *d.* 27 June, 1845.	
2827	iv Norman W., *b.* 10 March, 1833; *m.* Delia Howe.	4417

INDEX No. REF. No.

2328 GIDEON GRANGER, 1466

s. of Phineas; *b.* 6 Aug., 1806, at New Marlborough, Mass.; *d.* 31 July, 1855, at New Marlborough; *m.* (1) 2 April, 1838, to Esther Treat of Winchester, Ct. (she *b.* 1815; *d.* 1844), (2) 12 Oct., 1857, Betsey Low of Troy, N. Y. They lived at New Marlborough, where he was a farmer.

Ch. b. at New Marlborough.

By first wife:

2329 i Salmon Algernon, *b.* 12 Aug., 1839; *m.* Carrie A. Porter. 4423

2330 ii Sylvanus Elisha, *b.* 4 Sept., 1841; *m.*; no children. P. O., Winsted, Ct.

2331 iii Ursula Jenette, *b.* 2 Feb., 1843; *m.* Henry Cook. P. O., Riverton, Ct.

By second wife:

2332 i Jane, *b.* 20 April, 1858; *d.* 17 March, 1864.

2333 ii William. P. O., East Canaan, Ct.

2334 iii Charles. P. O., East Canaan, Ct.

2335 iv Mary, *m.* Edward Fargo. P. O., New Boston, Mass.

2336 v Addie. P. O., East Canaan, Ct.

2337 vi Jane (2). P. O., New Boston, Mass.

2338 vii Roxy. P. O., East Canaan, Ct.

2339 EDWARD A. GRANGER, 1469

P. O., South Schroon, Essex County, N. Y.

s. of Moses; *b.* 11 Sept., 1843, at Argyle, Washington County, N. Y.; *m.* 5 Nov., 1868, to Sally M., *dau.* of Richard Courtney (*b.* 17 Nov., 1817) and Rachel Walker (*b.* 30 Oct., 1831; *d.* 6 Nov., 1890) of Bolton, N. Y. She *b.* 25 Oct., 1849. They live at South Schroon, where he is a farmer.

Ch. b. at Bolton.

2340 i Addie B., *b.* 10 Sept., 1869.

2341 ii Frank E., *b.* 27 June, 1871.

2342 iii Rollin A., *b.* 1 Sept., 1873.

2343 iv Arthur C., *b.* 21 Sept., 1882, at South Schroon.

Issue No. Ref. No.

2844 ANNIE (GRANGER) BURGESS, 1472

P. O., Bolton, Warren County, N. Y.

dau. of Moses; *b.* 17 Sept., 1845, at Argyle, N. Y.; *m.* Nov., 1869, to Henry Burgess. They lived at Bolton.

Ch. b. at Bolton.

2845 i Libbie M., *b.* 11 July, 1871; *m.* 1890, Marlin Merrill. P. O., Bolton, N. Y.

2846 HARVEY GRANGER, 1473

P. O., Waukesha, Wis.

s. of Jeremiah; *b.* 10 Aug., 1829, at Greenwich, Washington County, N. Y.; *m.* 1852, to Helen M., *dau.* of William Durgin (*d.* 26 May, 1880) and Missouri Gile (*d.* 31 Oct., 1886) of Littleton, N. H. She *b.* 5 April, 1832; *d.* 20 March, 1891, at Calhoun, Wis.

Ch. b. in Wisconsin.

Born at Brookfield.

2847 i Emma M., *b.* 9 Aug., 1853; *m.* (1) 1873, Nathaniel Parker of Charleston, Ill., (2) Mathias Beavers.

2848 ii Hattie E., *b.* 20 Feb., 1855; *d.* 25 March, 1891; *m.* Edward Gerritt.

2849 iii Walter S., *b.* 21 Jan., 1857; *d.* 2 March, 1857.

2850 iv Melia, *b.* 20 March, 1858; *unm.* P. O., Waukesha, Wis.

2851 v Ida May, *b.* 26 May, 1861; *unm.* P. O., Calhoun, Wis.

Born at Calhoun.

2852 vi Helen M., *b.* 16 Sept., 1863; *d.* 19 Jan., 1888.

2853 vii Marion A., *b.* 4 Feb., 1866. P. O., Waukesha, Wis.

2854 viii Arthur H., *b.* 5 Oct., 1869; *d.* 22 Aug., 1870.

2855 ix Oscar J., *b.* 22 May, 1871.

2856 x Mabel J., *b.* 19 Sept., 1873.

2857 xi Elsie R., *b.* 25 March, 1876.

2858 WILLIAM GRANGER, 1475

P. O., Waukesha, Wis.

s. of Jeremiah; *b.* 20 Aug., 1831, at Greenwich, N. Y.; *m.* 2 Jan., 1860, to Mary L., *dau.* of Alexander H. Akin. They live at Waukesha. He is a contractor.

INDEX No. REF. No.

Ch. b. at New Berlin, Wis.

2859 i Ella Eugenia, *b.* 7 Sept., 1861; *m.* 25 Dec., 1882, George Mather. P. O., Waukesha, Wis.

2860 ii William Jeremiah, *b.* 11 June, 1863; *m.* 1 May, 1883, Katie Frank. P. O., Hartland, Wis.

2861 iii Clara Matilda, *b.* 5 Nov., 1869; *m.* 20 Sept., 1885, Charles Howard. P. O., Waukesha, Wis.

2862 iv George Alexander, *b.* 1 June, 1872.

2863 v Lottie May, *b.* 9 July, 1877.

2864 ELIZA (GRANGER) DAWSON, 1476

P. O., Pewaukee, Wis.

dau. of Jeremiah; *b.* 3 Sept., 1833, at Greenwich, N. Y.; *m.* 1868, to James Dawson of England. They live at Pewaukee, where he is a farmer.

Ch. b. at Pewaukee.

2865 i Mary, *b.* 3 July, 1869; *m.* 6 March, 1889, William Jones. P. O., Pewaukee, Wis.

2866 ii James D., *b.* 31 June, 1871; *d.* 1879.

2867 iii Eliza D., *b.* 21 May, 1879.

2868 MARY ANN (GRANGER) PUTNEY, 1478

P. O., Williamstown, Ia.

dau. of Jeremiah; *b.* 4 Feb., 1839, at Greenwich, N. Y.; *m.* 1856, to Carlie S. Putney. They live at Williamstown, where he is a farmer.

Ch. b. at Williamstown.

2869 i William, *b.* 31 July, 1857; *m.* Ella Upton. P. O., Williamstown, Ia.

2870 ii Birdie, *b.* 1875.

2871 HENRY GRANGER, 1483

s. of Dennis; *b.* 9 Aug., 1814, at Rush, Pa.; *d.* 12 Feb., 1891, at Rush; *m.* (1) 3 June, 1836, to Elizabeth Melhinsh (*b.* 22 Feb., 1817; *d.* 22 April, 1857). He *m.* (2) 6 June, 1858, Permelia S. Castle. They lived at Rush, Pa. He was a farmer.

Ch. b. at Rush, Pa.

2872 i James H., *b.* 6 June, 1837; *d.* 8 Feb., 1838.

2873 ii Nabby, *b.* 5 April, 1840; *d.* 17 Feb., 1841.

Index No.		Ref. No.
2874	iii Arletta, *b.* 3 April, 1842; *d.* 22 Feb., 1876; *m.* S. Bradshaw.	
2875	iv Harriet M., *b.* 17 April, 1844; *m.* 20 Nov., 1862, C. L. Baker. P. O., Rushville, Pa.	
2876	v Francis H., *b.* 23 Dec., 1846; *m.* 1 Dec., 1880, Dora Platt. P. O., Rushville, Pa.	4427
2877	vi Mary J., *b.* 13 Jan., 1851; *m.* 22 Oct., 1874, S. P. Kahler. P. O., Rushville, Pa.	
2878	vii Estella M., *b.* 5 June, 1854; *m.* N. C. Cobb. P. O., Rush, Pa.	
2879	viii Orpha A., *b.* 23 Nov., 1855; *m.* W. W. McCain. P. O., Stevensville, Pa.	
2880	CHARLES GRANGER, *s.* of Dennis; *b.* 19 Nov., 1816, at Rush, Pa.; *d.* 9 Nov., 1890, at Rush; *m.* 1 Jan., 1852, to Martha Wakefield of Mashoppen, Pa. She *b.* 25 July, 1830. They lived at Rush. He was a farmer.	1484
	Ch. b. at Rush.	
2881	i Watson, *b.* 6 Jan., 1853; *m.* 23 Nov., 1889, Mary Strange. P. O., New Milford, Pa.	
2882	ii James, *b.* 25 June, 1855.	
2883	iii Sidaria, *b.* 4 Jan., 1857.	
2884	iv George, *b.* 25 Sept., 1859.	
2885	v Caroline, *b.* 25 Dec., 1861; *m.* 1 Sept., 1881, Oliver Wilbur. P. O., Silvara, Pa.	
2886	vi Anna, *b.* 16 Feb., 1866; *d.* 8 Oct., 1890.	
2887	vii Orpha, *b.* 26 Nov., 1868; *d.* 21 Dec., 1889.	
2888	JOHN W. GRANGER, *s.* of Dennis; *b.* 22 Jan., 1819, at Rush, Pa.; *d.* 1 April. 1877, at Fairdale, Pa.; *m.* 20 Feb., 1840, Cornelia, *dau.* of Joel Munger of Rush. She *b.* 8 Feb., 1820, at Northfield, Ct.; *d.* 17 June, 1890, at Rush. They lived at Rush and Fairdale. He was a mechanic.	1485
	He enlisted 1 Oct., 1861, in Company A, Fifty-seventh Pennsylvania volunteers, served 2 years and 4 months, was honorably discharged for disability, and died from disease contracted in the service.	

INDEX No. REF. No.

Ch. b. at Rush.

2889 Norman D., *b.* 8 Jan., 1841; *d.* 23 April, 1856.
2890 George, *b.* 7 Jan., 1843; *d.* 26 March, 1843.
2891 Edward, *b.* 16 Jan., 1845; *m.* 22 June, 1873, 'Stasia Flanagan. 4430
2892 Julia A., *b.* 26 Jan., 1847; *d.* 14 April, 1852.
2893 Hannah L., *b.* 5 Jan., 1850; *d.* 2 July, 1851.
2894 William B., *b.* 24 March, 1853; *d.* 24 Dec., 1872.

2895 JAMES GRANGER, 1494
P. O., Middlefield, Mass.

Henry; *b.* 3 Nov., 1822, at Sidney, N. Y.; *m.* 23 , 1846, to Lucy, *dau.* of John Damon of Middlefield, Armedia Coombs of Chester, Mass. She *b.* 2 Aug., at Middlefield; *d.* 6 April, 1865. They live at Mid- ld. He is a farmer..

Ch. b. at Middlefield, Mass.

2896 ancis Henry, *b.* 30 March, 1847. P. O., Chester, Mass.
2897 ry Jane, *b.* 22 Nov., 1849; *unm.* P. O., Hunting- on, Mass.
2898 ward, *b.* 16 Nov., 1851. P. O., Barre, Mass.
2899 vin, *b.* 16 Nov., 1851. P. O., Unadilla Forks, Y.
2900 on, *b.* 16 Dec., 1853; *d.* 23 March, 1872.
2901 es Edson, *b.* 30 April, 1855; *d.* 25 March, 1872.
2902 Maria, *b.* 12 Dec., 1857; *d.* 25 March, 1872.
ge, *b.* 1 Nov., 1861; *d.* 21 April, 1872. The last r died of scarlet fever.

2903 NORMAN GRANGER, 1495
ry; *b.* 3 Oct., 1824, at Franklin, N. Y.; *m.* 13 to Charlotte, *dau.* of Eben Pickett and ——— Rush, Pa. They live at Rush. He is a mer-

Ch. b. at Rush.

2904 E., *b.* 17 May, 1852; *m.* Tress Burgess. P. O., Pa.

Index No.		Ref. No.
2005	CLARISSA (GRANGER) OSTRANDER, P. O., Masonville, Delaware County, N. Y. *dau.* of Henry; *b.* 22 Dec., 1837, at Sidney, N. Y.; *m.* 18 Dec., 1853, to John W., *s.* of Samuel Ostrander and Elizabeth Palmetter of Schoharie, N. Y. He *b.* 24 May, 1831. They live at Masonville. He is a farmer.	1500
	Ch.	
2006	i Floyd J., *b.* 26 April, 1855. P. O., Masonville, N. Y.	
2007	ii Ida E., *b.* 5 April, 1859; *d.* 20 Aug., 1865.	
2008	iii Frank L., *b.* 13 Oct., 1866. P. O., Masonville, N. Y.	
2009	iv Fred E., *b.* 12 Jan., 1868. P. O., Otsego, N. Y.	
2010	v Norman G., *b.* 31 Jan., 1877.	
2011	LUCRETIA (GRANGER) HINCHER, *dau.* of Eli; *b.* 21 Nov., 1786, at Suffield, Ct.; *d.* 28 Sept., 1849, at North Greece, N. Y.; *m.* to William, *s.* of William Hincher of East Brookfield, Mass., and Mehitable Moffett of the same place. He *b.* 17 April, 1780; *d.* 8 May, 1868, at Andover, N. Y. They lived at North Greece. He was a farmer.	1502
	Ch. b. North Greece, near Charlotte, N. Y.	
2012	i Jemima, *b.* 28 March, 1805; *d.* 27 May, 1877; *m.* Dec., 1830, John Peterson (*d.* Dec., 1866); 4 children. Lived at North Greece, N. Y.	
2013	ii William, *b.* 24 May, 1807; *d.* 8 Jan., 1868; *m.* 23 Feb., 1832, Lucy Hickox. Lived at North Greece.	
2014	iii Harvey, *b.* 4 May, 1809; *d.* 1879 in Alleghany County, N. Y.	
2015	iv Clarissa, *b.* 23 Dec., 1811; *d.* 1870 near Batavia, N. Y.; *m.* Chester Richardson.	
2016	v John Granger, *b.* 25 Oct., 1815; *d.* 1881; *m.* Mary Pinckney. Lived at Burr Oak, Mich.	
2017	vi Abel R., *b.* 3 March, 1818; *d.* aged 2 years.	
2018	vii Electa, *b.* 29 May, 1820; *d.* 1864; *m.* Hiram Shearman. Lived at Gates, N. Y.	
2019	viii Horace H., *b.* 10 Dec., 1823; *d.* 1861 at Burr Oak.	
2020	ix Abel R. (2), *b.* 2 Nov., 1825; *m.* Mary Dewey. P. O., Burr Oak, Mich.	

Index No.		Ref. No.
2921	CLARISSA (GRANGER) BRONSON, *dau.* of Eli; *b.* 28 March, 1788, at Suffield, Ct.; *d.* 22 June, 1810, at Toledo, O.; *m.* to Calvin Bronson. They lived at Toledo. He was a merchant.	1503
	Ch.	
2922	i Calvin, *d.* 18 Jan., 1892, at Toledo, where he was a prominent merchant, being the head of the Bronson Tobacco Works.	
2923	CALVIN GRANGER, *s.* of Eli; *b.* 6 Dec., 1790, at Suffield, Ct.; *d.* 4 March, 1861, at Hornellsville, N. Y.; *m.* 13 Feb., 1814, to Roxanna, *dau.* of Elizur Chamberlain of Durham, Ct. She *b.* 23 March, 1795; *d.* 23 Dec., 1878. They lived at Rochester and Hornellsville. He was a merchant.	1504
	Ch. b. at Rochester.	
2924	i Henry Martin, *b.* 13 Aug., 1834; *m.* Sarah Smith.	4435
2925	ii Francis Newton, *b.* 3 June, 1828; *m.* Samantha E. Heermance.	4439
2926	iii Mary, *m.* W. F. Goodwin of Concord, Mich.; 4 children. She and children dead.	
2927	iv Martha, *d.* 1830, at Institute for Blind, Boston.	
2928	JOHN GRANGER, *s.* of Eli; *b.* 9 Nov., 1791, at Suffield, Ct.; *d.* 5 Oct., 1869, at Toledo, O.; *m.* to Susan, *dau.* of Elias Stone of Colerain, Mass. She *b.* 8 Oct., 1789, at Colerain; *d.* 31 Aug., 1871, at Atlantic, Ia. They lived first at Parma, N. Y., and later at Toledo. He was a tanner and currier.	1505
	Ch. b. at Parma.	
2929	i Elias, *b.* 1818; *d.* 2 Oct., 1832.	
2930	ii Francis, *b.* 4 Dec., 1819; *d.* 6 Oct., 1885; *m.* Harriet Kingsbury.	4441
2931	iii John L., *b.* 2 Oct., 1824; *m.* Laura J. Taylor.	4449
2932	iv Lyman H., *b.* 22 March, 1831; *d.* 17 July, 1890; *m.* Mandana Dutton.	4454
2933	v Arabella S., *m.* William Cushing.	4457
2934	vi Miranda, *d.* 28 April, 1841.	
2935	vii Mary, *b.* 10 Sept., 1835; *d.* 19 Sept., 1884; *m.* George Gordis.	4462

Index No.		Ref. No.
2936	LYMAN GRANGER, *s.* of Eli; *b.* 27 June, 1798, at Suffield, Ct.; *d.* 2 July, 1865, at Rochester, N. Y.; *m.* (1) 19 May, 1818, to Electa Cooley (she *b.* 17 Sept., 1791; no children), (2) 7 Nov., 1820, Mabel Terry (she *b.* 17 Dec., 1795; *d.* 8 July, 1827), (3) 9 Jan., 1828, Elizabeth Kempshall (she *b.* 7 Aug., 1803; *d.* ———). They lived at Rochester. He was in early life a wagon maker, but during his later years was a farmer, though residing in the city.	1506
	Ch. b. at Rochester.	
	By second wife:	
2937	i Terry, *b.* 8 Feb., 1823; started for California in 1850 and disappeared; *unm.*	
2938	ii Harriet M., *b.* 3 Aug., 1824; *d.* 20 June, 1846; *m.* James G. Russell. Children and husband all dead.	
	By third wife:	
2939	i Leavitt P., *b.* 25 Nov., 1832; *d.* 26 Dec., 1876, at Rochester; *unm.*	
2940	ii Elizabeth C., *b.* 11 March, 1835; *d.* 18 April, 1853; *unm.*	
2941	iii Lyman H., *b.* 18 May, 1837; *m.* Mary M. Martin.	4466
2942	ARABELLA (GRANGER) GROVER, *dau.* of Eli; *b.* 5 Dec., 1800, at Hanford's Landing, Rochester, N. Y.; *d.* 20 April, 1874, at Rochester, N. Y.; *m.* 1822, to Elihu H., *s.* of Peter Grover (*b.* at Becket, Mass.; *d.* 1814, in army at Plattsburg) and Emily Miller (*b.* 1789, at West Springfield, Mass.; *d.* 4 July, 1858, at Rochester) of Scipio, N. Y. He *b.* 23 Aug., 1802, at Scipio; *d.* 3 Sept., 1888, at Rochester. They lived at Rochester, where he was a merchant.	1508
	Ch. b. at Rochester.	
2943	i Franklin W., *b.* 18 July, 1824; *d.* 20 May, 1825.	
2944	ii Caroline E., *b.* 1 July, 1826; *d.* 1 May, 1846; *unm.*	
2945	iii Franklin E., *b.* 8 Oct., 1828; *d.* 22 May, 1831.	
2946	iv Fillmore.	
2947	v Leavitt B., *b.* 7 Oct., 1833; *d.* 16 Aug., 1891; *m.* Cornelia Smith. P. O., 138 Tremont Street, Rochester, N. Y.	
2948	vi George B.; *d.* 23 June, 1863, on United States transport Matanzas.	

Index No. Ref. No.

2949 RUFUS GRANGER, 1510

s. of Rufus; *b.* 9 July, 1791, at Suffield, Ct.; *d.* 19 March, 1866, at Suffield; *m.* June, 1815, to Abigail, *dau.* of Joshua Kendall and Polly Smith of Suffield. She *b.* 7 June, 1793; *d.* 19 Feb., 1862. They lived at Suffield. He was a farmer.

Ch. b. at Suffield.

2950 i Francis Zadock, *b.* 16 Jan., 1823; *unm.* Farmer; lives on Feather Street in Suffield.

2951 ii Mary Jane, *b.* 28 Dec., 1830; *unm.* Lives with her brother.

2952 GAMALIEL GRANGER, 1511

s. of Rufus; *b.* 18 Oct., 1792, at Suffield, Ct.; *d.* 30 Oct., 1825, at Suffield; *m.* 16 May, 1815, to Arabella King of Suffield. She *b.* 25 June, 1794; *d.* 28 March, 1865. They lived at Suffield. He was a merchant. He lived just opposite the meeting-house on High Street. He was an able man of high character, and died at an early age of consumption. His widow married his brother Reuben.

Ch. b. at Suffield.

2953 i George Gamaliel, *b.* 13 March, 1816; *m.* Huldah B. King. 4468

2954 ii Arabella Caroline, *b.* 8 Aug., 1819; *d.* 26 May, 1843; *m.* John F. Rockwell. 4474

2955 iii Elizabeth H., *b.* 21 Jan., 1821; *m.* Rev. Samuel Haskell. 4476

2956 iv Horace W., *b.* 10 June, 1823; *d.* 2 Oct., 1857; *m.* Emily Pierce. 4482

2957 MARTHA (GRANGER) GILLETT, 1516

dau. of Rufus; *b.* 21 Jan., 1800, at Suffield, Ct.; *d.* 13 March, 1841, at Suffield; *m.* to James Gillett. He *b.* 1798; *d.* 18 Jan., 1836. They lived at Suffield. He was a farmer.

Ch. b. at Suffield.

2958 i Aurelia, *b.* 1827; *d.* 1854; *m.* R. Mason.

2959 ii Horace, *b.* 1830; *d.* 28 Feb., 1889, at Blackberry, Ill.; twice *m.*

2960 ii James Francis, *b.* 7 Aug., 1832; *m.* 23 Feb., 1860. Resides 2908 Michigan Avenue, Chicago.

INDEX No. REF. No

2961 BELINDA (GRANGER) WOODWORTH, 1517

dau. of Rufus; *b.* 26 Oct., 1802, at Suffield, Ct.; *d.* 24 Sept., 1869, at Hartford, Ct.; *m.* 8 Oct., 1827, to Arnold Woodworth of Suffield. He *b.* 11 Jan., 1801; *d.* 6 Nov., 1864. They lived at Windsor Locks, Ct.

Ch.

2962 i Leverett Nelson, *b.* 31 July, 1828; *d.* 30 Jan., 1873; *m.* Sarah O. Kinney. Lived at Hartford, Ct.

2963 ii Henry Arnold, *b.* 10 Jan., 1830; *d.* 30 March, 1831.

2964 iii Henry Watson, *b.* 10 Dec., 1831; *d.* 10 Dec., 1874, at Hartford; *m.* (1) Matilda S. Clark, (2) Vienna Tyler. Lived at Essex, Ct.

2965 iv Sarah Elizabeth, *b.* 28 Feb., 1834; *m.* Nathan H. Prouty. P. O., Spencer, Mass.

2966 v Martha Fidelia, *b.* 10 Feb., 1841; *m.* David Gordon. P. O., Hazardville, Ct.

2967 SARAH (GRANGER) MASON, 1519

dau. of Rufus; *b.* 2 March, 1806, at Suffield, Ct.; *d.* 26 March, 1872, at Utica, N. Y.; *m.* 14 Nov., 1832, to Squire M. Mason. They lived at New Hartford, near Utica, N. Y.

Ch.

2967*a* i Mary Louisa; *m.* Edward P. Williams. P. O., 881 Case Street, Cleveland, Ohio.

2968 ii Henry Rufus, disappeared.

2969 DAN KING GRANGER, 1520

s. of Rufus; *b.* 6 March, 1808, at Suffield, Ct.; *d.* 13 May, 1881, at New York City; *m.* 4 Dec., 1834, to Rachel, *dau.* of Josiah Hedden (*b.* 23 Feb., 1781; *d.* 17 Aug., 1832) and Eliza June (*b.* 22 April, 1787; *d.* 17 June, 1863) of New York city. She *b.* 28 April, 1814; *d.* 14 July, 1886.

Dan King Granger went to New York city as a boy and learned the mercantile business with his brother Josephus; there he remained until he died, eventually becoming a prosperous merchant in that great city.

INDEX No. REF. No.

Ch. b. at New York City.

2970 i Florence H., *b.* 8 March, 1854; *m.* 29 Dec., 1874, E. C., *s.* of D. Henry Haight of New York city, and Mary Jennison of Goshen, N. Y.; no children. P. O., 286 Madison Ave., New York city.

2971 OTIS GRANGER, 1533

s. of Thaddeus; *b.* 21 Feb., 1796, at Suffield, Ct.; *d.* 23 Aug., 1883, at Morrisville, N. Y.; *m.* 24 Jan., 1828, to Elvira, *dau.* of Abiatha Gates and Lois Holt of Morrisville. She *b.* 12 April, 1809; *d.* 14 Oct., 1836.

Otis Granger prepared for college at Westfield Academy, and was graduated at Williams College in 1816. In March, 1817, he went to Utica, N. Y., and entered the law offices of Talcott & Maynard and Luther Bradish. He was called to the bar of New York in July, 1821, and followed his profession through life. On 21 April, 1827, he was appointed surrogate of Madison County, and held the office 13 years. He was a delegate to the convention at Baltimore in 1840 which nominated Mr. Van Buren. He occupied the same law office on Main Street in Morrisville for more than 57 years, and died full of years and with the respect and esteem of his townsmen.

Ch. b. at Morrisville.

2972 i Mary Elizabeth, *b.* 8 Nov., 1829; *m.* William W. Farwell. 4486

2973 ii Thaddeus, *b.* 30 May, 1831; *d.* young.

2974 iii Agnes E., *b.* 6 April, 1834; *m.* 8 Feb., 1858, William A. Groves; no children. P. O., Morrisville, N. Y.

2975 iv Anna A., *b.* 3 July, 1836; *d.* 22 Dec., 1862; *unm.*

2976 EMILY (GRANGER) FULLER, 1534

dau. of Thaddeus; *b.* 12 Dec., 1797, at Suffield, Ct.; *d.* 22 Dec., 1856, at Suffield; *m.* 5 Nov., 1823, to William, *s.* of Apollos Fuller (*b.* 29 May, 1772; *d.* 6 Oct., 1847) and Rebecca Smith (*b.* 20 Dec., 1773; *d.* 25 Jan., 1862) of Suffield. He *b.* 1 Nov., 1796; *d.* 14 Nov., 1874. They lived at Suffield. He was a farmer.

INDEX No. REF. No.

Ch. b. at Suffield.

2977 i William Henry, *b.* 19 Nov., 1825; *d.* 28 Dec., 1890; *m.* Sarah Adeline Hare; *l.* at Suffield, Ct. She was from East Brookfield, Mass.

2978 ii Catherine, *b.* 1833; *d.* 20 Nov., 1840.

2979 iii Edward Arthur, *b.* 22 Aug., 1842; *m.* Sarah L. Pease. He is a large wholesale tobacco merchant at 236 State Street, Hartford, Ct., but has his home in Suffield.

2980 HIRAM K. GRANGER, 1536

s. of Thaddeus; *b.* 6 Nov., 1801, at Suffield, Ct.; *d.* 18 Feb., 1885, at Suffield; *m.* (1) 30 March, 1830, to Harriet, *dau.* of Apollos Fuller and Rebecca Smith of Suffield (she *b.* Nov., 1805; *d.* 10 April, 1840), (2) Arabella Burbank (*d.* 31 May, 1860). They lived at Suffield. He was a farmer. He lived on the homestead of his father, Thaddeus, on the bank of the Connecticut River.

Ch. b. at Suffield.

By first wife:

2981 i Tirza, *d.* young.

2982 ii Otis Thaddeus, *d.* 29 Aug., 1846.

2983 iii Harriet A., *b.* 1 April, 1835; *d.* 26 July, 1876; *m.* Frederick S. Seymour. 4491

2984 iv Tirza R., *b.* 11 May, 1839; *d.* 13 May, 1865; *m.* Charles M. Lewis. 4493

2985 ARTHUR GRANGER, 1537

s. of Thaddeus; *b.* 17 April, 1803, at Suffield, Ct.; *d.* 2 Aug., 1845, at Providence, R. I.; *m.* (1) to Elizabeth Tyler, (2) 4 May, 1836, Sarah Alcoin, *dau.* of William Rowen and Anna Jackson Waters of Wilmington, Del. She *b.* 6 May, 1815; *d.* 17 April, 1887.

The Rev. Arthur Granger spent the days of his boyhood near the Connecticut River, in the outskirts of Suffield. A bright energetic boy, he was "his father's favorite son," and the father wished him to stay and be a farmer, but Arthur longed for an education; and, having become a Christian, felt that it was his duty to study for the ministry. His father desired to educate him, if at all, for the bar, and, thus cut off, Arthur was

Index No. Ref. No.

forced to work his way through college, and he was finally graduated at Princeton Theological Seminary. The hardships endured helped to form his character and mould a stern man, but this sternness was only outside. His first marriage was a happy one, but both wife and little one were buried within a year. While in charge of the Presbyterian Church at Wilmington, Del., he married Sarah Rowen, daughter of a Wilmington merchant, William Rowen, who was an Irish Presbyterian, and the mother a beautiful Quakeress. This was during the exciting days of the Presbyterian controversy between the Old and New School; and there are memories of the utterly fearless way in which a young man dared to spring to his feet in General Assembly and correct some statements made by the leading man of the Old School, Dr. Robert J. Breckenridge of Kentucky. People were startled, and inquired who he was. It was Arthur Granger, and the fearlessness then shown was the same which led him afterwards in New England to speak on the platform as an Abolitionist. Removing from Delaware to New England, Mr. Granger held successive charges in Meriden and Middletown, Ct., and Providence, R. I. At each parish he made devoted friends. Hardly was he fairly at work in Providence, when he sickened with typhoid fever and died at the early age of 41 years, leaving behind him a character for bravery and devotion to his work which is yet a memory full of gladness to his surviving wife and children.

Ch.

By second wife:

2986 i Anna Silena, *b.* 26 Feb., 1837; *m.* C. M. Wharton. 4496

2987 ii Emily, *b.* 18 April, 1838, at Meriden, Ct.; *m.* (1) 4 March, 1861, Henry S. Cochran of Philadelphia; 2 children, Alice Armstrong (*b.* 28 May, 1862; *d.* June, 1870), and Josephine Granger (*b.* 7 June, 1863); (2) William H. Fuller of Suffield, Ct., on 31 Jan., 1879. He *d.* at Dansville, N. Y., 28 Dec., 1890. Her address, care A. O. Granger (below).

2988 iii William Rowen, *b.* 25 Dec., 1839; *d.* 15 Aug., 1891; *m.* Emma Coates Mackenzie. 4499

Index No.		Ref. No.
2989	iv Mary Josephine, *b.* 18 Oct., 1841; *unm.* P. O., Middletown, Ct.	
2990	v Sarah Elizabeth, *d.* young.	
2991	vi Arthur Otis, *b.* 14 Feb., 1846; *m.* Caroline Dickson Gregory.	4505
2992	MARIA (GRANGER) POMEROY, *dau.* of Thaddeus; *b.* 20 Dec., 1804, at Suffield, Ct.; *d.* 21 Sept., 1839, at Suffield; *m.* 14 May, 1834, to Chauncey, *s.* of Asa Pomeroy (*d.* 13 March, 1846, aged 71) and Jerusha Smith (*d.* 16 May, 1840, aged 65) of Suffield. He *b.* 3 May, 1801; *d.* 22 Nov., 1861. They lived at Suffield.	1538
	Ch. b. at Suffield.	
2993	i Maria Elizabeth, *b.* 23 June, 1835; *m.* 23 June, 1863, Charles S. Bissell. He *d.* 2 Feb., 1887. Her P. O., Suffield, Ct.	
2994	ii Chauncey Smith, *b.* 17 Feb., 1837; *d.* 23 June, 1884; left widow and 2 children. Lived at Torrington, Ct.	
2995	iii Cornelia Jane, *b.* 9 Sept., 1839; *unm.* P. O., Suffield, Ct.	
2996	AGNES (GRANGER) CARROLL, *dau.* of Thaddeus; *b.* 12 Aug., 1806, at Suffield, Ct.; *d.* 10 March, 1873, at Mill River, Mass.; *m.* 22 May, 1837, to John Carroll of Mill River. He *d.* 1876. They lived at New Marlborough, Mass. He was a paper manufacturer.	1539
	Ch.	
2997	i Theron Granger. P. O., Seattle, Wash.	
2998	ELIZA (GRANGER) POMEROY, *dau.* of Thaddeus; *b.* 30 Oct., 1810, at Suffield, Ct.; *d.* 15 March, 1890, at Suffield; *m.* 11 May, 1840, to Chauncey, *s.* of Asa Pomeroy (see No. 2992). They lived at Suffield.	1541
	Ch. b. at Suffield.	
2999	i Willis Asa, *b.* 18 March, 1841; *d.* 17 Dec., 1867; *m.* Mary Nixon of Dayton, O.; no children.	
3000	ii Arthur Granger, *b.* 4 Dec. 1844; *d.* 16 Dec., 1883; *m.* Mary Nixon of Dayton, O.; no children.	

Index No.		Ref. No.
3001	CATHERINE (GRANGER) GARDNER, P. O., Suffield, Ct.	1542
	dau. of Thaddeus; *b.* 18 Jan., 1812, at Suffield; *m.* 26 Aug., 1838, to Smith Gardner of Suffield. He *d.* June, 1875.	
	Mrs. Gardner has always lived in Suffield, where her husband was a farmer. She now resides with her daughter and sister Mary on Crooked Lane in that town.	
	Ch. b. at Suffield.	
3002	i Ellen C., *b.* 8 Jan., 1841; *m.* 5 Nov., 1866, John Field Roberts. He *d.* 1 June, 1883.	
3003	CHARLES GRANGER,	1566
	s. of Nathan; *b.* 11 March, 1795, in Saratoga County, N. Y.; *d.* 6 Jan., 1877, at Ithaca, N. Y.; *m.* 31 March, 1817, to Sallie, *dau.* of Elisha Keney (*d.* at Patriot, Ind.) and Abigail Culver, both of Manchester, Ct. She *b.* 25 March, 1798, at Manchester; *d.* 12 March, 1866, at Brooklyn, N. Y. They lived at Vernon, N. Y., where he was a glass manufacturer.	
	Ch. b. at Vernon, Oneida County, N. Y.	
3004	i Emily S., *b.* 26 Sept., 1818; *d.* 15 Oct., 1855; *m.* Jan., 1842, G. H. G. Buttrick. He *d.* 9 May, 1855; no children; lived at Brooklyn, N. Y.	
3005	ii Henry C., *b.* 5 July, 1820; *d.* Sept., 1867; *m.* Marion S. Porter.	4512
3006	iii Elizabeth S., *b.* 15 Dec., 1822; *unm.* P. O., 123 Butler Street, Brooklyn, N. Y.	
3007	iv William M., *b.* 1 Jan., 1825; *unm.* P. O., Syracuse, N. Y.	
3008	v John S., *b.* 23 Dec., 1826; *unm.* P. O., Chicago, Ill.	
3009	vi Niles, *b.* 17 Nov., 1828; *d.* 30 May, 1885; *m.* Isabella Adams.	4516
3010	vii Mary A., *b.* 31 March, 1831; *unm.* P. O., 123 Butler Street, Brooklyn.	
3011	viii Jane L., *b.* 3 July, 1835; *d.* 28 Nov., 1856; *unm.*	
3012	ix Maynard L., *b.* 29 Jan., 1838; *d.* Sept., 1875; *unm.*	

Index No. Rep. No.

3013 ABBE (GRANGER) DARLING, 1567

dau. of Nathan; *b.* 18 April, 1797, in Saratoga County, N. Y.; *d.* 10 May, 1864, at Oneida, N. Y.; *m.* 28 June, 1820, to John Darling of Oneida. He *b.* 1796; *d.* April, 1866. They lived at Oneida, where he was a mechanic.

Ch. b. at Oneida.

3014 i Mary Ann, *b.* 7 June, 1821; *d.* young.
3015 ii Oscar, *b.* 1 May, 1824; *d.* young.
3016 iii George, *b.* 10 March, 1827; disappeared—last heard of in Kansas in 1861; *unm.*
3017 iv William, *b.* 6 July, 1829; *d.* July, 1851, at Oneida; *unm.*
3018 v Chauncey, *b.* 15 April, 1832; *m.* 25 Dec., 1866, Melissa Sedon. P. O., North Rose, N. Y.
3019 vi Francis, *b.* 10 April, 1839; *m.* 6 Dec., 1861, Clarissa Tabor. P. O., 251 Grand Avenue, Brooklyn, N. Y.

3020 REBECCA R. (GRANGER) GARLOCK, 1568

dau. of Nathan; *b.* 7 Dec., 1800, in Saratoga County, N. Y.; *d.* 20 Oct., 1836, at Vernon, Oneida County, N. Y.; *m.* to Peter Garlock. They lived at Vernon. After her death her husband removed to Wisconsin with some of the younger children.

Ch. b. at Vernon.

3021 i Levi, *b.* 18 Aug., 1828; *d.* 26 April, 1846.
3022 ii William M., *b.* 11 May, 1830.
3023 iii Susan, *b.* 25 April, 1832; *m.* 26 Jan., 1855, William Phillips. Lives at Clinton, Ia.
3024 iv Peter, *b.* 1 Jan., 1834; *d.* 16 Jan., 1870, in Iowa; *unm.*
3025 v Edward M., *b.* 8 Jan., 1836; *m.* Antoinette Worden. Lives at Clinton, Ia.

3026 OSCAR F. GRANGER, 1569

s. of Nathan; *b.* 8 May, 1803, at Vernon, N. Y.; *d.* 24 Sept., 1870, at Mount Pleasant, N. Y.; *m.* 20 Feb., 1833, to Caroline, *dau.* of Hosea Foster (*d.* 1856) and Polly Wood (*d.* 1838) of Vernon, N. Y. She *b.* 10 Oct., 1810; *d.* 18 Dec., 1872. They lived at Mount Pleasant, Saratoga County, N. Y. He was a glass manufacturer.

Index No.		Ref. No.
	Ch. b. at Mount Pleasant, N. Y.	
3027	i Antoinette S., *b.* 13 July, 1834; *m.* John S. Carr.	4520
3028	ii Lyman F., *b.* 27 Dec., 1840; *d.* July, 1891; *m.* Elizabeth Hoyt.	4524
3029	iii Foster O., *b.* 8 May, 1845; *m.* Alice Scott.	4526
3030	GIDEON R. GRANGER, P. O., Davisburgh, Mich.	1571
	s. of Nathan; *b.* 23 Feb., 1811, at Vernon, N. Y.; *m.* 14 Jan., 1836, to Amy C., *dau.* of Luke Burleigh and Amy Perry of Verona, N. Y. She *b.* 2 May, 1811, at Union, Ct.; *d.* 6 March, 1885, at Davisburgh. They lived at Vernon, where he was a glass-worker, but afterward removed to Davisburgh, where he still resides.	
	Ch. b. at Vernon.	
3031	i Francis, *b.* 13 Jan., 1838; *d.* 7 Dec., 1840.	
3032	ii Helen F., *b.* 27 Nov., 1840; *m.* Edmund Ely.	4529
3033	KATHERINE (GRANGER) LEONARD, P. O., Suffield, Ct.	1573
	dau. of John; *b.* 9 April, 1802, at Suffield, Ct.; *d.* 15 Aug., 1892; *m.* 31 March, 1822, to Joseph, *s.* of Roswell and Diana Leonard of Springfield, Mass. He *b.* 30 Jan., 1800; *d.* 11 May, 1886. They lived at Suffield on the old homestead of her father, Capt. John Granger, which was the same farm allotted to her ancestor Abraham, the son of Launcelot. This is the only instance where the original farm has remained continuously in the hands of the family. It lies a few miles north of the Suffield meeting-house.	
	Ch. b. at Suffield.	
3034	i Harriet Katherine, *b.* 8 Feb., 1823; *m.* July, 1857, David H. Stiles. He *d.* 21 April, 1889. She lives at Suffield.	
3035	ii Henry Granger, *b.* 21 Sept., 1824; *m.* 27 April, 1847, Susan Elizabeth Blakeslee. She *b.* 17 July, 1826, at Litchfield, Ct. Both resided with Mrs. Leonard at Suffield.	

Index No.		Ref. No.
3036	iii Ruth Maria, *b.* 12 Aug., 1827; *d.* 12 Jan., 1891; *m.* 1 Aug., 1856, Seth Waters Roderick. Lived at Camden, N. J.	
3037	iv Edward Joseph, *b.* 18 Dec., 1843; *d.* 18 Jan., 1851.	
3038	v Edwin Joseph, *b.* 18 Dec., 1843; *d.* 22 April, 1864.	
3039	JOHN GRANGER,	1576
	s. of John; *b.* 18 Aug., 1810, at Suffield, Ct.; *d.* 4 Dec., 1873, at Feeding Hills, Mass.; *m.* 22 Feb., 1838, to Lucia, *dau.* of George Wilcox and Catherine Appleton. She *b.* 5 Jan., 1817; *d.* 6 Oct., 1882, at Southwick, Mass. They lived at Feeding Hills, which is the first town north of Suffield. He was a farmer.	
	Ch. b. at West Springfield, Mass.	
3040	i William Horace, *b.* 28 June, 1838; *m.* Sarah E. Moore.	4532
3041	ii Julius Henry, *b.* 23 Oct., 1839; *m.* Celia Bill.	4536
3042	iii George Riley, *b.* 3 July, 1841; *d.* 22 Jan., 1864; *unm.*	
3043	iv Edwin Lafayette, *b.* 15 Aug., 1843; *m.* Ida Ruth Cowles.	4539
3044	v Caroline Maria, *b.* 2 Oct., 1847; *m.* Frank Creighton Hastings.	4543
3045	SANFORD GRANGER,	1584
	s. of Eldad; *b.* 12 March, 1796, at Chesterfield, N. H.; *d.* 17 May, 1882, at Bellows Falls, Vt.; *m.* 26 Feb., 1826, to Abigail Stevens of Chester, Vt. She *b.* 16 Jan., 1800; *d.* 18 Nov., 1877. They lived at Bellows Falls, Vt.	
	Sanford Granger was a mechanic and millwright, and obtained considerable reputation as a bridge builder. At 23 he removed to Rockingham, Vt., where he bought a mill site and erected a mill which was carried away by a freshet. Some years after he erected a mill on the Saxton's River, near Bellows Falls, Vt., which he conducted for a long time. He was one of the founders of the Methodist Church at Bellows Falls. In 1855 he erected a three-story brick block in the village, the ground floor of which was used as a store. He was an ardent abolitionist, and active in assisting to Canada many a fleeing slave. He died of diphtheria, aged 87.	

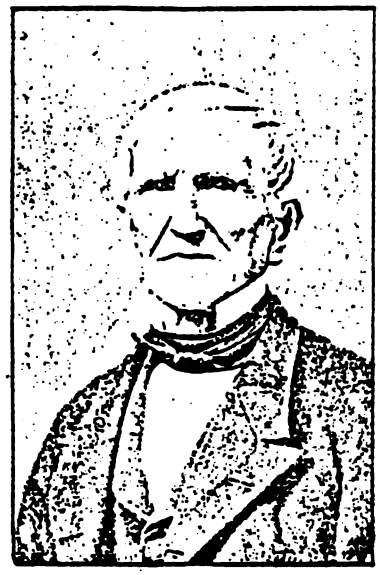

LUTHER GRANGER.

No. 2582.

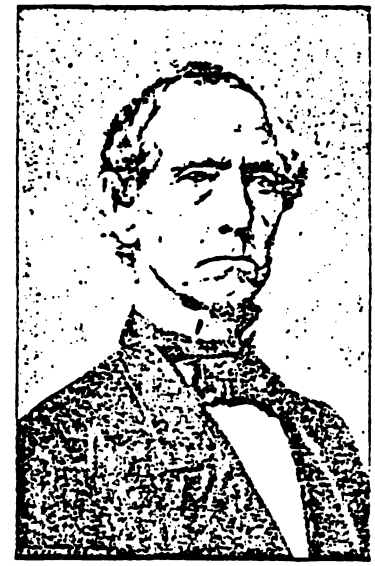

CHARLES GRANGER.

No. 3003.

ELIHU GRANGER.

No. 3056.

SANFORD GRANGER.

No. 3045.

Index No.		Ref. No.
	Ch. b. at Bellows Falls, Vt.	
3046	i Albert Sanford, *b.* 10 Nov., 1834; *m.* (1) Loretta Elizabeth Carpenter, (2) Sarah Hodgkin, (3) Adelaide Cilley Hayes.	4552
3047	ii Harriet Abigail, *b.* 14 May, 1837; *d.* 23 Jan., 1880; *m.* Joseph Miller.	4558
3048	iii Edwin, *b.* 21 April, 1843; *d.* 5 May, 1843.	
3049	iv Edward Loring, *b.* 18 Aug., 1844; *m.* Angeline M. Roe.	4560
3050	v Mary Geyer, *b.* 8 May, 1846; *d.* 31 Aug., 1846.	
3051	MARY (GRANGER) LORING,	1585
	dau. of Eldad; *b.* 17 May, 1798, at Chesterfield, N. H.; *d.* 21 July, 1881, at Boston, Mass.; *m.* 6 May, 1834, to Edward, *s.* of Caleb Loring of Boston. He *d.* at Hammerton, N. J. They lived at Boston.	
	Ch. b. at Boston.	
3052	i Ellen A., *b.* 3 March, 1835; *m.* (1) Washington Irving Granger, (2) Almon M. Granger.	3057
3053	ii Sabra, *b.* Oct., 1836; *d.* April, 1838.	
3054	iii Sanford E., *b.* 12 Nov., 1841; *m.* June, 1867, Stella L. Dyer. Resides in Chicago.	
3055	iv Edward R., *b.* 15 March, 1844. Lives in Chicago; is a pork packer.	
3056	ELIHU GRANGER,	1587
	P. O., Scatterwood, S. D.	
	s. of Eldad; *b.* 3 April, 1802, at Westmoreland, N. H.; *m.* (1) 1829 to Olive Conant, (2) 19 Jan., 1835, Dorcas Weeks, (3) 16 March, 1853, Margaret Shipman of Binghamton, N. Y.	
	Elihu Granger early learned the millwright business, and after building some mills in New Hampshire and Vermont he removed to Troy, N. Y., where he was some time in a machine shop. For the next few years he lived in various parts of New York State, and in August, 1836, he started on horseback for Chicago. He and his horse were taken by boat from Buffalo to Detroit, whence he pushed on across the then territory of Michigan.	

Index No.		Ref. No.
	After his arrival Indians numbering more than 4,000 gathered at the spot to receive their payments. He built a foundry and machine shop on the river bank just where the Chicago & Northwestern railroad station is. He sold this out in 1853. From 1843 to 1856 he was an alderman in Chicago, and in 1856 was superintendent of public works. After 1856 he removed to Canton, Mo., where he erected a flour mill. During the war he was employed to build a bridge over Deep River, which he did in 24 hours, so that the troops passed. After the war he returned to Chicago, where he was burned out in the great fire. He has since removed to Scatterwood, S. D., where he lives with his son C. S. Granger.	
	Ch.	
	By first wife:	
3057	i Almon M., *b.* 27 April, 1832; *m.* Ellen A. (Granger) Loring. P. O., Buffalo, N. Y.	3052
3058	ii Washington Irving, *b.* 21 May, 1833; *d.* 23 Feb., 1861; *m.* Ellen A. Loring (see No. 3052).	4562
	By second wife:	
3059	i Henry Waverly, *b.* 9 Jan., 1836; *unm.* P. O., Detroit, Mich.	
3060	ii Albert, *d.* young.	
3061	iii Ellen A., *b.* 9 May, 1845; *m.* W. S. Proudfoot. P. O., Chicago, Ill.	
3062	iv Daniel, *d.* young.	
	By third wife:	
3063	i Charles Shipman, *b.* 29 March, 1856; *m.* Frankie Arnott. P. O., Scatterwood, S. D.	
3064	ii Frank Elihu, *b.* 20 March, 1859; *m.* Fanny E. Roe.	4565
3065	SARAH SUSAN (GRANGER) MORSE,	1592
	dau. of Eldad; *b.* 19 Sept., 1812, at Westmoreland, N. H.; *d.* 17 March, 1864, at Concord, N. H.; *m.* 22 Feb., 1832, to Ira F., *s.* of Joseph Morse and Lucretia Wetherbee of Haverhill, Mass. He *b.* 19 Oct., 1811. P. O., Orange, Mass. They lived at Concord, N. H., and Orange, Mass. He was a carpenter.	

INDEX No. REF. No.

Ch.

3066 i Neva E., *b.* 28 July, 1835. P. O., Ware, Mass.

3067 ii Sarah L., *b.* 18 March, 1837; *m.* 6 June, 1871, J. M. Baldwin. P. O., Littleton, N. H.

3068 iii Ann A., *d.* June, 1842.

3069 iv George E., *d.* July, 1842.

3070 v J. Warren, *b.* 27 Sept., 1842; *m.* 1865, Jane Clark. P. O., Minneapolis, Minn.

3071 vi J. Augusta, *b.* 19 Dec., 1844; *m.* 26 July, 1875, E. C. Stevens. P. O., New England, Ga.

3072 vii George W., *b.* April, 1847; *d.* Aug., 1847.

3073 viii John H., *b.* 1 July, 1848; *m.* 26 June, 1874, Annie La Rocque. P. O., Boston, Mass.

3074 ix C. Emma, *b.* 7 Dec., 1850. P. O., Littleton, N. H.

3075 ROXY (GRANGER) HICKOX, 1598

dau. of Horace; *b.* 1 Dec., 1813, at Aurora, O.; *d.* 11 Sept., 1887, at Solon, O.; *m.* 24 Sept., 1834, James Madison Hickox of Solon. They lived at Solon and Aurora.

Ch. b. at Aurora and Solon.

3076 i Cornelia E., *b.* 17 July, 1835; *d.* 6 Sept., 1881; *m.* E. E. Martin of Solon.

3077 ii G. H., *b.* 7 Nov., 1837; *m.* Diana Burritt. P. O., Solon.

3078 iii Sarah J., *b.* 20 Jan., 1842; *d.* 23 Feb., 1891; *m.* C. C. Conrad.

3079 iv Charlotte A., *b.* 25 Aug., 1843; *m.* Emery Ober. P. O., Burton, O.

3080 v L. H., *b.* 26 July, 1845; *m.* Emily McCune. P. O., Solon, O.

3081 vi Rebecca, *b.* 27 March, 1847; *m.* C. M. Freeman.

3082 vii Myron, *b.* 28 Aug., 1849; *d.* 26 Feb., 1889; *m.* Isabel Price.

3083 viii Eva C., *b.* 16 May, 1853; *m.* C. F. Witherell.

3084 HENRIETTA (GRANGER) BLACKMAN, 1599

dau. of Horace; *b.* 22 Nov., 1815, at Aurora, O.; *d.* 26 Aug., 1849, at Aurora; *m.* to Isaac N. Blackman. They lived at Aurora.

Index No.		Ref. No.
	Ch. b. at Aurora.	
3085	i Edwin C., *b.* 21 Aug., 1836. P. O., Solon, O.	
3086	ii Horace Granger, *b.* 10 Sept., 1839; *m.* Nov., 1860. P. O., 170 Streator Ave., Cleveland, O.	
3087	iii Ellen C., *b.* 1 Aug., 1845; *d.* 16 Aug., 1851.	
	iv Liecia E., *b.* 12 March, 1849; *d.* 24 Aug., 1849.	
	Address Edwin C., for full information.	
3088	HORACE GRANGER,	1602
	P. O., Greenville, Mercer County, Pa.	
	s. of Benjamin; *b.* 9 Nov., 1819, at West Salem, Pa.; *m.* (1) 7 Dec., 1842, to Margaret Goucher (*d.* 1 Aug., 1870), (2) Mrs. Electa R. (Hall) Kerr, *dau.* of Benjamin Hall of Hackettstown, N. J. They live at Greenville, where he is a carpenter and joiner.	
	Ch. b. in Ashtabula County, O.	
3089	i Mary A., *b.* 28 April, 1844; *m.* David Secondgost.	4568
3090	ii Silas E., *b.* 29 Jan., 1846; *unm.* Traveling agent.	
	Born at West Salem, Pa.	
3091	iii William R. (M.D.), *b.* 17 Aug., 1847; *m.* Mary A. C. Asael.	4574
3092	iv Francis H., *b.* 26 Dec., 1850; *unm.*	
3093	v Margaret E., *b.* 31 March, 1852.	
3094	vi Emma M., *b.* 20 May, 1853; *m.* Henry Forrest. P. O., Jamestown, Pa.	
3095	vii James H., *b.* Oct., 1856; *unm.* P. O., Denver, Col.	
3096	viii Amelia M., *b.* 15 Sept., 1859; *d.* 11 Jan., 1860.	
3097	GEORGE W. GRANGER,	1606
	P. O., Licking, Texas County, Mo.	
	s. of Benjamin; *b.* 30 April, 1833, at Warren, O.; *m.* 14 Feb., 1861, Mary Shaffer of Brazetta, O. She *b.* 1840; *d.* 1876. They lived at Licking, where he was a farmer.	
	Ch.	
3098	i Elsworth Grant, *b.* 6 Sept., 1864; *m.* Laura Burk.	4577
3099	ii Elizabeth G., *b.* 1867; *m.* 1886, Wilson Haggard. P. O., Licking.	
3100	iii Cora Alice, *b.* 1871; *m.* 1888, R. E. Kofahl. P. O., Licking.	

Index No.		Ref. No.
3101	iv George, *b.* 1875.	
3102	v Elly E., *b.* 1878.	
3103	vi Minerva F., *b.* 1880.	
3104	vii Lemuel Horace, *b.* 1884.	
3105	BELINDA ANN (GRANGER) TAYLOR, *dau.* of Launcelot; *b.* 17 April, 1820, at Tolland, Ct.; *d.* 2 April, 1880, at Eden, N. Y.; *m.* 4 Nov., 1847, at Tolland. to the Rev. Ephraim Taylor. He *b.* 10 Feb., 1805; *d.* 28 March, 1880. They lived at Eden.	1615
	Ch.	
3106	i George Launcelot. P. O., care Bell Telephone Company, Buffalo, N. Y.	
3107	ADELIA CELESTIA (GRANGER) MOORE, P. O., Tolland, Mass. *dau.* of Launcelot; *b.* 16 March, 1822, at Tolland; *m.* 13 Dec., 1843, to Fowler T. Moore. They live at Tolland, where he is a farmer.	1616
	Ch. b. at Tolland.	
3108	i Francis R., *b.* 14 Feb., 1845; *m.* 5 Sept., 1878, Cora E. Bidwell; 4 children. P. O., Tolland.	
3109	ii Eugene M., *b.* 24 Dec., 1857; *m.* 19 Sept., 1889, Mary A. Rogers; 1 child. P. O., Tolland.	
3110	REBECCA LUCINDA (GRANGER) BROWN, P. O., Winsted, Ct. *dau.* of Launcelot; *b.* 22 Aug., 1824, at Tolland, Mass.; *m.* 16 Feb., 1843, to Hiram C. Brown. They lived at Winsted. He is a manufacturer.	1617
	Ch. b. at Winsted.	
3111	i Carlton L., *b.* 8 Jan., 1853; *m.* 20 April, 1876, Abbie L. Ward; 1 son. P. O., Winsted.	
3112	ii Emma N., *b.* 13 March, 1857; *m.* 2 Jan., 1889, Elmer E. Brown. P. O., Winsted.	

Index No. Ref. No.

3113 LEONORA ELIZABETH (GRANGER) SHELDON, 1618

P. O., Jamestown, N. Y.

dau. of Launcelot; *b.* 6 Feb., 1829, at Tolland, Mass.; *m.* 28 May, 1851, to Alexander, *s.* of Gad Sheldon (*b.* 17 Jan., 1793; *d.* 18 Feb., 1845, at Coshocton, N. Y.) and Eunice Hosford (*b.* 11 Sept., 1799; *d.* March, 1875, at Coshocton) of Randolph, N. Y. He *b.* 5 April, 1823, at Victor, N. Y.; *d.* 16 Feb., 1866, at Jamestown, N. Y. They lived at Jamestown, where he was a lawyer enjoying a high position at the bar.

Ch.

3114 i Anna E., *b.* 17 April, 1852, at Randolph; *m.* 14 April, 1881, Roswell I. Bostey, now a merchant at Emporia, Kan. He *b.* 12 Oct., 1850.

3115 ii Henry A., *b.* 17 Jan., 1856; *m.* 1 Jan., 1879, Alice Shearman. She *b.* 12 April, 1856; 3 children. He is a merchant at Scranton, Kan.

3116 iii Florence, *b.* 22 July, 1860; *m.* 7 June, 1883, A. Frank Jenks; 2 children. He *b.* 1 March, 1851. He is a lawyer at Jamestown.

3117 LAFAYETTE GRANGER, 1619

P. O., Winsted, Ct.

s. of Launcelot; *b.* 26 June, 1833, at Tolland, Mass.; *m.* (1) 1 Jan., 1857, to Sarah E. Marshall of Tolland (she *b.* 11 Jan., 1839; *d.* 20 May, 1872); (2) 25 Nov., 1874, Hannah C. Swenson. She *b.* 10 Feb., 1848, at Tolland.

LaFayette Granger lived for many years at Tolland, but later removed to Winsted, where he has become a leading man in the town, and a merchant of character and standing.

Ch.

By first wife:

3118 i Dwight M., *b.* 30 Sept., 1858; *unm.*; wholesale merchant. P. O., Leavenworth, Kan.

3119 ii Addie L., *b.* 9 April, 1860; *d.* 31 Oct., 1861.

3120 iii Clifford W., *b.* 13 Nov., 1863; *m.* 12 Oct., 1887, Lena A. Barnes of Winsted. P. O., Leavenworth.

3121 iv John H., *b.* 3 Nov., 1865; *unm.* In First National Bank, Leavenworth.

INDEX No. REF. No.

By second wife:

3122 i Sarah A., *b.* 14 Feb., 1876.
3123 ii Willie A., *b.* 16 Sept., 1877; *d.* 23 Aug., 1878.
3124 iii Gertrude E., *b.* 13 June, 1881.
3125 iv Arthur F., *b.* 15 Jan., 1885.

3126 EMELINE (GRANGER) MILLS, 1622
P. O., New York City.

dau. of George W.; *b.* 27 May, 1818, at Tolland, Mass.; *m.* 20 Sept., 1842, to Daniel Herde Mills. They live in New York city, where he was a merchant.

Ch. b. at New York City.

3127 i George D., *b.* 4 Nov., 1844; *d.* 22 March, 1850.

3128 GEORGE WASHINGTON GRANGER, 1623
P. O., Tolland, Mass.

s. of George W.; *b.* 7 May, 1821, at Tolland; *m.* 26 Sept., 1843, to Eliza M. Bird, *dau.* of Daniel S. Bird and Julia Driggs of New Hartford, Ct. She *b.* 2 Jan., 1824.

Mr. Granger is a farmer and a man of position and prominence in the town. He has held many town offices, and is respected by all who know him.

Ch. b. at Tolland.

3129 i Ella Bird, *b.* 16 July, 1855; *m.* 20 Oct., 1886, Samuel C. Tiffany. 4579

3130 M. ANGELINA (GRANGER) CHAMBERLAIN, 1631
P. O., Bridgeport, Ct.

dau. of William; *b.* 7 Dec., 1841, at Suffield, Ct.; *m.* 22 July, 1863, to Edward N., *s.* of Collins R. Chamberlain and Hannah Whitmore of Middletown, Ct. He *b.* 22 Feb., 1835. They live at Bridgeport, where he is a machinist.

Ch.

3131 i C. Edward, *b.* 2 July, 1864; *m.* Emma Silsbe.
3132 ii Herbert E., *b.* 23 Nov., 1872.

Index No. Ref. No.

3133 JAMES W. GRANGER, 1633

P. O., Rockburn, Province of Quebec, Can.

s. of William; *b.* 29 Jan., 1844, at Suffield, Ct.; *m.* (1) to Jennette Pollock of Suffield, (2) Mary Wells, *dau.* of William Arthur and Rebecca Chapenon of Rockburn.

Mr. Granger removed from Suffield to Canada some years ago, and there he and his family still reside.

Ch.

By first wife:

3134 i Archibald Gibson, *b.* 16 Dec., 1869.

By second wife:

3135 i Mary Angeline, *b.* 4 Feb., 1876.
3136 ii James William, *b.* 27 Jan., 1878.
3137 iii John Wilbur, *b.* 15 March, 1880.
3138 iv Laura Jane, *b.* 27 Dec., 1882.
3139 v Nellie Eveline, *b.* 17 Nov., 1886.

3140 ALBERT W. GRANGER, 1637

P. O., Philadelphia, Pa.

s. of William; *b.* 19 Feb., 1856, at Suffield, Ct.; *m.* to Mary Fleming of Philadelphia. They live at Philadelphia.

Ch. b. at Philadelphia.

3141 i Fleming, *b.* 1875.

3142 ANNIE F. (GRANGER) MCCANN, 1638

P. O., Suffield, Ct.

dau. of William; *b.* 30 May, 1858, at Suffield; *m.* 13 Dec., 187–, to Hiram, *s.* of Norton O. McCann and Lucy Leavitt of Suffield. He *b.* 3 April, 1853. They live at Suffield.

Ch. b. at Suffield.

3143 i Edith Granger, *b.* 1 July, 1878.
3144 ii Allen Rising, *b.* 30 June, 1880.

3145 DELOS GRANGER, 1663

P. O., Eau Claire, Wis.

s. of Allen; *b.* 2 June, 1822, at Lawrence, N. Y.; *m.* 12 Dec., 1844, to Clarissa H., *dau.* of Israel Parshall and Deborah Thompson of Otsego, N. Y. She *b.* 16 July, 1820. They live at Eau Claire. He is a farmer.

Index No.		Ref. No.
	Ch.	
3146	i Israel P., *b.* 29 April, 1846; *m.* Ellen Hotchkiss. P. O., Eau Claire, Wis.	
3147	ii Mary, *b.* 25 July, 1847; *m.* 22 June, 1878, M. DeL. Turner, *s.* of M. P. Turner and Charlotte D. Dibble of New York State; no children. He *b.* 24 Jan., 1848, at Meredith, N. Y. P. O., Eau Claire.	
3148	iii Delos, *b.* 18 Jan., 1849; *m.* Mrs. Mary Howe. P. O., Loveland, Colo.	
3149	iv William E., *b.* 26 Jan., 1851; *m.* Agnes Hoffman.	4582
3150	v Dora, *b.* 21 May, 1854; *m.* M. Wood. P. O., Hay Springs, Neb.	
3151	vi Orra, *b.* 8 June, 1856; *m.* Annie Perry.	4587
3152	vii Charles, *b.* 21 Dec., 1858; *m.* Christina M. Wilkie. P. O., Eau Claire, Wis.	
3153	viii Clorinda, *b.* 2 Aug., 1861; *m.* Robert K. Wilkie. P. O., Eau Claire, Wis.	
3154	ix Clarissa H., *b.* 12 March, 1864; *d.* 24 Jan., 1879.	
3155	MARIA (GRANGER) WILSON, P. O., Pleasant Brook, N. Y.	1666
	dau. of Julius, *b.* 30 July, 1832, at Cherry Valley (now Roseboom), N. Y.; *m.* 30 March, 1854, Charles R., *s.* of George Wilson of Yorkshire, Eng. He *b.* 22 March, 1826, at Yorkshire. They live at Pleasant Brook, where he is a farmer.	
	Ch.	
3156	i Alice, *b.* 14 April, 1856; *m.* Saunders Judson. P. O., Pleasant Brook.	
3157	ii George, *b.* 18 July, 1865; *m.* Myrtle McKillip. P. O., Middlefield, N. Y.	
3158	iii Julius, *b.* 11 May, 1867; *m.* Addie Riesdolph. P. O., Pleasant Brook.	
3159	iv Charles, *b.* 20 May, 1875.	
3160	LUCINA (GRANGER) HUDDLESTON, P. O., Roseboom, N. Y.	1668
	dau. of Julius; *b.* 16 Aug., 1837, at Cherry Valley, N. Y.; *m.* 30 Nov., 1862, to John B., *s.* of George Huddlestone and Elizabeth Dana of Albany, N. Y. He *b.* 31 May,	

INDEX No. REF. No

1838, at Greenbush, N. Y. They live at Roseboom. He is a farmer.

Ch. b. at Roseboom.

3161 i Libbie C., *b.* 18 July, 1863; *unm.*

3162 ABNER GRANGER, 1669

P. O., Rochester, Minn.

s. of Julius; *b.* 26 Oct., 1840, at Cherry Valley, N. Y.; *m.* 25 Feb., 1867, to S. Louisa, *dau.* of Harvey Toplift (*b.* 1825; *d.* 1856) and Isabel Hoag (*b.* 1801; *d.* 1882) of Springfield, N. Y. She *b.* 16 June, 1841, at Springfield. They live at Rochester. He is a farmer.

Ch. b. at Rochester.

3163 i George W., *b.* 5 April, 1869; *unm.* P. O., Rochester.
3164 ii Charles T., *b.* 30 July, 1870; *unm.* P. O., Chicago, Ill.
3165 iii Kate E., *b.* 26 Jan., 1872; *unm.* P. O., Rochester.

3166 LAWRENCE GRANGER, 1670

P. O., Roseboom, N. Y.

s. of Julius; *b.* 4 May, 1844, at Cherry Valley, N. Y.; *m.* 3 Nov., 1869, to Orilla, *dau.* of Wm. H. Sutphen and Nancy Duffin of Roseboom. She *b.* 13 April, 1850. They live at Roseboom. He is a farmer.

Ch. b. at Roseboom.

3167 i F. Belle, *b.* 14 April, 1871; *unm.*
3168 ii Edwin S., *b.* 29 Jan., 1873; *unm.*
3169 iii Grace, *b.* 22 Nov., 1884; *unm.*

3170 SETH GRANGER, 1671

P. O., Cherry Valley, N. Y.

s. of Julius; *b.* 1 Jan., 1847, at Roseboom, N. Y.; *m.* 13 Oct., 1866, to Deette, *dau.* of William Vandewerker and Edna Crandall of Cherry Valley. She *b.* 22 Dec., 1850, at Cherry Valley. They live at Cherry Valley.

Ch. b. at Cherry Valley.

3172 i William, *b.* 27 April, 1867; *m.* Jennie Thompson. 459
3173 ii Etta A., *b.* 24 Feb., 1869; *unm.*
3174 iii Hattie R., *b.* 21 Feb., 1874; *unm.*
3175 iv Walter E., *b.* 17 March, 1883.

THE DESCENDANTS

OF

LAUNCELOT GRANGER

IN THE

EIGHTH GENERATION.

Index No.		Ref. No.
3176	**Charles Sessions Granger,** P. O., Feeding Hills, Mass. *s.* of Justin S.; *b.* 21 March, 1828, at Feeding Hills; *m.* (1) March, 1853, to Lucy Ann Allen, (2) 5 Nov., 1880, Mrs. Sarah M. (Fisk) Whitcomb, *dau.* of William H. Fisk and Eliza Whitcomb of New Haven, Ct. (she *b.* 1849 at West Springfield, Mass.; *d.* 30 March, 1886), (3) 17 Feb., 1892, Martha J., *dau.* of Matthew Farley and Julia Downing of Norfolk, Ct. They live at Feeding Hills. He is a farmer.	1691
	Ch. b. at Feeding Hills.	
	By first wife:	
3177	i Harriet Lestina, *b.* 9 March, 1854; *m.* 24 June, 1874, Joseph Dudley, *s.* of Thomas B. Gibbons and Martha Phœbe Dudley of New Britain, Ct.; no children. He *b.* 13 April, 1853. P. O., Wallingford, Ct.	
3178	ii Isidore Augusta, *b.* 26 March, 1856; *d.* 1870.	
3179	iii Gertrude Amelia, *b.* 9 Feb., 1858; *m.* Charles E. Ball. P. O., 1307 Lexington Avenue, New York city.	
3180	**Julia E. (Granger) Champion,** *dau.* of Justin S.; *b.* 1 Aug., 1834, at Feeding Hills, Mass.; *d.* 18 May, 1857, Springfield, Mass.; *m.* 2 April, 1856, to Reuben Champion. They lived at Springfield.	1694

Index No. Ref. No.

Ch. b. at Springfield.

3181 i Reuben, *b.* 11 May, 1857; *d.* 11 Aug., 1857.

3182 CAROLINE ELIZABETH (GRANGER) MILLER, 1696

dau. of Justin S.; *b.* 10 Sept., 1838, at Feeding Hills, Mass.; *d.* 6 Oct., 1864, at Feeding Hills; *m.* 30 July, 1855, to Joseph Miller. He *b.* 1833, in Germany; *d.* July, 1864. They lived at Feeding Hills.

Ch. b. at Feeding Hills.

3183 i Louisa, *b.* 1856; *m.* 23 Dec., 1891, Napoleon Malboeuf of Henrysville, Can.

3184 FREDERICK LEWIS GRANGER, 1697

P. O., Bloomfield, Ct.

s. of Justin S.; *b.* 6 Oct., 1840, at Feeding Hills, Mass.; *m.* Oct., 1862, to Sarah, *dau.* of Samuel Maloney and Almira Brace of Bloomfield. They live at Bloomfield, where he is a merchant.

Ch. b. at Bloomfield.

3185 i Frederick Lewis, *b.* 1 Aug., 1863; lives in Bloomfield; *unm.* Is a merchant.

3186 ii Mabel, *b.* Aug., 1875; *d.* 1882.

3187 FRANK GRANGER, 1698

P. O., Bloomfield, Ct.

s. of Justin S.; *b.* 6 April, 1843, at Feeding Hills, Mass.; *m.* April, 1872, to Carrie Hoskins of Bloomfield. They live at Bloomfield. He is a merchant.

Ch. b. at Bloomfield.

3188 i Edith Maria, *b.* April, 1873.

3189 ii Alice Louisa, *b.* 10 Oct., 1875.

3190 iii Frank Wilbur, *b.* Nov., 1877.

3191 iv Gertrude, *b.* 1880.

3192 v Julia, *b.* 1885.

3193 DAVID ALEXANDER GRANGER, 1705

s. of David; *b.* 10 Jan., 1825, at Boston, Mass.; *d.* 27 Oct., 1863, at Hatcher's Run, Va.; *m.* 10 April, 1849, to Susannah Frasher. They lived at Boston.

INDEX No. REF. No.

David A. Granger was Captain in the Boston Light Infantry at the outbreak of the Rebellion, afterwards Captain in a Michigan regiment, and finally in the Eleventh Massachusetts Infantry.

Col. Brownell Granger writes of him: "When my regiment left Washington for the battle of Bull Run, he (then a citizen) obtained from one of the captains a uniform, musket, and equipments, and marched in the ranks as an enlisted man, entirely without my knowledge. When engaged in trying to save Ricketts's battery from its last position in that eventful battle, I was astonished at seeing a man leave the ranks and come to me, and more so to recognize in that man my own brother, who came to my side at a critical moment to advise me what to do. He had served with Walker at Nicaragua.

For his personal courage displayed that day he was commissioned by Gov. Andrew of Massachusetts as second lieutenant in the Eleventh Massachusetts, and was killed at the battle of Hatcher's Run, Va., at the head of the consolidated veterans of the First, Eleventh, and Sixteenth Massachusetts regiments. To Gen. Carr and his officers who bade him good bye as he lay mortally wounded, he said, "It's all right: I have done my duty."

Ch. b. at Boston.

3194 i Adelaide, *b.* 29 April, 1850; *m.* Henry Z. Burbank. 4592

3195 ii Frank E., *b.* 15 Nov., 1854; *m.* Mary Patterson. 4596

3196 MARY CATHERINE (GRANGER) ALEXANDER, 1706

dau. of David; *b.* 11 July, 1827, at Boston, Mass.; *d.* 20 Oct., 1885, at Boston; *m.* 1849 to Charles Alexander, her cousin. She was a nurse in a hospital. They lived at Boston.

Ch.

3197 i Philip B., *b.* 3 Nov., 1851; *m.* 20 July, 1874, Nellie M. Clark; 3 children. P. O., Springfield, Mass.

3198 ii Maude E., *b.* 5 April, 1858; *m.* 5 April, 1886, William Chilson; no children.

INDEX No. REF. No.

3199 BROWNELL GRANGER, 1710

P. O., Sidney, Cape Breton.

s. of David; *b.* 23 April, 1835, at Greenfield, Mass.; *m.* 27 Feb., 1857, to Elizabeth Louise Wilkinson.

Col. Brownell Granger was educated as a civil engineer at the Norwich (Vt.) Military Academy, where he graduated in 1858. He removed to Minnesota, where he founded the town of Granger, of which he was the first postmaster. He entered the army in 1861 as adjutant of the Eleventh Massachusetts volunteers, and served with that regiment and on the staffs of Gens. Franklin and Hooker and at headquarters Army of the Potomac until the close of the war. He served three sessions in the Legislature of Massachusetts from Boston Highlands. He was civil engineer in charge of the yards and docks at the Charlestown (Mass.) navy yard from 1874 to 1877. Since the last date he has been engaged in mining, and at the present time is the manager of the Coxheath copper mines in Cape Breton.

Ch.

3200 i Edith Frances, *b.* April, 1860; *d.* 1870.

3201 ii Brownell, *b.* 4 April, 1862; *d.* 1863.

3202 iii Meylert, *b.* 14 Nov., 1864; *m.* Kate D. Chase. 4598

3203 EMILY ANN (GRANGER) SAVAGE, 1717

P. O., Florence, Mass.

dau. of Daniel; *b.* 10 July, 1838, at Hardwick, Mass.; *m.* 24 March, 1859, to Seth Savage of Florence. He *d.* soon after. She lives at Florence.

Ch.

3204 i Ella R., *b.* 22 June, 1860; *m.* 26 July, 1883, George W. Brainard of South Coventry, Ct.; 1 child. P. O., Auburndale, Mass.

3205 ELLEN CHARLOTTE (GRANGER) ALDEN, 1719

P. O., Elgin, Ill.

dau. of Daniel; *b.* 13 Jan., 1843, at Hardwick, Mass.; *m.* 13 May, 1869, to Albert F. Alden. They live at Elgin. He is a jeweler.

COL. BROWNELL GRANGER.

No. 3199.

INDEX No. REF. No.

Ch. b. at Waltham, Mass.

3206 i Edith Granger, *b.* 24 Feb., 1870.
3207 ii Mary Florence, *b.* 5 Nov., 1872.

3208 SUSAN ELIZABETH (GRANGER) GOODFIELD, 1720
P. O., Gilbertsville, Mass.

dau. of Daniel; *b.* 1 Aug., 1846, at Hardwick, Mass.; *m.* 6 May, 1873, to William C. Goodfield. They live at Gilbertsville. He is a farmer.

Ch. b. at Gilbertsville.

3209 i Sadie Rebecca, *b.* 9 April, 1874.
3210 ii Arthur Granger, *b.* 6 April, 1875.
3211 iii Charles Robert, *b.* 10 June, 1876.
3212 iv Daniel Raymond, *b.* 10 June, 1876; *d.* 16 Aug., 1877.
3213 v William Raymond, *b.* 26 Oct., 1878.
3214 vi Tammie Louise, *b.* 17 March, 1885; *d.* 9 Jan., 1888.
3215 vii Ernst Elmo, *b.* 21 Oct., 1887; *d.* 18 Aug., 1888.

3216 CHARLES ROGER GRANGER, 1724
P. O., West Randolph, Vt.

s. of Luther; *b.* 14 Dec., 1830, at Randolph, Vt.; *m.* 30 March, 1858, to Lucretia, *dau.* of Alexander P. Harbach and Phœbe P. English, of Braintree, Vt. She *b.* 24 March, 1836. They live at West Randolph. He is a farmer.

Ch. b. at West Randolph.

3217 i Carroll Harbach, *b.* 12 May, 1864; *unm.* P. O., West Randolph, Vt.

3218 HENRIETTA ELIZA (GRANGER) TINKHAM, 1729
P. O., Minneapolis, Minn.

dau. of Luther; *b.* 30 Nov., 1844, at Randolph, Vt.; *m.* 1 Sept., 1865, to James, *s.* of Milan Tinkham and Marion Mills of Bethel, Vt. He *b.* 3 Feb., 1840. They live at Minneapolis.

Ch.

3219 i Child, *b.* 29 Dec., 1870; *d.* 28 Jan., 1871.
3220 ii Lucy P., *b.* 18 July, 1877.

INDEX No. REF. No.

3221 CLARA PHILENA (GRANGER) THOMPSON-PRINCE, 1730
P. O., West Randolph, Vt.
dau. of Luther; *b.* 18 Sept., 1847, at Randolph, Vt.; *m.* (1) to ——— Thompson, (2) 19 June, 1888, George F. Prince. They live at West Randolph.

Ch.

By first husband:

3222 i Clara May, *b.* 2 May, 1870; *m.* 20 June, 1891, Frank Thomas. P. O., West Randolph, Vt.

3223 ii Harold Murray, *b.* 12 Oct., 1872. P. O., West Randolph, Vt.

3224 JOHN C. GRANGER, 1736
P. O., 198 Hooper Street, Brooklyn, N. Y.,
s. of Calvin; *b.* 27 July, 1837, at Northfield, Vt.; *m.* 7 Sept., 1868, to Althea Deane. She *b.* 12 Jan., 1839, at Abington, Pa. They live at Brooklyn. He is the treasurer of the E. P. Gleason Manufacturing Company, at 181 Mercer Street, New York city.

Ch. b. at Brooklyn.

3225 i Abbott D., *b.* 3 Dec., 1870.

3226 ii Annie D., *b.* 15 Nov., 1874.

3227 iii Roger D., *b.* 3 Jan., 1880.

3228 iv Deane M., *b.* 14 May, 1884.

3229 CHARLES GRANGER, 173
P. O., Rutland, Vt.
s. of Calvin; *b.* 26 July, 1843, at Plainfield, Vt.; *m.* to Ada Haynes. They live at Rutland. He is an insurance agent.

Ch.

3230 i Walter, *b.* 7 Nov., 1872, at Middletown Springs, Vt. He is taxidermist at the American Museum of Natural History, Seventy-Seventh Street and Eighth Avenue, New York.

3231 ii Daisy J., *b.* 26 Sept., 1876, at Rutland.

3232 iii Arthur S., *b.* 22 July, 1879, at Rutland.

3233 iv Martin E., *b.* 12 Feb., 1883, at Rutland.

3234 v Mary Elizabeth, *b.* 20 Sept., 1889, at Rutland.

KARL H. GRANGER, M. D.

No. 3249.

Index No. Ref. No.

3235 MARY EMMA (GRANGER) REED, 1748

P. O., King City, Cal.

dau. of Eleazer Wells; *b.* 22 May, 1844, at Randolph, Vt.; *m.* 13 Aug., 1867, to Albert Reed, *s.* of Levi Reed and Martha Clarissa Child of Pomfret, Vt. He *b.* 17 May, 1842, at Pomfret. They live at King City. He is an expert accountant and teacher.

Ch.

3236 i Helena C., *b.* 21 June, 1870, at Randolph; lives at King City.

3237 ii William Louis, *b.* March, 1872.

3238 iii Mary Ellen, *b.* 27 Feb., 1881.

3239 MARTHA ELLEN (GRANGER) MANN, 1749

dau. of Eleazer Wells; *b.* 2 Oct., 1849, at Randolph, Vt.; *d.* 12 Feb., 1887, at West Randolph; *m.* March, 1869, to John Gilbert Mann, a farmer and merchant. They lived at West Randolph, which is his post-office address.

Ch. b. at West Randolph.

3240 i John Leroy, *b.* 25 Feb., 1870. P. O., West Randolph.

3241 CHARLES B. GRANGER, 1751

P. O., Boston, Mass.

s. of Isaac; *b.* 20 Aug., 1852, at Boston; *m.* 3 Aug., 1880, to Mrs. Luella Ketchum of Barre, Vt. They live at 795 Washington Street, Boston.

Ch. b. at Boston.

3242 i Cosie Rebecca, *b.* 15 Oct., 1884.

3243 WILLIAM NOAH GRANGER, 1755

P. O., Belmont, Nev.

s. of Noah; *b.* 9 June, 1841, at Randolph, Vt.; *m.* (1) 5 July, 1861, to Matilda B., *dau.* of Martin B. Paine of Brookfield, Vt. (she *b.* March, 1839; *d.* 27 Jan., 1868, at Marysville, Cal.), (2) 1870, Margaret Van Dorn, (3) 1887, Mrs. Ellen Thomas. They live at Belmont. He is a lawyer and has been judge of the probate court. He has lived, among other places, at Redwood City and Marysville, Cal.

INDEX No. REF. No.

Ch.

By first wife:

3244 i Karl, *b.* July, 1862, at Randolph; *d.* Oct., 1864, at Redwood City.

3245 ii Lizzie Ellen, *b.* Dec., 1864, at Redwood City; *d.* Nov., 1867, at Marysville.

3246 iii Dolly Matilda, *b.* 12 March, 1866; *m.* 24 May, 1885, A. V. Gates; no children. He is a physician. P. O., Belmont, Nev.

By second wife:

3247 i William Noah, *b.* 19 May, 1870; *unm.*

3248 NATHAN HENRY GRANGER, 1756

s. of Noah; *b.* 16 Feb., 1844, at Randolph, Vt.; *d.* 16 June, 1878, at Algona, Iowa; *m.* 27 Dec., 1866, to Rose Marion, *dau.* of Daniel Frazer and Delcina Williamson of Barnard, Vt. She *b.* 24 July, 1844, at Barnard. They lived at Ames, Iowa, where his widow still resides. He was a salesman in the mercantile business.

Ch.

3249 i Karle Henry, *b.* 6 Jan., 1868. P. O., Randolph, Mass.

3250 ii Maude Marion, *b.* 13 Nov., 1869; *m.* Arthur Lee Bradley. 4600

3251 iii Blanche Fanny, *b.* 10 July, 1872. P. O., Ames, Ia.

3252 iv Ernest Elmer, *b.* 29 Jan., 1877. P. O., Ames, Ia.

Karle Henry Granger (above) was born at Barnard, Vt., but was carried by his parents to Ames, Ia., when eight months old. Here he was educated in the public schools, and later was graduated from the Iowa State College in 1888. He then commenced teaching, being elected principal of the High School at Harwich, Mass., in 1889, remaining there two years. During this time he took up the study of medicine, and was graduated at the summer school of Dartmouth College, at Hanover, N. H., in 1892. His permanent post-office address is Randolph, Mass.

The editor takes great pleasure in acknowledging his deep obligation to Dr. Granger, who has successfully taken in charge the preparation of that portion of this

DR. FRANK CLARK GRANGER.

No. 3253.

INDEX No. REF. No.

work which relates to the descendants of Capt. John Granger (*d.* 1783) of New Braintree, Mass.

3253 FRANK CLARK GRANGER, 1758

P. O., Randolph, Mass.

s. of Noah; *b.* 8 April, 1849, at Randolph, Vt.; *m.* 13 Aug., 1873, to Alice M., *dau.* of Dr. Lucius Butler and Hannah Page of Essex, Vt.

Dr. Frank Clark Granger was educated in the public schools of Randolph and in the Vermont State Normal School. Subsequently he taught in the schools of Vermont, New Jersey, California, and Nevada. Having commenced the study of medicine, he entered Dartmouth College (medical department) in 1876, and later entered the University of Vermont, graduating there as a doctor of medicine in 1877. He then took a course of lectures at the University of the City of New York, and in 1878 settled in the practice of his profession at Randolph, where he resides. In 1888 Dr. Granger visited Europe and spent some months in the hospitals at Vienna. His first child was born at Belmont and his second at Randolph.

Ch.

3254 i Frank Butler, *b.* 22 Aug., 1875.
3255 ii Lucius Dwight, *b.* 16 Jan., 1883.
iii Roger Gordon, *b.* 20 Mch., 1893.

3256 FRED WELLS GRANGER, 1760

s. of Noah; *b.* 8 June, 1857, at Randolph, Vt.; *d.* 23 Sept., 1890, at Montello, Mass.; *m.* 22 Dec., 1887, to Mary Ellen, *dau.* of Silas S. Briggs and Sarah S. Wood of Randolph. She *b.* 18 Sept., 1861, at Williamstown, Vt. She lives at Montello. He was a physician.

Dr. Fred Wells Granger was educated at the Randolph Normal School, then at Dartmouth College, receiving the degree of A.B. He was clerk of court of Nye County, Nev., in 1885, doctor of medicine in 1887. He finished his education in Europe. He was appointed city physician of Brockton, Mass., in 1890, where he practiced with eminent success until his death.

INDEX No. REF. No.

Ch. b. at Montello.

3256 i Edith May, *b.* 6 Oct., 1888.
3257 ii Fred Wells, *b.* 26 Sept., 1890.

3258 PLINY NYE GRANGER, 1763.
P. O., West Burke, Vt.

s. of John; *b.* 26 Nov., 1823, at Bethel, Vt.; *m.* (1) 24 May, 1849, to Sophia Richmond of Woodstock, Vt. (she *b.* 3 Dec., 1825, at Keene, N. H.; *d.* 24 Dec., 1878, at St. Albans, Vt.), (2) 7 Sept., 1880, Ellen S. Stevens of Derby, Vt. P. N. Granger is a Methodist clergyman.

Ch.

By first wife:
3259 i John L., *b.* 10 April, 1850; *d.* 30 Dec., 1891; *m.* Rose Nesmith; no children.
3260 ii Sarah J., *b.* 12 Oct., 1851; *d.* 7 April, 1869.
3261 iii Guy N., *b.* 31 Jan., 1853. P. O., Waldon, Vt.
3262 iv George H., *b.* 13 Aug., 1854.
3263 v Susan L., *b.* 30 July, 1857; *m.* 1875, H. A. McLucklin. P. O., Peacham, Vt.
3264 vi Frank B., *b.* 1 Jan., 1860; *m.* (1) Emma McDonald, (2) Nettie Forrest. P. O., Waldon, Vt.

3265 JANE (GRANGER) BOWEN-SLOCUM, 1765
dau. of John; *b.* 8 Oct., 1828, at Bethel, Vt.; *d.* 18 Feb., 1892; *m.* (1) Jonathan Bowen, (2) 19 June, 1872, Frank Slocum. They lived at Marion, Ia.

Ch.

By first wife:
3266 i Loretta A., *b.* 9 Aug., 1862; *m.* 11 Dec., 1881, D. M. Smith. P. O., Marion, Ia.

3267 HENRY RICHARDSON GRANGER, 176[illegible]
P. O., Mound City, Kansas.

s. of John; *b.* 16 Dec., 1830, at Bethel, Vt.; *m.* 21 Jan., 1861, to Helen Wilson. They live at Mound City.

Index No.		Ref. No.
	Ch.	
3268	i George, *b.* 15 Feb., 1862. Lives in California.	
3269	ii Minnie, *b.* 26 Sept., 1865; *m.* Noah Waymire.	4602
3270	iii Albert, *b.* 15 Feb., 1868.	
3271	iv Harold, *b.* 11 Jan., 1873.	
3272	v Mabel, *b.* 4 April, 1881.	
3273	DANIEL GRANGER,	1767
	s. of John; *b.* 28 May, 1833, at Bethel, Vt.; *d.* 11 Jan., 1862; *m.* 22 Oct., 1854, to Caroline Fisher. They lived at Williamstown, Vt., which is the widow's address.	
	Ch.	
3274	i C. Elzira, *b.* 19 Oct., 1855; *d.* 9 Jan., 1887; *m.* A. B. Dowing.	4604
3275	ii Ella L., *b.* 10 Sept., 1858; *m.* Charles N. Barber.	4607
3276	iii Walter E., *b.* 22 Oct., 1860; *m.* 27 March, 1886, Hattie M. Hall, *dau.* of James Burnham. Lives at Williamstown.	
3277	ALICE LOUISE (GRANGER) PIERCE, P. O., Sioux City, Ia.	1771
	dau. of John; *b.* 16 Feb., 1842, at Woodstock, Vt.; *m.* 1 Aug., 1863, to John, *s.* of Joseph Pierce and Prudence Black of Lancaster County, Pa. She *b.* 17 March, 1840. They live at Sioux City, where he is a real estate broker.	
	Ch.	
3278	i George Maus, *b.* 23 Nov., 1864; *d.* 27 Sept., 1865.	
3279	ii Mary Helen, *b.* 24 Sept., 1867; *m.* 5 Feb., 1891, Chris. Moller. P. O., Sioux City, Ia.	
3280	iii Jennie, *b.* 31 Aug., 1870; *m.* 27 Nov., 1889, Peter Moller. P. O., Sioux City, Ia.	
3281	iv John Granger, *b.* 24 Nov., 1879.	
3282	v Emily Bailey, *b.* 30 July, 1882.	
3283	WASHINGTON GRANGER, P. O., Ashley, Delaware County, Ohio.	1773
	s. of Daniel; *b.* 9 Jan., 1832, at Westfield, O.; *m.* 1 Aug., 1860, to Elizabeth H., *dau.* of Simon Smith and Elizabeth	

INDEX No. REF. N.

Patee of Westfield. She *b.* 27 July, 1837. They live at Ashley, where he is a photographer.

Ch. b. at Ashley.

3284 i George F., *b.* 2 July, 1861; *d.* 1 June, 1886; *unm.*

3285 JOHN GRANGER, 1774

s. of Daniel; *b.* 3 April, 1834, at Westfield, Ohio; *d.* 31 Jan., 1866, at Bethel, Vt.; *m.* 23 Oct., 1860, to Mary J., *dau.* of Augustus Dike (*b.* 7 Dec., 1805; *d.* 24 Jan., 1882) and Polly Southard (*b.* 27 Nov., 1806; *d.* 3 June, 1882) of Bethel. She *b.* 21 April, 1841. They lived at Bethel, where he was a carriage maker. Her P. O. is Bethel.

Ch. b. at Bethel.

3286 i Elmer E., *b.* 8 Sept., 1861; *d.* 5 Jan., 1884; *unm.*

3287 ii Medora, *b.* 11 Nov., 1863; *m.* Russell Woodard. 4611

3288 iii Ransom, *b.* 31 July, 1865; *unm.* P. O., West Randolph, Vt.

3289 NELSON M. GRANGER, 177[illegible]

s. of Pliny Nye; *b.* 10 Aug., 1840, at Granville, Vt.; *d.* 30 April, 1880, at Lisbon, N. H.; *m.* 28 Jan., 1863, to Lizzie P. Brown.

The Rev. Nelson M. Granger was a Methodist minister belonging to the Vermont Conference; he was transferred to New Hampshire in 1872 and died as above. His theological training was had at the Methodist General Biblical Institute at Concord, N. H. His ministerial appointments were at Lyndon and Kirby, Vt.; Northfield Falls, Pittsfield, Royalston, Cornish, Waitsfield, and Blandford, Mass.; Greenland, Littleton, and Lisbon, N. H. He was taken sick and died while preparing to remove to Gilmanton, N. H.

Ch.

3290 i Gertrude Georgie, *b.* 24 June, 1865, at Royalton, Vt.; *d.* 13 May, 1887.

3291 ii Charles Clarence, *b.* 8 Oct., 1866, at Corinth, Vt.; *d.* 18 Feb., 1888.

3292 iii Arthur Melville, *b.* 25 Feb., 1872, at Blanford, Vt. P. O., St. Johnsbury, Vt.

Index No. Ref. No.

3293 iv Nellie Lizzie, *b.* 29 Sept., 1876, at Littleton, N. H. P. O., St. Johnsbury, Vt.

3294 v Eva Florence, *b.* 3 April, 1878, at Greenland, N. H.; *d.* 30 June, 1885.

3295 ELLEN (GRANGER) OWEN, 1785

dau. of Samuel T.; *b.* 8 June, 1833, at Bethel, Vt.; *d.* 5 Sept., 1865, at Marion, Ia.; *m.* 20 Oct., 1852, to Norman W., *s.* of Silas Owen and Roxana Albel of Bethel. He *b.* 22 June, 1829; *d.* 1 June, 1880, at Marion. They lived at Marion. He was a physician.

Ch.

3296 i Martha A., *b.* 6 Aug., 1853, at Bethel; *m.* 25 Oct., 1882, H. J. Elliott; 2 children. P. O., Marion, Ia.

3297 ii Luther Preston, *b.* 6 Sept., 1855, at Bethel; *m.* 30 April, 1890, Minnie S. Hollis. P. O., Marion, Ia.

3298 iii Nellie Adell, *b.* 28 April, 1857, at Marion; *m.* 21 May, 1885, George E. Lillie. P. O., Marion, Ia.

3299 iv Carlton U., *b.* 25 June, 1859, at Marion; *m.* 27 March, 1889, Bertha Lake. P. O., Des Moines, Ia.

3300 ANN (GRANGER) TORREY, 1786

P. O., Sulton, Neb.

dau. of Samuel T.; *b.* 16 Oct., 1834, at Bethel, Vt.; *m.* 20 July, 1850, to John, *s.* of John Torrey and Miriam Morse of Bethel. He *b.* 8 Feb., 1829. They live at Sulton, where he is a farmer.

Ch.

3301 i Orin Samuel, *b.* 3 Aug., 1853; *m.* 1 June, 1883, Clara Clewell; 2 children. P. O., Whatcom, Washington State.

3302 ii Martha Ellen, *b.* 25 Aug., 1861; *m.* 19 Feb., 1888, Augustus Meyer; 1 child. P. O., Sulton, Neb.

3303 EARL GRANGER, 1787

P. O., Marion, Iowa.

s. of Samuel T.; *b.* 7 Nov., 1836, at Bethel, Vt.; *m.* (1) 22 June, 1869, to Clara Lockhart of Marion (she *b.* 22 Feb., 1850; *d.* 24 June, 1870), (2) 28 Feb., 1872, Dora Crouse,

INDEX No. REF. No.

dau. of Mathias Crouse. She *b.* 22 Jan., 1850, in Germany. They live at Marion, where he is a farmer.

Ch. b. at Marion.

By second wife :

3304 i Mabel A., *b.* 1 Jan., 1873; *d.* 2 Jan., 1879.
3305 ii Wesley E., *b.* 16 March, 1875; *d.* 5 Jan., 1879.
3306 iii Lewis D., *b.* 22 Oct., 1877; *d.* 20 Nov., 1891.
3307 iv Arthur E., *b.* 17 Oct., 1882.

3308 JOSEPH GRANGER, 178[illegible]

P. O., Marion, Iowa.

s. of Samuel T.; *b.* 28 Aug., 1843, at Bethel, Vt.; *m.* 5 Oct., 1870, to Carrie, *dau.* of William Cooper and Laura Evans of Marion. She *b.* 12 Feb., 1849, at Roxbury, O. They live at Marion; he is a farmer.

Ch. b. at Marion.

3309 i Charles L., *b.* 17 July, 1871.
3310 ii Laura A., *b.* 18 Oct., 1872.
3311 iii Mary B., *b.* 28 Dec., 1873.

3312 EDNA (GRANGER) TEMPLETON, 17[illegible]

P. O., Ames, Ia.

dau. of Samuel T.; *b.* 26 June, 1850, at Bethel, Vt.; *m.* 24 March, 1880, to Henry M., *s.* of William Templeton and Jane McElroy of Greenfield, O. He *b.* 18 Aug., 1848, at Greenfield. They live at Ames; he is a physician.

Ch. b. at Ames.

3313 i Vera Jane, *b.* 27 Sept., 1881; *d.* 13 June, 1886.
3314 ii Earl Granger, *b.* 11 May, 1884.
3315 iii Mary Abbie, *b.* 15 Aug., 1887.
3316 iv Henry Moulton, *b.* 5 Oct., 1888.

3317 WILBERT GRANGER, 17[illegible]

P. O., Delaware, O.

s. of George; *b.* 21 June, 1845, at Westfield, O.; *m.* 3 March, 1867, to Mary A., *dau.* of Benjamin Olds and Abigail Washburn of Westfield. She *b.* 14 April, 1844. They live at 201 North Franklin Street, Delaware.

INDEX No. REF. No.

Ch. b. at Westfield.

3318 i Viola, *b.* 21 March, 1868; *m.* 7 July, 1890, Sperry Bartholomew. P. O., Ashley, O.
3319 ii Andria Jane, *b.* 8 March, 1873.
3320 iii Walter Olds, *b.* 6 April, 1878.

3321 SOLON GRANGER, 1793

P. O., Westfield, O.

s. of George; *b.* 10 March, 1851, at Westfield; *m.* 16 Nov., 1873, to Ethalinda Durkee. They live at Westfield.

Ch. b. at Westfield.

3322 i George A., *b.* 25 Jan., 1875.
3323 ii Emma A., *b.* 14 May, 1879.
3324 iii Mamie R., *b.* 4 April, 1884.
3325 iv Solon Griffith, *b.* 9 Nov., 1888.

3326 MARY (GRANGER) BOOKER, 1794

P. O., Mount Gilead, O.

dau. of George; *b.* 8 Nov., 1852, at Westfield, O.; *m.* 3 Oct., 1871, to D. D. Booker. They live at Mount Gilead.

Ch. b. at Mount Gilead.

3327 i Raymond Granger, *b.* 18 March, 1873.
3328 ii Edna Dean, *b.* 10 June, 1875.
3329 iii Adah Annie, *b.* 1 Sept., 1877.
3330 iv Emma Cynthia, *b.* 7 Sept., 1879.
3331 v Herbert Spencer, *b.* 9 Feb., 1883.
3332 vi Helen Jerrine, *b.* 5 June, 1889.

3333 WILLIAM PERKINS GRANGER, 1797

P. O., Greenwich, Mass.

s. of William Foster; *b.* 2 May, 1831, at Hardwick, Mass.; *m.* (1) 28 Oct., 1852, to Samantha Stone of New Ipswich, N. H. (she *d.* 9 Feb., 1865), (2) 16 May, 1866, R. Florilla Vaughan of Greenwich.

Ch.

By first wife:

3334 i Lizzie Josephine, *b.* 3 March, 1856; *m.* Fred A. Bemis. 4613
3335 ii Nellie Maria, *b.* 9 Feb., 1859; *d.* 1865.
3336 iii Cora Louise, *b.* 1862; *d.* 1865.

INDEX No. REF. No.

By second wife:

3337 i Nettie Cora, *b.* 2 April, 1867; *d.* 11 June, 1885; *m.* 23 Aug., 1883, William S. Bolt. Lived at North Dana, Mass. 4617

3338 ii Nellie Florilla, *b.* 17 Nov., 1868; *m.* 28 June, 1890, Charles E. Bemis.

3339 iii Mary Victoria, *b.* 14 April, 1870.

3340 iv Mabel Lydia, *b.* 2 July, 1872.

3341 v Effie Lena, *b.* 21 March, 1874.

3342 vi Hattie Elizabeth, *b.* 10 Feb., 1876.

3343 vii Edna Louise, *b.* 5 Jan., 1882.

3344 HELEN JOSEPHINE (GRANGER) WHITE, 1708

P. O., Furnace, Mass.

dau. of William F.; *b.* at Hardwick, Mass.; *m.* 24 May, 1863, to Joseph White of Hardwick. They live at Furnace.

Ch.

3345 i George Anson, *b.* 21 May, 1864.

3346 ii Mary Frances, *b.* 12 March, 1867.

3347 iii Hattie Virginia, *b.* 12 March, 1867; *d.* 4 July, 1869.

3348 iv Charles William, *b.* 27 Feb., 1872; *d.* 19 Oct., 1876.

3349 v Fannie Louise, *b.* 24 Jan., 1875.

3350 vi Joseph Josiah, *b.* 23 Feb., 1882.

3351 vii Harry Luther, *b.* 30 June, 1884.

3352 LOUIS EDWIN GRANGER, 1803

P. O., Tenafly, N. J.

s. of Henry Hinsdale; *b.* 14 Aug., 1842, at Hardwick, Mass.; *m.* (1) March, 1865, to Carrie Pearson of New Orleans (she *d.* Sept., 1870), (2) 15 Feb., 1872, at Salt Lake City, Miriam Vilate Decker (she *d.* 24 Jan., 1888), (3) 14 Aug., 1888, Nellie Mabel, *dau.* of Charles H. Angell of Providence, R. I.

Col. Louis Edwin Granger was educated as a civil engineer in the office of Daniel Granger of Boston. At the outbreak of the Rebellion he enlisted 19 April, 1861, in the Boston City Guards, which became Company A, Fourth Battalion of Rifles, and later the Thirteenth Massachusetts Infantry. Mr. Granger served with this

COL. LOUIS E. GRANGER.

No. 3392.

INDEX No. REF. No.

regiment until after the second battle of Fredericksburg, and on 7 March, 1863, was appointed second lieutenant Third Regiment, United States Infantry. He proceeded to New Orleans, serving there on the staff of Gen. Ullmann as aid-de-camp and assistant adjutant-general. He remained on the staff of this officer until August, 1865, and was then assistant provost-marshal-general of the Department of the Gulf. On 7 March, 1867, he was mustered out as captain and brevet lieutenant-colonel. On the same day he was appointed second lieutenant Fortieth United States Infantry, and brevetted captain for gallant and meritorious conduct at Antietam and Port Hudson. He served on the staff of Gen. Miles during the reconstruction of North Carolina, and retired from service in September, 1869.

Col. Granger then settled in Louisiana, where he was assistant adjutant-general of the State and brigadier-general of State troops. He is now interested in mining property, with an office at 136 Liberty street, New York, and a resident of Tenafly, N. J.

In 1889 Col. Granger erected at his own expense in the town of Hardwick a handsome public monument to the memory of the natives of that town who fell in the war of the Rebellion. It was dedicated on the Fourth of July of that year. It stands not only as a perpetual monument to the brave men who went into the deadly struggle, but to the generosity and liberal spirit of its donor.

Ch.

By first wife:

Born at New Orleans.

3353 i Alice Maude, *b.* July, 1868; *d.* Sept., 1868.

By second wife:

Born at Salt Lake City.

3354 i Louis Edwin, *b.* 21 March, 1873.

3355 ii Henry Corydon, *b.* 14 Oct., 1875.

By third wife:

Born at Chicago and Tenafly.

3356 i Gladys Angell, *b.* 10 Jan, 1890.

ii Mary Gwendolyn, *b.* 2 Oct., 1892.

Index No.		Ref. No.
3357	CARRIE CELESTE LOUISE (GRANGER) SNYDER, *dau.* of Henry Hinsdale; *b.* 22 March, 1853, at Hardwick, Mass.; *d.* 29 July, 1880, at Atchison, Kan.; *m.* 1 Oct., 1874, to George E. Snyder, at Bavaria, Kan. They lived at Atchison, Kan., where the children still reside.	1804
	Ch.	
3358	i Scott Leslie, *b.* 21 Dec., 1875.	
3359	ii Corydon Granger, *b.* 24 Feb., 1879.	
3360	CHARLES EDWARD GRANGER, P. O., North Brookfield, Mass. *s.* of Timothy D.; *b.* 29 Oct., 1848, at Hardwick, Mass.; *m.* (1) 20 Sept., 1871, to Alice Smith (she *d.* 3 Sept., 1882), (2) 13 Oct., 1883, Josephine Smith. They live at North Brookfield. He has served in the Tenth and Twenty-sixth regiments United States Infantry (regulars).	1807
	Ch. b. at North Brookfield.	
	By first wife:	
3361	i Leon B., *b.* 6 Oct., 1872.	
3362	ii Mabel Alice, *b.* 12 Aug., 1874.	
3363	iii Henry Gordon, *b.* 3 April, 1876.	
3364	iv Lena G., *b.* 19 Jan., 1878.	
3365	v George Albert, *b.* 8 April, 1881.	
	By second wife:	
3366	i Emma, *b.* 4 March, 1887.	
3367	ii Inez, *b.* 12 March, 1889.	
3368	JULIETTE (GRANGER) BOWKER, *dau.* of Timothy D.; *b.* 4 June, 1856, at Hardwick, Mass.; *d.* 19 Dec., 1886, at Hardwick; *m.* 21 Sept., 1880, to Charles E. Bowker. They lived at Hardwick.	1811
	Ch. b. at Hardwick.	
3369	i Mary Ruth, *b.* 4 Aug., 1882; *d.* 10 Oct., 1882.	
3370	ii Lizzie Frances, *b.* 19 March, 1884; *d.* 21 Sept., 1884.	
3371	CATHERINE LOUISE (GRANGER) BROWNSON-RAMSEY, P. O., Brookville, Kan. *dau.* of Charles Edward; *b.* 3 Oct., 1859, at Baltimore, Md.; *m.* (1) to Gersham Frank Brownson of Fond du Lac, Wis.; (2) 30 Jan., 1888, Lyle Cheever Ramsey.	1813

INDEX No. REF. No.

Ch.

By first husband:

3372 i Belle, *b.* 28 Nov., 1877; *d.* 28 Dec., 1878.

3373 ii Billy, *b.* 27 Oct., 1879; *d.* 29 Oct., 1880.

3374 iii Charles Cheever, *b.* 31 Jan., 1881.

3375 REED B. GRANGER, M.D., 1831

P. O., New York City.

s. of Daniel T.; *b.* 28 Feb., 1841, at Eastport, Me.; *m.* Oct., 1866, to Hester G., *dau.* of Charles H. Billings of South Framingham, Mass.

Dr. Reed B. Granger, after a good common school and seminary education, entered Harvard Medical College in 1859. The outbreak of the civil war, however, unsettled his plans, and on May 11, 1861, he enlisted as Hospital Steward in the Ninth Regiment of Massachusetts Infantry. He served in that capacity until the following spring, when he was discharged. He entered the Sanitary Commission in June, 1862, and was assigned to duty on the James River.

In November, 1862, he enlisted as a private in Company G of the Forty-first regiment of Massachusetts Infantry, which in 1863 was changed to cavalry and numbered the Third regiment. He was connected with this organization until the close of the war, May 27, 1865, and during a portion of the time on staff duty with the following named generals: N. A. M. Dudley, as ordnance officer of the Fourth brigade, cavalry division, Department of the Gulf; J. J. Reynolds and T. W. Sherman, as assistant provost-marshal of the defenses of New Orleans; Gordon Granger, as aid-de-camp before Mobile; W. S. Hancock and A. T. A. Torbert, as assistant provost-marshal-general of the Middle Military Division. In 1863 he was promoted from the rank of fourth sergeant to that of second lieutenant; and in 1864 to the rank of first lieutenant.

He took part with his regiment in the battles of Irish Bend, Franklin, Cane River, Henderson's Hill, White Store, Natchitoches, Pleasant Hill, Sabine Cross Roads (in which he acted as aid, and received from his

INDEX No. REF. No.

commander, Gen. Dudley, a personal commendation for his gallantry in carrying an order for change of position of two regiments.) He was also before Port Hudson, and on one occasion was selected as bearer of dispatches to Baton Rouge, being obliged to ride through a guerilla-infested country. In 1864 he was appointed on Gen. Sheridan's staff, but being in command of two squadrons of his regiment the order was revoked at the request of his colonel.

He completed his medical studies, graduating from Harvard Medical School in 1866. After several years of mercantile life in direct connection with the medical profession, he became managing editor of the New York *Medical Journal*, which position he now holds.

Ch.

3376 i Frank D., *b.* 23 Oct., 1867; *d.* 28 Jan., 1868.
3377 ii Helen B., *b.* 13 April, 1878.

3378 AMELIA W. (GRANGER) COOK, 1838

dau. of Charles H.; *b.* 18 Feb., 1845, at Boston, Mass.; *d.* 7 April, 1871, at Springfield, Mass.; *m.* 2 June, 1870, to Franklin B., *s.* of John J. Cook of Chester, Mass. He *b.* 16 March, 1835. He lives at Hinsdale, Mass. He is a merchant.

Ch.

3379 i Franklin R.; *b.* 29 March, 1871; *d.* 7 July, 1871.

3380 WILLIAM AUGUSTUS GRANGER, 1852

s. of Joseph; *b.* 10 Oct., 1839, at Calais, Me.; *d.* 6 May, 1871, at Calais; *m.* 6 May, 1867, to Anna C., *dau.* of Isaac Kelsey and Caroline Bugbee of Milltown, Me. She *b.* 2 Dec., 1846. They lived at Calais.

William Augustus Granger served his country in the late war in the Ninth Maine Infantry. He enlisted as a private 22 Sept., 1861, and served through all the grades up to captain. He was wounded at Cold Harbor. He was on the staff of Gen. Adelbert Ames from the taking of Fort Fisher till the close of the war, when he received a brevet commission as major. Maj. Granger lived and

INDEX No. REF. No.

died at Calais. His widow's address is Old South Church, Washington Street, Boston, Mass.

Ch. b. at Calais.

3381 i Harriet Jordan, *b.* 27 Feb., 1868; *d.* 19 Aug., 1869.
3382 ii Carrie Amelia, *b.* 8 Feb., 1869.
3383 iii William Frederic, *b.* 6 Oct., 1871.

3384 BERNICE GRANGER, JR., 1865

s. of Bernice; *b.* 29 Nov., 1813, *d.* 1866, at Pittsfield, Mass.; *m.* 14 June, 1838, at Pittsfield, to Minerva Ann, *dau.* of Addison Dewey and Clarissa Ann Remington of Richmond, Mass. They lived at Pittsfield. She lives with Mrs. Smith (below).

Ch. b. at Pittsfield.

3385 i Caroline Elizabeth, *b.* 24 Dec., 1839; *m.* William Smith. 4916
3386 ii Ella Maria, *b.* 31 May, 1842; *d.* 14 Nov., 1889; *m.* Dr. G. C. Clarke. 4924
3387 iii Mary Allen, *b.* 4 Oct., 1844; *unm.*

3388 PRISCILLA (GRANGER) BOARDMAN, 1867

dau. of Lemuel; *b.* 26 March, 1812, in Allegany County, N. Y.; *d.* 3 May, 1890, at Akron, O.; *m.* 15 Nov., 1829, to John Clinton Boardman. They lived at Toledo, O.

Ch.

3389 i John E., *b.* 26 Feb., 1831; *m.* 2 Feb., 1851, Caroline Mustil. P. O., Greendale, Hocking County, O.
3390 ii Henry D., *b.* 10 April, 1833; *d.* 27 March, 1856; *unm.*
3391 iii Charles P., *b.* 8 Jan, 1836; *m.* Eva Toll. P. O., Toledo, O.
3392 iv Martha L., *b.* 20 March, 1838; *m.* 1 March, 1857, Andrew J. McNeil. P. O., Akron, O.
3393 v Mary P., *b.* 1 Jan., 1841; *d.* June, 1888; *unm.*
3394 vi Wealthy M., *b.* 20 May, 1843; *d.* 3 July, 1844.
3395 vii James E., *b.* 19 May, 1845; *m.* Mary Sider. P. O., Wabash, Ind.

INDEX No. REF. No.

3396 viii Avery Whitman, *b.* 6 Jan., 1848; *m.* 29 April, 1873, Fanny M. Funk. P. O., Toledo, O.

3397 ix Linda S., *b.* 4 Feb., 1851; *m.* 27 Oct., 1869, Victor J. Morton. P. O., Akron, O.

3398 x Clara S., *b.* 29 Dec., 1853; *m.* William B. Gamble. P. O., Akron, O.

3399 JOSEPH AVERY GRANGER, 1868

s. of Lemuel; *b.* 1821, at Coventry, O.; *d.* 18 Nov., 1883, at Toledo, O.; *m.* to Myra J., *dau.* of Ebenezer W. and Elizabeth Fairchild of North Adams, Mass. They lived at Toledo, where he was a merchant tailor.

Ch. b. at Toledo.

3400 i Joseph Avery, *b.* 17 July, 1861; *unm.* P. O., care Chicago & Great Western Railway Co., Chicago, Ill.

3401 ii Belle Elizabeth, *b.* 6 Nov., 1862; *unm.*

3402 iii Mattie May, *b.* 20 Feb., 1867; *d.* 19 Aug., 1870.

3403 VOLENTINE WHITMAN GRANGER, 1869

P. O., Toledo, O.

s. of Lemuel; *b.* 25 Feb., 1826, at Coventry, O.; *m.* 7 May, 1849, to Emeline Frances Dodge of Akron, O. They live at Toledo, where he is a well-known merchant.

Ch. b. at Toledo.

3404 i Mary Emma, *b.* 13 July, 1850; *d.* 23 Sept., 1876; *m.* 8 Jan., 1874, John B. Ketchum of Toledo.

3405 ii Clara Rathbone, *b.* 25 Sept., 1852; *m.* 13 Jan., 1876, Roland Starr; no children. P. O., Toledo, O.

3406 iii Volentine Whitman, *b.* 30 Sept., 1855; *m.* 25 Oct., 1881, Charlotte Tracy; no children. P. O., Toledo, O.

3407 CAROLINE C. (GRANGER) ROBBINS, 1885

P. O., Buffalo, N. Y.

dau. of David; *b.* 12 Oct., 1814, at Champion, N. Y.; *m.* 15 June, 1837, to Royal M., *s.* of Solomon Robbins and Sally Smith of Sackett's Harbor, N. Y. He *d.* 8 May, 1863. They lived at Champion. He was a merchant.

VOLENTINE W. GRANGER.

No. 3403.

INDEX No. REF. No.

Ch.

3408 i Walter Granger, *b.* 11 March, 1845; *m.* 17 Sept., 1868, Frances H. Schuyler. P. O., Buffalo, N. Y.

3409 ALEXANDER M. GRANGER, 1889

P. O., 958 Central Ave., Cleveland, O.

s. of Austin; *b.* 14 Jan., 1821, at Troy, N. Y.; *m.* 26 Oct., 1851, to Clarissa Clark of Sand Lake, N. Y. They live at Cleveland.

Ch. b. at Cleveland.

3410 i E. Ida, *b.* 10 Nov., 1854; *m.* 26 Sept., 1876, Charles Knapp. 4020

3411 HENRY WILLIAM GRANGER, 1890

s. of Austin; *b.* 4 April, 1823, at Troy, N. Y.; *d.* 11 May, 1864, in the army; *m.* Laura E. Thompson. They lived at Grand Rapids, Mich., where his widow resides.

Maj. H. W. Granger enlisted and was mustered into service in August, 1861, as first lieutenant in Company K, Lincoln Cavalry, at his home in Grand Rapids. This company was later transferred to the First New York Cavalry, which was the first cavalry regiment to enter the service. They did good service in the Army of the Potomac. In the fall of 1862 he was transferred to the Seventh Michigan Cavalry and promoted to first major. This regiment was in Kilpatrick's division, and was in the battles of Antietam, Gettysburg, and many others. While in Custer's division Maj. Granger was in command of the regiment, and on 11 May, 1864, was ordered with his command to charge a rebel battery at Yellow Tavern. In leading the charge he was killed, having received two bullets, one in the head and one in the region of the heart. He was brave to a fault, ever ready to lead or be led wherever his services were needed. He was a good citizen, a kind neighbor, a gallant soldier.

Ch. b. at Grand Rapids.

3412 i Anna, *b.* 1852; *m.* (1) George Thompson, (2) Joshua Speed; 2 children, one by each husband. She lives at Grand Rapids.

INDEX No. REF. No

3414 GEORGE WARNER GRANGER, 1891

P. O., Grand Rapids, Mich.

s. of Austin; *b.* 10 April, 1825, at Troy, N. Y.; *m.* 23 July, 1846, to Mary E. Chubb. They live at Grand Rapids.

Ch.

3415 i Charles; he is married.

3416 ii Sarah, *m.* ——— Gove.

3417 SARAH ELIZABETH (GRANGER) HOLLISTER. 1893

P. O., Rochester, N. Y.

dau. of Austin; *b.* 18 Feb., 1830, at Troy, N. Y.; *m.* 6 Oct., 1853, to Emmet H., *s.* of George A. Hollister and Sarah Cooper of Rochester. He *b.* 11 July, 1829; *d.* 30 May, 1871. They lived at Rochester. He was a lumber dealer.

Ch. b. at Rochester.

3418 i Granger A., *b.* 7 Dec., 1854; *m.* 23 June, 1886, Isabelle M. Watson. P. O., Rochester, N. Y.

3419 ii George C., *b.* 22 July, 1856; *m.* 3 Feb., 1886, Emily Weed Barnes. P. O., Rochester, N. Y.

3420 iii Emmet H., *b.* 20 Aug., 1862; *d.* 3 Dec., 1862.

3421 MARY FRANCES (GRANGER) WOODWARD, 1894

P. O., Rochester, N. Y.

dau. of Austin; *b.* 13 July, 1834, at Troy, N. Y.; *m.* 30 Oct., 1862, to Homer H., *s.* of Joseph Woodward (*b.* 31 July, 1788; *d.* 23 July, 1863) and Lucy Wilmarth (*b.* 24 Oct., 1794; *d.* 6 March, 1873) of Westport, Vt. He *b.* 29 Jan., 1831, at Fairfax, Vt. They live at Rochester. He is an attorney-at-law.

Ch. b. at Rochester.

3422 i Ruby E., *b.* 16 Nov., 1863; *d.* 29 Sept., 1864.

3423 ii Nellie E., *b.* 12 March, 1865; *m.* 19 Dec., 1888, Herbert W. Bingham. P. O., Rochester, N. Y.

3424 iii William P., *b.* 26 March, 1867; *m.* 19 June, 1889, Lulu Cora. P. O., Rochester, N. Y.

3425 iv Granger A., *b.* 16 Jan., 1869; *unm.*

3426 v Henry Vinton, *b.* 9 Oct., 1870.

3427 vi Mabel H., *b.* 7 March, 1878.

Index No. Ref. No.

3428 NANCY BOSTWICK (GRANGER) JENNINGS, 1895
P. O., Rochester, N. Y.
dau. of Austin; *b.* 3 March, 1837, at Troy, N. Y.; *m.* 14 Oct., 1858, to George E. Jennings. They live at Rochester.

Ch. b. at Rochester.

3429 i Edward R., *b.* 10 Sept., 1860.
3430 ii Emmet H., *b.* 18 Aug., 1866.

3431 PARNELLE H. (GRANGER) DEAN, 1906
P. O., 3559 Olive Street, St. Louis, Mo.
dau. of Thomas Augustus; *b.* 24 April, 1839, at Champion, N. Y.; *m.* 2 Dec., 1858, to D. Valverd Dean, *s.* of Dexter H. Dean and Ruth Haven of Ellisberg, N. Y. He *b.* 14 April, 1831. They live at St. Louis. He is a physician.

Ch. b. at St. Louis.

3432 i Chapman Valverd, *b.* 2 Oct., 1859.
3433 ii George Granger, *b.* 22 April, 1872.
3434 iii Clara Ruth, *b.* 14 June, 1875.

3435 JULIA A. (GRANGER) MURRAY, 1909
P. O., Peoria, Ill.
dau. of Thomas Augustus; *b.* 12 April, 1846, at Champion, N. Y.; *m.* 12 Oct., 1869, to W. T., *s.* of Truman Murray and Cordelia A. Gillett of Lowville, N. Y. He *b.* 13 Sept., 1844. They live at Peoria, Ill. He is connected with the United States internal revenue office.

Ch.

3436 i William B., *b.* 3 June, 1874.
3437 ii George Granger, *b.* 29 March, 1886.

3438 HENRY S. GRANGER, 1914
P. O., Phillipsburg, Kan.
s. of Rensselaer; *b.* 23 April, 1821, at Auburn, O.; *m.* 21 Oct., 1852, to Mary J., *dau.* of Seth Sanford and Nancy M. Alvord of Mantua, O. She *b.* 16 Sept., 1831. They live at Phillipsburg, where he is the president of the First National Bank.

Index No.		Ref. No.
	Ch.	
3439	i Arthur S., *b.* 27 May, 1853; *m.* Sarah E. Aber.	4622
3440	ii William D., *b.* 14 July, 1854; *m.* Ella Pearson.	4628
3441	iii Frank, *b.* 12 Nov., 1857; *unm.*	
3442	iv Estella G., *b.* 11 June, 1863; *m.* Charles W. Pomeroy.	4630
3443	ADELINE (GRANGER) KING, *dau.* of Orrin; *b.* Nov., 1815, at Granville, O.; *d.* 9 Sept., 1860, at Newark, O.; *m.* 3 May, 1832, to Nathan King. They lived at Newark.	1941
	Ch. b. at Newark.	
3444	i Catherine A., *m.* ——— Weaver. P. O., Newark, O.	
3445	ii Orrin Granger. P. O., Newark, O.	
3446	ALEXANDER HOLMES GRANGER, *s.* of Orrin; *b.* 17 Oct., 1817, at Granville, O.; *d.* 23 Nov., 1889, at Oak Forest, Ark.; *m.* 1 April, 1852, to Mary E., *dau.* of John K. Jones and Sarah Martin of North Carolina. She *b.* 27 Dec., 1835; *d.* 11 Feb., 1881. Mr. Granger removed from Granville to Arkansas in 1839, where he lived until his death. He was a saddler by trade.	1942
	Ch.	
3447	i Willie Alexander, *b.* 20 Aug., 1854; *m.* Sallie E. Carroll.	4633
3448	ii Maud V., *b.* 14 Aug., 1862; *m.* Sept., 1878, G. F. Smith. P. O., Marianna, Ark.	
3449	iii Forrest D., *b.* 25 June, 1864; *unm.* P. O., Douglas, Ark.	
3450	iv Addie K., *b.* 12 May, 1865. P. O., Oak Forest.	
3451	v James K., *b.* 3 Jan., 1868.	
3452	vi Mary E., *b.* 6 April, 1874.	
3453	vii Orie L., *b.* 30 April, 1872. P. O., Memphis, Tenn.	
3454	viii Frank A., *b.* 1 Dec., 1878.	
3455	LORENZO GRANGER, *s.* of Orrin; *b.* April, 1821, at Granville, O.; *d.* Dec., 1860, at Newark, O.; *m.* 1843 to Mary Hatch of Northfield, O. She *b.* 1824; *d.* Oct., 1883. They lived at Newark, where he was a hatter.	1943

LEWIS CASS GRANGER.

No. 3460.

INDEX No. REF. No.

Ch. b. at Newark.

3456 i Ella A., *b.* 1844; *d.* June, 1883; *m.* Alonzo P. Taylor. Lives at Newark.

3457 ii Kate King, *b.* 1848; *d.* July, 1886; *unm.*

3458 iii Frank M., *b.* 1849; *d.* 1856.

3459 iv Lorenzo O., *b.* 26 June, 1852; *unm.* P. O., 314 Bush Street, San Francisco, Cal.

3460 LEWIS CASS GRANGER, 1946

s. of Ralph; *b.* 17 May, 1819, at Granville, Ohio; *d.* 20 May, 1890, at Oroville, Cal.; *m.* 3 May, 1843, to Isabella, *dau.* of David Wilson and Jane Elliott of Freeport, Pa. She *b.* 10 Aug., 1825, and living at Oroville.

Lyman Cass Granger was born at the little city of Granville in Licking County, O., as above. He received his common school and academic education in his native town and at Kenyon College, Ohio, but entered Jefferson College in Pennsylvania with the junior class, and was graduated with the class of '38. Returning home he entered upon the study of the law with the Hon. William Stansbury, with whom he remained two years. He commenced the practice of his profession at Stoddard County, Mo., but illness soon forced him to seek again his old home. He accepted a position as instructor in Greek and Latin at Paris, Ky., where he remained two years, and then founded an Academy at Haysville, O., where he resided two years more. During this time he read theology, and for some years had charge of a Baptist church. He then removed to Hannibal, Mo., and for a time made that place his home.

It was while a resident of this last-named place that the excitement regarding California began, and the Plains began to be dotted with emigrants, taking the overland route to the newly-discovered gold fields. Mr. Granger determined to join the seekers after new lands and worlds, and, in the spring of 1849, betook himself to the rendezvous at Council Bluffs, Ia. With him went his young wife and their two children. The party consisted of one hundred persons, with twenty wagons, each drawn by six oxen, and plentifully supplied with

INDEX No. REF. No

cows, horses, dogs, and camp outfits. They started west across the trackless plains in the month of April. Until the mountains were reached the path was easy, but once the level plains were left, the little party plunged into hardships beyond the power of pen to describe. It was with the greatest difficulty that they traced their steps across the deserts of sand and through the snows of the mountain passes. Finally there arose disputes as to the proper direction to travel, and the party separated into two bands. That to which Mr. Granger belonged finally staggered, half dead with famine and fever, into the valley of Los Angeles, at San Bernardino ranch. Here plenty awaited them, and the native Mexicans fed and tended the party till all had recovered their strength and health. The party which had separated from them found some a grave in Deaths Valley; some fell by the wayside, while but a few reached at last the fair land of promise. It was late in October, 1849, before Mr. Granger and his little family escaped from the mountains to that peaceful valley.

Mr. Granger at once settled at Los Angeles, and commenced the practice of his profession. The times were wild, and men carried their arguments attached to the belt which encircled their waists. Mr. Granger followed the way of the country, and was known as a man of daring courage, ready to defend the right, according to the swift and fatal custom of the times. He was soon elected the district attorney; and as upon him fell the duties of prosecuting the criminals of that murderous section, his own position was one of more than ordinary danger. But his coolness and known courage carried him safely through the arduous duties of his office. It is estimated that there were at Los Angeles in those years, more desperadoes than at any other spot on the Pacific coast, San Francisco not excepted, and more on the coast than in any other one part of the known world. So dangerous was it for any one to be connected with the peace department of Los Angeles, that the office of sheriff, worth at least $10,000 a year, was vacant for a long period, no one being willing to accept the honors and emoluments together with the risks.

INDEX NO. REF. NO.

After leaving the public service Mr. Granger resumed the civil practice of the law. He found it necessary to become familiar with the Spanish language, since the most important litigation grew out of the Spanish land grants covering all that section of California. Mr. Granger was retained in much of the heaviest litigation, and his fees amounted to thousands of dollars. But he was a man of the greatest charity, and gave with the one hand what he earned with the other. As a result he never accumulated more than a modest competency, while he might have been worth thousands. He received many positions of trust and honor from the hands of the people with whom he lived. He was the first district attorney of Los Angeles County after the admission of the State to the Union. He was secretary to Gov. Downey, was elected to the California Legislature in 1882 and again in 1886, and at both sessions occupied a most important position. He was appointed by President Cleveland registrar of the land office at Maysville, which office he assumed 15 April, 1888, and retained until his death. His home was at Oroville.

Mr. Granger was a scholar with a distinctly philosophical mind. He loved to study best the philosophy of religion, and to him the beauties of God and his character were a never-failing source of pleasant contemplation. His last work, finished but shortly before his death, was entitled "The Philosophy of Evidence," and is a masterly presentation of the philosophy of the Christian religion. Generous and kind, gentle yet firm, his mind filled with his duties to his God and to his fellow men, it is not surprising that he left behind him a memory which is held in the most loving affection and fervent admiration, not only by his own family, but by all who knew him in the far-off land he made his home.

Ch.

Born at Haysville.

3161 i Martha Elizabeth, *b.* 29 April, 1847; *m.* Charles W. St. Sure. 4037

3162 ii William Henry, *b.* 15 June, 1848; *m.* Josephine Ayers. 4046

Index No.		Ref. No.
	Born at Los Angeles.	
3463	iii Angeles Anita, *b.* 15 June, 1853; *m.* Ralzemond Parker.	4652
3464	iv Louisa Trinidad, *b.* 15 Oct., 1854; *m.* David B. Hays.	4654
3465	v Isabella, *b.* 7 June, 1859; *m.* 29 June, 1892, Adolph Eckman. P. O., Oroville, Cal.	
3466	vi Miriam, *b.* 3 Sept., 1861; *d.* 21 Sept., 1864.	
3467	SYLVESTER S. GRANGER.	1947
	s. of Ralph; *b.* 28 March, 1821, at Granville, O.: *d.* 28 Oct., 1885, at Johnson, O.; *m.* 8 April, 1841, to Elizabeth, *dau.* of Peter Walrath and Mary Wroth of Herkimer County, N. Y. They lived at Granville on a farm, but moved to Johnson in the same county in 1860, where he kept a hotel. His widow lives at Granville.	
	Ch. b. at Granville.	
3468	i Mary Hannah, *b.* 1 Feb., 1842; *m.* Jesse Caldwell.	4662
3469	ii Sarah Arabella, *b.* 22 Oct., 1843; *d.* 19 Nov., 1864; *unm.*	
3470	iii Elizabeth Amelia, *b.* 11 May, 1845; *m.* (1) Edward Knox, (2) Oren H. Frenier.	4668
3471	iv Peter Risser, *b.* 20 Aug., 1847; *d.* 21 May, 1887; *m.* Alice Simpson.	4671
3472	v Edwin D., *b.* 23 Dec., 1849; *m.* 24 June, 1884, Jemima D. Bailey. He is a medical electrician. P. O., Chicago, Ill.	
3473	vi Luella, *b.* 12 June, 1852; *m.* Oliver Grandstaff.	4677
3474	vii Lottie Estelle, *b.* 28 Jan., 1858; *unm.* She is county superintendent of schools. P. O., 1802 High street, Des Moines, Ia.	
3475	viii Caroline Maria, *b.* 10 June, 1860; *m.* D. M. Thurston.	4683
3476	RALPH GRANGER, P. O., Granville, O.	1949
	s. of Ralph; *b.* 10 July, 1823, at Granville; *m.* 8 Aug., 1844, to Miranda Kellogg of Worthington, O. She *b.* 12 Aug., 1825, at Mexico, N. Y. They live at Granville. He is a farmer.	

Index No.		Rep. No.
	Ch. b. at Granville,	
3477	i Lewis Gilman, *b.* 29 Oct., 1845; *d.* 28 July, 1882.	
3478	ii Frank Ralph, *b.* 14 Nov., 1848; *m.* Martha Parry.	4685
3479	iii Sarah Lilian, *b.* 27 March, 1851; *m.* Charles Warden.	4689
3480	iv Mary Melvina, *b.* 1 Jan., 1855; *m.* Thomas C. Evans.	4694
3481	v Henry Newton, *b.* 29 April, 1858; *d.* 8 April, 1883.	
3482	vi Katie Hannah, *b.* 21 Sept., 1864; *d.* 23 Feb., 1882.	
3483	MARY ELIZABETH (GRANGER) RISSER, P. O., Onarga, Ill. *dau.* of Ralph; *b.* 29 Oct., 1825, at Granville, O.; *m.* 10 July, 1845, to Peter, *s.* of John Risser of Bavaria. He *b.* 6 July, 1822, at Friedelsheim, Rhenish Bavaria. They live at Onarga. He is a merchant.	1949
	Ch.	
3484	i Ralph Gilman, *b.* 18 July, 1846; *m.* 22 Oct., 1878, Eva Dunlap of Champaign, N. Y. P. O., Kankakee, Ill.	
3485	ii John Lewis, *b.* 19 Sept., 1848; *m.* 19 Aug., 1871, Emily M. Wilson. P. O., Onarga, Ill.	
3486	iii Charles Henry, *b.* 4 July, 1852; *m.* 20 July, 1874, Ella Dunlap of Champaign, N. Y. P. O., Kankakee, Ill.	
3487	iv William S., *b.* 4 Feb., 1856; *d.* 27 Nov., 1858.	
3488	WILLIAM WING GRANGER, P. O., Cincinnati, O. *s.* of Ralph; *b.* 17 Oct., 1828, at Granville, O.; *m.* 20 Feb., 1851, to Charlotte A., *dau.* of Daniel Robinson and Amelia Orr of Covington, Ky. She *b.* 1832; *d.* 18 July, 1871. They live at Cincinnati. He is a printer and publisher.	1950
	Ch.	
3489	i Charles H., *b.* 20 Sept., 1852; *unm.* Grain dealer. P. O., Cincinnati, O.	
3490	ii Walter L., *b.* 11 May, 1854; *m.* 30 April, 1878, Kate M., *dau.* of William Gilman and Beulah Stearns of Cincinnati. She *b.* 22 April, 1855. He is a lawyer. P. O., Cincinnati, O.	4697
3491	iii William W., *b.* 5 Nov., 1857; *m.* 21 April, 1881; (1) Sara Brown, (2) Mrs. Glendora Reid.	4700
3492	iv Frank Arlington, *b.* 20 March, 1860; *unm.* Is an actor. Residence, New York city.	

INDEX No. REF. No.

3493 SARAH ELECTA (GRANGER) SEDGWICK, 1952
P. O., Granville, O.
dau. of Ralph; *b.* 5 Aug., 1835, at Granville: *m.* 27 Sept., 1855, to William H. Sedgwick of Lanesville, O. He *b.* 6 Aug., 1833, at Rock Hill, O. They live at Granville.

Ch. b. at Granville.

3494 i Leonora, *b.* 4 July, 1858; *m.* 16 April, 1890, Marcus Henry Watson. P. O., Chicago, Ill.

3495 ii William H., *b.* 25 Dec., 1864; *m.* 25 June, 1890, Bessie Bane Baldwin of Newark, O. P. O., Granville, O.

3496 iii Mary A., *b.* 11 Sept., 1873.

3497 ADELINE M. (GRANGER) ALLISON, 1954
P. O., Memphis, Mich.
dau. of William H.; *b.* 13 July, 1837, at Cuyahoga Falls, O.; *m.* 5 Jan., 1865, to Samuel, *s.* of James Allison (*d.* Dec., 1857) and Ann Glover (*b.* 1810; *d.* 12 Dec., 1882) of Hamilton, Ont. He *b.* 29 Aug., 1834. They live at Memphis. He is a farmer.

Ch. b. at Memphis.

3498 i Edith Adele, *b.* 30 Sept., 1865; *unm.*

3499 GEORGE MANLEY GRANGER, 1970
P. O., Port Huron, Mich.
s. of Orrin; *b.* 19 July, 1841, at Cuyahoga Falls, O.; *m.* at Memphis, Mich., to Sarah J. Evans. They live at Port Huron. He was formerly a lake captain, but is now a merchant.

Ch.

3500 i Halbert A., *b.* 24 Dec., 1871; *m.* Sept., 1888.

3501 ii Gertrude M., *b.* 28 June, 1874.

3502 iii O. Grace, *b.* 26 Aug., 1880.

3503 CHARLES W. GRANGER, 1971
P. O., St. Louis, Mo.
s. of Orrin; *b.* 15 Aug., 1843, at Middlebury, O.; *m.* (1) 16 July, 1864, to Hattie Phelps of Ann Arbor, Mich. (she *d.* 6 Jan., 1866), (2) 14 July, 1867, Lizzie, *dau.* of Peyton Devin and Jane Hudleson of Princeton, Ind. She *b.* 20

WILLIAM SMITH GRANGER.

No. 3515.

Index No.		Ref. No.
	Jan., 1844. They live in St. Louis. He is in the wholesale paper business.	
	Ch. b. at Rockford, Ill.	
	By first wife:	
3504	i Carrie A., *b.* 18 June, 1865; *m.* (1) A. L. Sleeper, (2) Charles Reynolds.	4704
	By second wife:	
	Born at Greenville, Ky.	
3505	i Fanny, *b.* 6 June, 1868; *m.* A. C. Kinkead.	4707
3506	ii Orrin, *b.* 18 July, 1869. P. O., St. Louis.	
	Born at Detroit, Mich.	
3507	iii Clyde, *b.* 26 Feb., 1872.	
3508	CARRIE A. (GRANGER) COBURN, P. O., Memphis, Mich.	1974
	dau. of Orrin; *b.* 2 Oct., 1854, at Memphis; *m.* 12 Dec., 1883, to F. G. Coburn. They live at Memphis, where he is a banker and the postmaster.	
	Ch. b. at Memphis.	
3509	i Arthur Granger, *b.* Nov., 1884.	
3510	ii Harold, *b.* Dec., 1887.	
3511	iii A child, *b.* Oct., 1890.	
3512	ELIZABETH (GRANGER) MENZIUS, P. O., Yale, Mich.	1980
	dau. of Lewis; *b.* 27 July, 1863, at Memphis, Mich.; *m.* 23 Sept., 1886, to James A., *s.* of James Menzius and Allison Macauley of Amherstburg, Ont. He *b.* 27 Jan., 1860. They live at Yale, where he is a publisher.	
	Ch. b. at Yale.	
3513	i Leslie J., *b.* 6 Aug., 1887.	
3514	ii Stuart Granger, *b.* 15 Sept., 1889.	
3515	WILLIAM SMITH GRANGER, P. O., Providence, R. I.	1985
	s. of Chester; *b.* 19 Sept., 1834, at Pittsford, Vt.; *m.* 12 June, 1871, at Providence, to Caroline Richmond, *dau.* of Col. J. Talbot Pitman and Caroline Richmond of Providence. She *b.* 4 July, 1846.	

INDEX No. REF. No.

William Smith Granger, A.M., received his education at Salem, N. Y.; Burr Seminary, Manchester, Vt.; and one year at Messrs. Lyon & Frieze's school at Providence previous to his entering Brown University at the age of 16. He was in college two years, after which he commenced his business education in Augusta, Me., remaining there about the same length of time. He then returned to Pittsford, remaining there until 1868, when he removed to Providence, where he now resides. Mr. Granger is president of the Granger Foundry and Machine Company and a director in the Second National Bank and several other corporations. In 1890 the degree of A.M. was conferred upon him by Brown University.

Ch. b. at Providence.

3516 i Mary Alice, *b.* 27 July, 1873. P. O., Providence.

3517 ii Helen Richmond, *b.* 9 Dec., 1874. P. O., Providence.

3518 HARRIET E. (GRANGER) MILLER, 1989

dau. of Rensselaer Dudley; *b.* 3 July, 1828, in New York city; *d.* 3 Oct., 1887, at Saginaw, Mich.; *m.* 1 May, 1851, at Glens Falls, N. Y., to William M. Miller of Williston, Vt. He *b.* 24 Feb., 1826; *d.* 24 April, 1872. They lived at Saginaw. He was a lawyer.

Ch. b. at Burlington, Vt.

3519 i Louise, *b.* 8 Aug., 1852; *m.* 15 Oct., 1873, Charles A. Rust; 3 children. He *b.* 26 May, 1850. Is a dealer in lumber. P. O., Saginaw, Mich.

3520 HELEN M. (GRANGER) STEVENS, 1994

P. O., 68 Huntington Avenue, Boston, Mass.

dau. of Edward Livingston; *b.* 29 Aug., 1842, at Pittsford, Vt.; *m.* 22 Sept., 1863, to Henry J., *s.* of James Stevens and Lydia Gardner of North Andover, Mass. He *b.* 2 Feb., 1837, at North Andover; *d.* 9 Dec., 1891, at Boston. They lived at Boston, where his widow and children reside. He was a lawyer.

JAMES N. GRANGER.

No. 3525.

INDEX No. REF. No.

Ch.

3521 i Gertrude M., *b.* 4 July, 1864; *m.* 7 April, 1891, Otto Kunhardt. He is a woolen manufacturer. P. O., Lawrence, Mass.

3522 ii Mary Sweetser, *b.* 13 May, 1867.

3523 iii Georgia Lydia, *b.* 8 May, 1870.

3524 iv Helen Granger, *b.* 3 April, 1876.

v Isabella Abbott, *b.* 3 April, 1876.

3525 JAMES NATHANIEL GRANGER, 2004

P. O., Niagara Falls, N. Y.

s. of James N.; *b.* 6 July, 1845, at Providence, R. I.; *m.* 6 Feb., 1878, to Sara, *dau.* of the Rev. Worthington Smith, D.D., and Mary A. Little of St. Albans, Vt. She *b.* 25 Sept., 1851.

James N. Granger was born and educated in Providence. In 1864, while a student in Brown University, he accepted a commission in the Second Rhode Island Infantry, and joined the Sixth Corps in the Army of the Potomac. He served with his regiment in command of a company till it was mustered out 1 Aug., 1865. His health being seriously impaired he left the country, living for some years in Europe and Africa. Returning home, he sought a climate at St. Paul, Minn., in 1871, where he practiced law. His son becoming seriously ill, he threw up his practice in 1889 and remained with his child in Boston till his decease. Mr. Granger is now temporarily residing at Niagara Falls, N. Y. His permanent address is care of his brother, D. L. D. Granger, Providence.

Ch. b. at St. Paul, Minn.

3526 i Launcelot, *b.* 16 Dec., 1879; *d.* 10 April, 1890, at Boston, Mass.

Born at St. Albans, Vt.

3527 ii Telford, *b.* 5 July, 1881; *d.* 23 Aug., 1881, at St. Albans.

3528 WILLIAM DAVIS GRANGER, M.D., 2005

P. O., Bronxville, Westchester County, N. Y.

s. of James N.; *b.* 22 Dec., 1847, at Providence, R. I.; *m.* Mary E. Newcomb of Nova Scotia.

INDEX No. REF. No.

Dr. William Davis Granger was educated at Providence and at Phillips Academy, Andover, Mass. He entered Williams College, and graduated in 1869. He then read medicine at Harvard Medical College and at Bellevue in New York city, and commenced the practice of his profession at Buffalo, N. Y. He soon determined to make a specialty of insanity, and became first assistant physician in the State Insane Asylum at Buffalo. Here he remained ten years, finding time to write and publish several works, now standard, bearing on his branch of the profession. In 1890 he purchased a large place on the outskirts of New York city near Mt. Vernon, and has there established a private hospital for the treatment of the insane, which is known as Vernon House.

Ch. b. at Bronxville.

3529 i William Newcomb, *b.* 30 May, 1891.

3530 MARY NORTON (GRANGER) HODGE, 2009

P. O., St. Paul, Minn.

dau. of Warren; *b.* 22 Nov., 1840, at Buffalo, N. Y.; *m.* 18 Feb., 1869, to Lyman D., *s.* of Benjamin Hodge (*b.* 26 April, 1797; *d.* 8 June, 1868) and Eliza Patton (*b.* 23 Jan., 1797; *d.* 6 Dec., 1867) of Buffalo. He *b.* 1 Nov., 1835, at Black Rock (now part of Buffalo). They live at St. Paul, where he is a capitalist.

Ch. b. at St. Paul.

3531 i Benjamin, *b.* 5 March, 1871. Student at Yale College, 1892.

3532 WILLIAM HARRISON GRANGER, 201[illegible]

P. O., Buffalo, N. Y.

s. of Warren; *b.* 5 Aug., 1846, at Buffalo; *m.* 5 July, 1880, to Frances E., *dau.* of George Talbot and Frances Tilden of Buffalo. She *b.* 12 Dec., 1861. They lived at Buffalo.

Ch. b. at Buffalo.

3533 i Anna Mildred, *b.* 8 June, 1883.

INDEX No. REF. No.

3534 WALTER NORTON GRANGER, 2014

P. O., North Yakima, Wash.

s. of Warren; *b.* 4 March, 1855, at Buffalo, N. Y.; *m.* 2 June, 1891, at North Yakima, Maud, *dau.* of James H. Thomas (*b.* 6 Jan., 1841) and Lucy B. Guyer (*b.* 11 April, 1850) of North Yakima. She *b.* 1 Jan., 1872, at Plattsburg, Mo.

Walter N. Granger spent his younger years at his home in Buffalo, removing to St. Paul, Minn., in 1882, where for a time he was connected with a large wholesale grocery house, finally having charge of its interests on the Pacific coast. In 1889 he began investigating the question of irrigating the desert lands of the Northwest, and finally in 1890 organized a company with nearly a million dollars capital to prosecute the work. Mr. Granger took personal charge of the undertaking, and is the general manager of the company. It owns several hundreds of thousands of acres, and is at present building canals by which they can be supplied with unlimited water. The headquarters of the company are at North Yakima, where Mr. Granger resides.

Ch. b. at North Yakima.

3535 i Walter Norton, *b.* 28 Feb., 1892.

3536 ELIZA (GRANGER) RICHARDS, 2029

dau. of Eli; *b.* 20 Aug., 1828, at Westfield, Mass.; *d.* 18 Sept., 1853, at Dexter, Mich.; *m.* 20 April, 1852, to James Richards. They lived at Dexter.

Ch.

3537 i Verah C., *b.* 15 Sept., 1853; *m.* 25 March, 1871, James P. Bycraft. P. O., Delhi Mills, Mich.

3538 ANDREW GRANGER, 2032

P. O., St. John's, Mich.

s. of Eli; *b.* 18 Dec., 1834, at Dexter, Mich.; *m.* 12 Nov., 1857, to Anginette A., *dau.* of William Babcock and Martha Hoar of Webster, Mich. She *b.* 28 May, 1837. They live at St. John's. He is a lumber dealer.

Index No.		Ref. No.
	Ch. b. at Olive, Mich.	
3539	i Dell L., *b.* 18 Sept., 1860; *m.* W. H. Bennett.	4709
3540	ii Flora E., *b.* 15 Nov., 1862; *m.* O. J. Bixby.	4713
3541	iii Elmer Eli, *b.* 14 Jan., 1867. P. O., Denver, Col.	
3542	iv Oral W., *b.* 28 Oct., 1876.	
3543	v Arthur E., *b.* 10 Nov., 1877.	
3544	ADELINE (GRANGER) DENNIS, P. O., Elva, Tuscola County, Mich. *dau.* of Eli; *b.* 5 Jan., 1839, at Dexter, Mich.; *m.* 19 Aug., 1860, to John Dennis. They live at Dexter.	2034
	Ch. b. at Fair Grove, Mich.	
3545	i Charles G., *b.* 29 March, 1861; *m.* 28 May, 1891, Isabella Dobson. P. O., Elva, Mich.	
3546	ii Martha J., *b.* 29 March, 1863; *d.* 9 June, 1881; *m.* 28 April, 1878, John Schram of Melita, Mich.	
3547	iii Ida B., *b.* 2 Dec., 1865; *m.* 29 March, 1883, William Houghtaling. P. O., Fair Grove, Mich.	
3548	iv James L., *b.* 23 March, 1870.	
3549	v Lettie L., *b.* 20 Oct., 1872; *m.* 27 Oct., 1890, John Adams. P. O., Elva.	
3550	vi Rosa A.; *b.* 7 Aug., 1877.	
3551	vii Olie S., *b.* 1 Jan., 1883.	
3552	EMMA (GRANGER) PUTNAM, *dau.* of Eli; *b.* 17 May, 1845, at Scio, Mich.; *d.* 4 Sept., 1882, at St. John's, Mich.; *m.* 1 Jan., 1866, to Henry H. Putnam of Calhoun County, Mich. He *b.* 14 April, 1845. They live at St. John's. He is a farmer.	2037
	Ch.	
3553	i Netty, *b.* 5 April, 1869; *d.* 12 Feb., 1870.	
3554	ii Ella, *b.* 30 Oct., 1870; *m.* William Denslow. P. O., Sherman City, Mich.	
3555	iii Alvia, *b.* 27 April, 1872.	
3556	iv Cora, *b.* 18 Jan., 1875.	
3557	v Clara, *b.* 20 Feb., 1877.	
3558	vi Rosalia, *b.* 23 Feb., 1880.	

INDEX No. REF. No.

3559 FRANCES (GRANGER) LUGRIN, 2044

dau. of Erastus; *b.* 1839, at Hartford, Ct.; *d.* Sept., 1872, at Hartford; *m.* to H. N. H. Lugrin of Hartford. They lived at Hartford.

Ch. b. at Hartford.

3560 i Gertrude Courtis, *b.* 1870; *d.* 27 July, 1891; *m.* April, 1890, Roscoe Potter of Haverhill, Mass.

3561 ii Frances, *b.* Jan., 1872. (See p. 257).

3562 IDA (GRANGER) DEVRIES-CUTLER, 2046

P. O., 158 Huntington Ave., Boston, Mass.

dau. of Erastus; *b.* 28 May, 1848, at Hartford, Ct.; *m.* (1) 27 Oct., 1867, to Guy Horvath, *s.* of Horvath DeVries of Vienna, Austria. He *d.* 28 Dec., 1869, at Boston, Mass. (2) 1 Feb., 1872, Henry C., *s.* of Thomas M. Cutler and Mary Carlton of Charlestown, Mass. They live in Boston.

Ch. b. at Boston.

3563 i Howard Guy Cutler, *b.* 31 Dec., 1873.

3564 ii Bessie Granger Cutler, *b.* 1 July, 1875; *d.* 25 March, 1889.

3565 AUGUSTUS GRANGER, 2053

P. O., Oelwein, Ia.

s. of John Milton; *b.* 8 Feb., 1819, at Sodus, N. Y.; *m.* 3 June, 1843, to Sarah, *dau.* of James Case of Sodus. She *b.* 7 June, 1823; *d.* May, 1884. They live at Oelwein. He is a salesman and farmer.

Ch.

3566 i James C., *b.* 6 Oct., 1844; *m.* Mary J. MacDonald. 4720

3567 ii Lucy A., *b.* 24 Oct., 1846. Lives in Paris, France.

3568 iii Mary A., *b.* 30 Dec., 1848; *m.* William E. Wisner. 4732

3569 iv John M., *b.* 3 April, 1851; *m.* 1875, Ida Sprinkle. P. O., Watson, Ill.

3570 v Clarence A., *b.* 26 Jan., 1853; *m.* 1878, Lucy Cook.

3571 vi Sarah E., *b.* 17 March, 1855; *m.* 1870, Marion MacDonald. P. O., Janesvile, Wis.

3572 vii Flavia Imogene, *b.* 3 Oct., 1857; *m.* W. M. Harper. P. O., Janesville, Wis.

INDEX NO. REF. NO.

3573 viii Frank B., *b.* 14 March, 1860; *m.* L. Hollis. P. O., Janesville, Wis.

3574 ix Elwell E., *b.* 8 March, 1862; *m.* Libbie Smith. P. O., Aledo, Ill.

3575 x Edwin E., *b.* 6 Dec., 1864. P. O., Aledo, Ill.

3576 FRANK H. GRANGER, 2057

s. of John Milton; *b.* 15 Feb., 1830, at Sodus, N. Y.; *d.* 13 Aug., 1875, at Sodus; *m.* 2 Jan., 1860, to Mary E., *dau.* of B. G. Call and Hannah Stone of Ramapo, N. Y. They lived at Sodus. He was a farmer. She l. 1892 at Sodus.

Ch. b. at Sodus.

3577 i Clarence E., *b.* 30 Nov., 1860; *unm.* P. O., Detroit, Mich.

3578 ii Frederick W., *b.* 24 Sept., 1862; *unm.* P. O., Rob Roy, Ark.

3579 iii Everett, *b.* 14 April, 1866; *unm.* P. O., Paducah, Mo.

3580 iv Frank H., *b.* 8 June, 1873; *unm.* P. O., Sodus.

3581 FLAVEL K. GRANGER, 2058

P. O., West McHenry, Ill.

s. of John Milton; *b.* 16 May, 1832, at Sodus, N. Y.; *m.* (1) 18 Jan., 1859, to Fanny B., *dau.* of Henry Shirts of Sodus (she *b.* 29 Feb., 1840; *d.* 29 April, 1869), (2) 2 Dec., 1869, Frank E., *dau.* of Franklin Brown and Mary Parker of McHenry. They live at West McHenry, where he is a lawyer.

Ch.

By first wife:

3582 i Ada Augusta, *b.* 9 Nov., 1859; *m.* George G. Smith. 4736

3583 ii Almon Case, *b.* 24 July, 1861; *m.* Mamie Lanpher. 4739

3584 iii Charles Henry, *b.* 6 May, 1864; *m.* Harriet Smith. 4741

By second wife:

3585 i Edwin Parsons, *b.* 24 July, 1874.

3586 ii Mary Mabel, *b.* 3 June, 1885.

3587 STEPHEN WHITE GRANGER, 2059

P. O., Milwaukee, Wis.

s. of John Milton; *b.* 6 Sept., 1834, at Sodus, N. Y.; *m.* 4 June, 1861, to Eliza A., *dau.* of Russell Bennett and Clar-

INDEX No. REF. No.

issa Smith of Milwaukee. She *b.* 29 Oct., 1836, at Westfield, N. Y. They live at Milwaukee, where he is a lawyer.

Ch. b. at Milwaukee.

3588 i Harriet Eliza, *b.* 23 Sept., 1862; *m.* Herbert D. Sykes. 4744
3589 ii Mary, *b.* 7 Dec., 1865; *d.* 30 July, 1880.
3590 iii Stephen A., *b.* 9 March, 1870; *unm.* P. O., Milwaukee, Wis.
3591 iv John Milton, *b.* 23 Jan., 1881.

3592 FLAVIA AUGUSTA (GRANGER) PARSONS, 2061

dau. of John Milton; *b.* 19 Nov., 1839, at Sodus, N. Y.; *d.* 21 June, 1882, at Woodstock, N. B.; *m.* 26 Sept., 1864, to Edwin Ruthvens, *s.* of Stephen Parsons of Parsonsfield, Me. He *b.* 16 Sept., 1823; *d.* 14 Sept., 1886, at Elgin, Ill. They lived at Woodstock.

Ch.

3593 i Frank Granger, *b.* 8 Sept., 1865; *d.* 9 Sept., 1873.
3594 ii Emma Eliza, *b.* 18 June, 1867; *d.* 13 Dec., 1880.
3595 iii James Hartley, *b.* 24 Dec., 1869; *d.* 19 Dec., 1880.
3596 iv Mary Barrows, *b.* 21 May, 1873; *unm.* P. O., Kenney, Ill.
3597 v Ida Augusta, *b.* 10 July, 1875; *unm.* P. O., Bartlett, Neb.

3598 DOROTHY MORSE (GRANGER) WEAVER, 2063
P. O., Norwalk, Ct.

dau. of Enoch; *b.* 24 Sept., 1830, at Sodus Center, N. Y.; *m.* 9 March, 1854, to William W., *s.* of Nathan Weaver (*b.* 1794; *d.* 1850) and Betsey Crandall (*b.* 1784; *d.* 20 Aug., 1858) of Greenwich, N. Y. He *b.* 14 April, 1821; *d.* 26 Jan., 1876. They lived at Sodus, N. Y., and Mattapoinsett, Mass., where he was a farmer.

Ch. b. at Sodus.

3599 i Millicent M., *b.* 28 Aug., 1856; *unm.*
3600 ii Hattie, *b.* 16 July, 1858; *m.* Edward M. Jackson. P. O., Norwalk, Ct.
3601 iii Annie Vosburgh, *b.* 6 Aug., 1860; *m.* 6 Nov., 1879, William G. Glines. P. O., Tipton, Ia.

Index No.		Ref. No.
3602	iv James Enoch, *b.* 4 March, 1863; *m.* Aug., 1882, Agnes Fuller. P. O., Okemos, Mich.	
3603	v Katherine Jewell, *b.* 31 Aug., 1865; *m.* 13 June, 1883.	
3604	SELDEN GRANGER, P. O., Cleveland, O.	2064
	s. of Enoch; *b.* 11 July, 1833, at Sodus, N. Y.; *m.* 9 Feb., 1859, to Helen M., *dau.* of Lyman Butts and Sarah N. Porter of Sodus. She *b.* 5 Feb., 1836, at Pompey Hill, N. Y. They live at Cleveland. He is a coal operator.	
	Ch.	
3605	i Emma M., *b.* 1 Aug., 1861; *m.* Dr. W. A. Batcheldor.	4747
3606	ii Gordon, *b.* 14 May, 1863; *d.* 14 March, 1870.	
3607	iii Winnefred H., *b.* 9 Dec., 1876.	
3608	MARVIN SMITH GRANGER, P. O., Joy, N. Y.	2065
	s. of Enoch; *b.* 14 March, 1838, at Joy; *m.* 5 Jan., 1860, to Louisa, *dau.* of John N. Fellers and Maria Coleman of Columbia County, N. Y. They live at Joy, where he is a farmer.	
	Ch. b. at Joy.	
3609	i William C., *b.* 3 Nov., 1861; *m.* 14 Nov., 1883. P. O., Lyons, N. Y.	
3610	ii Lulu, *b.* 2 Dec., 1876.	
3611	iii Roy, *b.* 13 June, 1881.	
3612	CHARLOTTE (GRANGER) SMITH-CHURCH, P. O., Williamson, N. Y.	2071
	dau. of Orson; *b.* 12 April, 1846, at Brandon, Mich.; *m.* (1) 25 Nov., 1868, to W. S. Smith of Marion, N. Y., (2) 25 Dec., 1889, A. S. Church. They live at Williamson.	
	Ch.	
	By first husband:	
3613	i Orson J., *b.* 25 May, 1870; *d.* 19 April, 1871.	

Index No. | Ref. No.

3614 CHAUNCEY Z. GRANGER, 2075

P. O., Rolla, Mo.

s. of Orson; *b.* 19 June, 1849, at Brandon, Mich.; *m.* 26 Nov., 1874, to Patience G., *dau.* of Charles Allen and Mary C. Freeman of Brandon. She *b.* 25 Dec., 1851. They live at Rolla. He is a farmer.

Ch.

3615 i Mary, *b.* 16 Jan., 1876.
3616 ii Alice Adeline, *b.* 8 May, 1877.
3617 iii Charles Orson, *b.* 1 Aug., 1878; *d.* at Rolla.
3618 iv Chauncey Austin, *b.* 10 Aug., 1881; *d.* at Rolla.
3619 v Elizabeth Gertrude, *b.* 14 April, 1886; *d.* at Rolla.
3620 vi Lena Blanche, *b.* 20 Nov., 1887.
3621 vii Ernestine Estelle, *b.* 12 Aug., 1890.

3622 MARSHALL S. GRANGER, 2077

P. O., Oakwood, Mich.

s. of Orson; *b.* 14 June, 1854, at Brandon, Mich.; *m.* (1) 14 April, 1878, to Delia Rogers, (2) Elva Nichols. They live at Oakwood.

Ch.

By first wife:
3623 i Milton J., *b.* 1882.

3624 ELIHU GRANGER, 2101

P. O., Shaytown, Mich.

s. of Aaron; *b.* 21 Oct., 1827, at North Royalton, O.; *m.* 22 Dec., 1854, to Juda H., *dau.* of Luther Bosworth of Sunfield, Mich. She *b.* 28 April, 1837, at North Royalton. They live at Shaytown. He is a farmer.

Ch. b. at Roxand, Mich.

3625 i William H., *b.* 15 May, 1855; *d.* 7 Sept., 1855.
3626 ii Lucy E., *b.* 8 Nov., 1858; *m.* 25 March, 1884, Frank H. Pugh. P. O., Shaytown, Mich.
3627 iii Hattie E., *b.* 1 Feb., 1862; *unm.*
3628 iv Henry T., *b.* 6 July, 1865; *unm.*
3629 v Zetta E., *b.* 29 July, 1867; *unm.*

Index No. Ref. No.

3630 EDMUND W. GRANGER, 2103

P. O., Buffalo, N. Y.

s. of Aaron; *b.* 9 Jan., 1832, at North Royalton, O.; *m.* 4 Dec., 1856, to Laura, *dau.* of Chandler Veber and Lydia Edgerton of North Royalton. She *b.* 3 Nov., 1840.

Edmund W. Granger commenced his business career in his native town of North Royalton, where he was for many years a merchant. Later he lived at Titusville, Pa., but in 1872 he removed to Buffalo, where, in connection with his brother, William H., he commenced the business of a wholesale grocer, the firm being Granger Bros. The success which attended the venture was marked, and he soon became one of the leading merchants of the city. A few years ago the firm was dissolved and Edmund formed the partnership now known as Granger & Co., composed of himself and his son-in-law, Mr. Wilson. He erected on Broadway the handsomest building in the city devoted to the wholesale trade, and here he is at present doing a large and growing business.

Mr. Granger lives in a charming house on North Street, and has taken a social position among the best in the city of his adoption. He is a member of Trinity Church, and has interested himself in many objects of public charity. He has made a name for himself, both in business and in private life, which is respected by all.

Ch.

3631 i Stella, *b.* 5 March, 1860; *m.* 26 May, 1887, C. Townshend Wilson of Buffalo, N. Y. 4748

3632 ii Francis, *b.* 23 Feb., 1862, at North Royalton; *d.* 21 Sept., 1866.

3633 iii Edna, *b.* 8 July, 1879, at Buffalo, N. Y.

3634 LUCINA D. (GRANGER) BOSWORTH, 2104

P. O., Shaytown, Mich.

dau. of Aaron; *b.* 27 Jan., 1834, at North Royalton, O.; *m.* 6 March, 1853, to Orrin S., *s.* of Luther Bosworth of Sunfield, Mich. He *b.* 19 Oct., 1827; *d.* 1877. They lived at Sunfield. He was a farmer.

EDMUND W. GRANGER.

No. 3630.

INDEX No. REF. No.

Ch.

3635 i Rosabel, *b.* 6 Aug., 1855; *m.* 5 March, 1878, John L. Rhodes. P. O., Vermontville, Mich.

3636 ii Fred J., *b.* 12 July, 1858; *m.* 3 Sept., 1882, Hattie M. Day. P. O., Shaytown, Mich.

3637 iii LeRoy B., *b.* 11 Aug., 1860; *m.* 11 Aug., 1885, Kittie S. Jackson. P. O., Shaytown, Mich.

3638 LEWIS K. GRANGER, 2105

P. O., North Royalton, O.

s. of Aaron; *b.* 23 June, 1836, at North Royalton; *m.* 30 Dec., 1858, to Louisa, *dau.* of Thomas B. Coates and Eunice Teachout of North Royalton. She *b.* 6 June, 1839. They live at North Royalton. He is a merchant.

Ch. b. at North Royalton.

3639 i Libbie, *b.* Oct., 1863; *d.* Dec., 1865.

3640 ii Lewis C., *b.* 1866; *m.* 27 June, 1888, Belle A. Kenney; no children. P. O., Cleveland, O.

3641 iii Frederick, *b.* 1869; *d.* 1877.

3642 iv Stanley, *b.* 1872.

3643 MARTHA A. (GRANGER) FURNISS, 2107

P. O., North Royalton, O.

dau. of Aaron; *b.* 27 June, 1842, at North Royalton; *m.* 12 Jan., 1865, to William H., *s.* of William Furniss of North Royalton. He *b.* 4 June, 1839; *d.* 16 Oct., 1889. They lived at Titusville, Pa. He was a merchant.

Ch.

3644 i Josephine M., *b.* 20 Oct., 1865.

3645 ii Hortense E., *b.* 11 Sept., 1867; *d.* 24 Feb., 1869.

3646 iii Maud Granger, *b.* 20 May, 1873.

3647 DELIA M. (GRANGER) PAY, 2108

P. O., North Royalton, O.

dau. of Aaron; *b.* 29 Dec., 1845, at North Royalton; *m.* 12 Jan., 1876, to John, *s.* of John Pay and Betsey Gifford of North Royalton. They live at North Royalton. He is a farmer.

Ch.

i Frank Granger, *b.* 25 Aug., 1881.

Index No. Ref. No.

3649 MARY A. (GRANGER) FURNISS, 2109
P. O., North Royalton, O.

dau. of Aaron; *b.* 11 Dec., 1847, at North Royalton; *m.* 5 July, 1874, to Adam, *s.* of William Furniss of North Royalton. They live at North Royalton. He is a farmer, and was in the One Hundred and Twenty-third Ohio Infantry during the war.

Ch. b. at North Royalton.

3650 i William Aaron, *b.* 16 May, 1875.
3651 ii Jessie Eliza, *b.* 12 July, 1877.
3652 iii James Bird, *b.* 13 Nov., 1879.

3653 JOSEPHINE O. (GRANGER) FORBES-CLARK, 2110
P. O., Titusville, Pa.

dau. of Aaron; *b.* 31 Oct., 1849, at North Royalton, O.; *m.* (1) 22 June, 1870, to William Forbes, (2) 28 March, 1882, L. S. Clark of Titusville. They live at Titusville. He is a wholesale grocer.

Ch.

By first husband:

3654 i Gideon, *b.* 2 May, 1871. Name changed by law to Gideon Granger. Is a wholesale merchant at Titusville; firm, Clark & Granger.

3655 SYLVESTER GRANGER, 2136
P. O., Ashland, Neb.

s. of Zarah. The editor has been unable to gather any details regarding Mr. Granger's marriage save the names of his children.

Ch.

3656 i Clemmon L., *b.* 11 March, 1851; *m.* 14 Oct., 1874, Alice A. Willey; no children. P. O., Fort Dodge, Ia.
3657 ii Helen, *m.* ——— Slater. P. O., Ashland, Neb.
3658 iii Frank S. P. O., Edgar, Neb.
3659 iv Cornelia, *d.*
3660 v John H. P. O., Ashland, Neb.
3661 vi Bertha, *d.*

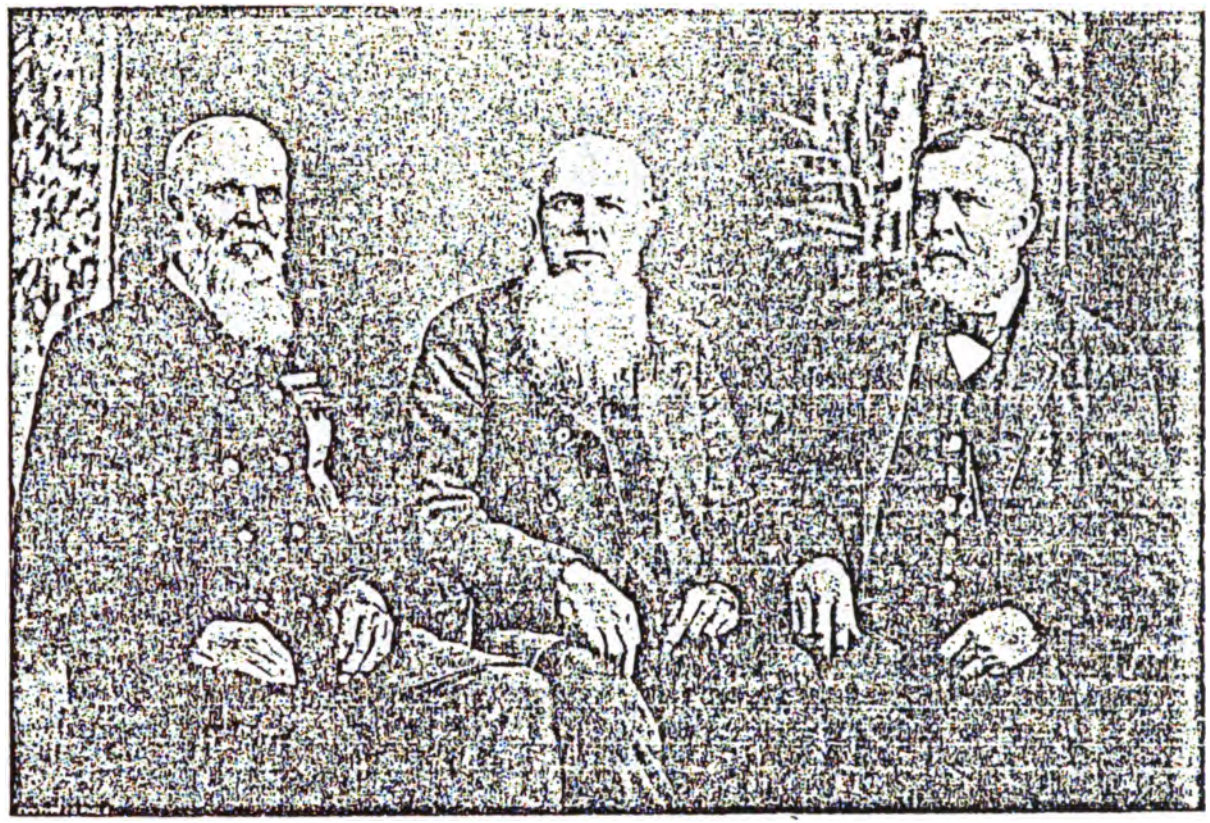

JEDIDIAH GRANGER.
Age 73.
No. 3673.

GEO. S. GRANGER.
Age 70.
No. 3679.

JULIUS GRANGER.
Age 67.
No. 3681.

INDEX No. REF. No.

3662 PRUDENCE WILDER (GRANGER) WRIGHT. 2138
P. O., Allen, Neb.

dau. of Lyman; *b.* 1 Sept., 1815, at Sodus, N. Y.; *m.* 15 Oct., 1838, to Pierce Granger Wright. He *b.* 1816; *d.* 30 June, 1891. They live at Allen. (See No. 2157.)

Ch.

3663 i Elizabeth, *b.* 30 Jan., 1840; *m.* 4 Aug., 1860, O. F. Butler. P. O., Fargo, North Dakota.

3664 ii Mary, *b.* 4 Aug., 1841; *m.* 10 Nov., 1864, Martin Lockwood. P. O., Ponca, Neb.

3665 iii Achsah, *b.* Columbus, Mich.; *d.* 8 Dec., 1870; *m.* Sept., 1865, James D. Maltbee.

3666 iv Lyman Granger, *b.* 6 Dec., 1844; *m.* 30 Oct., 1875, Mrs. Ella Quimby. P. O., Allen, Neb.

3667 v William W., *b.* 3 Nov., 1846; *d.* 13 June, 1849.

3668 vi Delany, *b.* 15 April, 1849; *m.* 9 March, 1865, William Lockwood. P. O., Martinsburg, Neb.

3669 vii Tunis, *b.* 26 Aug., 1851; *d.* 7 Sept., 1853.

3670 viii Fannie Eliza, *b.* 3 Feb., 1854; *d.* 29 Dec., 1870.

3671 ix Carrie, *b.* 13 June, 1856; *m.* 29 Oct., 1884, H. H. Rawlings. P. O., Wakefield, Neb.

3672 x Nettie, *b.* 14 Feb., 1858; *m.* 31 March, 1886, O. E. Martin. P. O., Wakefield, Neb.

3673 JEDEDIAH W. GRANGER, 2139
P. O., Webster, S. D.

s. of Lyman; *b.* 25 Oct., 1818, at Sodus, N. Y.; *m.* 2 Feb., 1840, to Mary, *dau.* of Henry Baker and Nellie A. Beale of Columbus, Mich. She *b.* 1820; *d.* 10 June, 1882. He lives at Webster; is an engineer.

The Bakers came from Catskill, N. Y.

Ch.

3674 i Robert E., *b.* 7 May, 1843. Killed in battle at Little Rock, Ark.

3675 ii Charles C., *d.* 1881; *m.* Lizzie Armstrong of Paris, Tex.

3676 iii Francis E., *m.* Vicky Moon. P. O., Roslyn, S. D.

3677 iv Eleanor B., *b.* 28 April, 1848; *m.* L. L. Sutliff. P. O., Tiffany, Wis.

3678 v Prudence, *d.* 1890; *m.* C. E. Wheeler, who lives at Webster, S. D.

Index No. Ref. No.

3679 GEORGE SHERMAN GRANGER, 2140

s. of Lyman; *b.* 28 Jan., 1821, at Sodus, N. Y.; *d.* 20 March, 1892, at Columbus, Mich.; *m.* 28 Nov., 1847, to Susan, *dau.* of David Crawford and Anna Anderson of Troy, Mich. She *b.* 20 Jan., 1811; *d.* 13 Nov., 1877.

Mr. Granger came to Columbus when 14 years of age and settled on the farm on which he lived at the time of his death. For a time he read law, but ultimately turned his attention to farming, which business he followed the rest of his life. He gave much attention to public matters, and held many offices of trust in the town. He was generous to all and a friend to those in trouble, and hastened his death by taking a journey to assist one in trouble. He left a name which those who survive him will ever honor and cherish.

Ch. b. at Columbus.

3680 i Elizabeth C., *b.* 20 Jan., 1848; *d.* 4 Nov., 1892; *m.* Joshua Conklin. 4751

3681 ii William W., *b.* 5 March, 1850; *m.* Helen Langworthy. 4758

3682 iii Annie, *b.* 20 July, 1857; *m.* O. H. Gillmore. 4761

3683 JULIUS GRANGER, 2141

P. O., Fort Gratiot, Mich.

s. of Lyman; *b.* 15 May, 1824, at Phelps, N. Y.; *m.* (1) 27 Feb., 1848, to Ann, *dau.* of Charles Baker and Helen Costine of Catskill, N. Y. She *b.* 22 Feb., 1825; *d.* 3 April, 1868, (2) 18 Oct., 1870, Orlinda D. Blodgett. They live at Fort Gratiot, where he is the postmaster.

Ch.

By first wife:

3684 i Pierce W., *b.* 30 Aug., 1850; *d.* 5 April, 1856.

3685 ii Charles L., *b.* 23 April, 1853.

3686 iii Henry M., *b.* 31 July, 1855.

3687 iv Julius N., *b.* 28 Aug., 1857; *m.* Minnie Rogers. 4763

3688 v George A., *b.* 13 Sept., 1859; *d.* 11 June, 1889; *unm.*

3689 HENRY WELLS GRANGER, 2142

s. of Lyman; *b.* 22 July, 1826, at Sodus, N. Y.; *d.* 12 Jan., 1857, at Mackinac, Mich.; *m.* 7 Aug., 1847, to Mary L., *dau.* of J. Baldwin and Louisa Valentine of Detroit,

FANNY R. (GRANGER) KANTER.

No. 3694.

Index No. Ref. No.

Mich. She *b.* 11 Oct., 1828. They lived at Mackinac, where he was a hotel keeper; his widow lives at Janesville, Wis.

Ch.

3690 i Fanny L., *b.* 31 March, 1849; *m.* Franklin A. Bennett. 4763

3691 ii Ida O., *b.* 5 April, 1851; *d.* 20 Oct., 1870; *m.* 20 Jan., 1870, John McCain.

3692 iii Emma E., *b.* 31 Jan., 1855; *d.* 26 May, 1855.

3693 iv A child, *b.* 18 July, 1857; *d.* 5 Dec., 1857.

3694 FANNY R. (GRANGER) KANTER, 2143

dau. of Lyman; *b.* 24 Feb., 1829, at Sodus, N. Y.; *d.* 2 May, 1891, at Detroit, Mich.; *m.* 29 Aug., 1847, to Edward, *s.* of Louis Kanter of Breslau, Germany. He *b.* 14 July, 1825.

Mrs. Kanter spent her married life in the city of Detroit, where her husband is a banker. She was a woman of strong character and principles, and a devoted member of the Presbyterian Church. To those in her own family she made herself especially endeared; and to those beyond her family circle she was the embodiment of a noble Christian woman. She died instantly, while supposed to be convalescent from a serious illness.

Ch. b. at Detroit.

3695 i Henry L., *b.* 5 Aug., 1848; *m.* 23 Dec., 1880, Maria L. Carmichael. P. O., Detroit, Mich.

3696 ii Charles E., *b.* 12 Feb., 1851; *m.* 21 June, 1876, Fanny E. McKay. P. O., Detroit.

iii Edward G., *b.* 21 April, 1853; *d.* 12 Nov., 1858.

3697 ANN ELIZA (GRANGER) HUBBARD, 2145

P. O., Fort Gratiot, Mich.

dau. of Lyman; *b.* 24 Feb., 1839, at Columbus, Mich.; *m.* 17 Sept., 1860, to A. Newell, *s.* of Newell A. Hubbard and Huldah Grow, of Niagara County, N. Y. He *b.* 31 July, 1835. They live at Fort Gratiot. He is in the railroad business.

Ch. b. at Fort Gratiot.

3698 i Edward Granger, *b.* 27 July, 1861; *m.* 25 Aug., 1886, Jennie Hannan. P. O., Fort Gratiot, Mich.

Index No. Ref. No.

3699 ii Susan May, *b.* 5 July, 1864; *unm.* P. O., Fort Gratiot, Mich.
3700 iii George Newell, *b.* 21 Feb., 1868.
3701 iv Fanny Kanter, *b.* 26 Aug., 1870.
3702 v Bessie Rockwell, *b.* 19 Oct., 1872.
3703 vi Charles Henry, *b.* 30 May, 1879; *d.* 4 July, 1887.

3704 GILBERT GRANGER, 2147

s. of Oliver; *b.* 14 Oct., 1814, at Phelps, N. Y.; *d.* 25 Aug., 1850, at American River, Cal.; *m.* (1) 20 June, 1838, to Alice Marble of Maxfield, O. (she *d.* 7 Aug., 1847, at Waukegan, Ill.), (2) 24 May, 1849, Susan B., *dau.* of John Williams of Maxfield. She *b.* 9 Nov., 1830. They lived at Maxfield, Fort Hill, Lake County, and other places. He went to California in the first days of the gold excitement, and died as above.

Ch.

By first wife:
3705 i Caroline, *b.* 8 June, 1839; *d.* 30 Jan., 1840.
3706 ii Oliver, *b.* 28 June, 1841; *d.* 2 July, 1842.
3707 iii Dighton, *b.* 16 March, 1843.
iv Solomon, *b.* 8 April, 1845; *d.* 14 April, 1846.
By second wife:
3708 i Gilbert C., *b.* 19 June, 1850; *m.* Julia Gould. 4771

3709 SARAH MELISSA (GRANGER) KIMBALL, 2149
P. O., Salt Lake City, Utah.

dau. of Oliver; *b.* 29 Dec., 1818, at Phelps, N. Y.; *m.* 22 Sept., 1840, to Hiram M., *s.* of Phineas Kimball and Abigail Colton of West Fairley, Vt. He *b.* 31 May, 1806; *d.* 1 May, 1863.

Could the life of Mrs. Kimball be written it would read like a romance, but filled with bitter trials and hardships. The daughter of a man high in the councils of the Mormon Church, and herself the wife of one of its most prominent leaders, she followed its varying course from the Temple at Kirkland, O., to the newer one at Nauvoo, Ill. Then, when driven from their second home, she accompanied her people in the eventful and tedious march across the trackless plains in search

SARAH MELISSA (GRANGER) KIMBALL.

No. 3709.

INDEX No. REF. No.

of another home where enemies would not find them. She settled in Salt Lake City when it was founded, and has made it her home ever since. She has taken an active part in all the charitable work of her church, and has been for a long time at the head of many of the women's departments organized for the relief of the helpless and needy. Mrs. Kimball is a woman of most tireless energy, and looks back upon a life in which many of its best hours have been devoted to helping others.

The accompanying picture of the home of Mrs. Kimball in Salt Lake City is of interest to all, as it was built when she and her husband first reached their new settlement, and is typical of the houses first built there by the Mormons. It is an adobe house, which has, during later years, been covered with plaster. Many years ago the original dirt roof was replaced by shingles. In the center of the house is a large court. The building seen on the extreme right is not a part of the house.

Ch.

3710 i Hiram, *b.* 22 Nov., 1841; *m.* Clara Whitehead. P. O., Salt Lake City, Utah.

3711 ii Oliver Granger, *b.* 12 Nov., 1844; *m.* Mary Draper. P. O., Salt Lake City, Utah.

3712 iii Franklin D., *b.* 1 April, 1854; *m.* Lucretia Heywood. P. O., Salt Lake City, Utah.

3713 LAFAYETTE GRANGER, 2153

P. O., Schofield, Quincy County, Utah.

s. of Oliver; *b.* 15 Oct., 1825, at Phelps, N. Y.; *m.* (1) to Mary Moss of Salt Lake City (she *d.* 19 June, 1881), (2) 8 Sept., 1867, Prudence A. Brown (she *b.* 15 Dec., 1835; *d.* 25 March, 1871), (3) 14 July, 1883, Emeline Brown (*b.* 9 March, 1829, at Burton, O.). They live at Schofield.

Ch.

By first wife:

3714 i Ella G., *b.* 3 Sept., 1853; *m.* 1874, F. H. Steel. P. O., Schofield, Utah.

By second wife:

3715 i LaFayette, *b.* 30 March, 1869; *d.* 8 Jan., 1870.

3716 ii Sidney B., *b.* 19 March, 1871; *d.* 7 July, 1871.

INDEX No. REF. No.

3717 FARLEY B. GRANGER, 2155

P. O., Alvarado, Cal.

s. of Oliver; *b.* 17 Nov., 1829, at Phelps, N.Y.; *m.* 24 June, 1854, at Salt Lake City, to Annie, *dau.* of John Robbins and Eliza Humphrey of Shropshire, Eng. They live at Alvarado, where he is interested with his son in the Riverside Hotel.

Ch.

3718 i Farley B., *b.* 26 June, 1855; *unm.* P. O., Alvarado, Cal.

3719 ii Clarence A., *b.* 6 Nov., 1859; *m.* 13 June, 1881, Clara Hall. 4777

3720 iii Edith A., *b.* 24 June, 1867; *m.* 19 April, 1888, Elmer E. Chase. 4781

3721 CLARISSA (GRANGER) CHAPIN, 2159

dau. of Trumbull; *b.* 12 April, 1822, at Lyons, N. Y.; *d.* 14 Aug., 1891, at Norwalk, O.; *m.* 23 Dec., 1841, to Morris G. Chapin of Cleveland, O. They lived at Norwalk, where Mr. Chapin still resides.

Ch.

3722 i Lambert, *b.* 21 Oct., 1842; *m.* 22 Feb., 1871.

3723 ii Melissa, *b.* 10 May, 1844; *d.* 8 April, 1849.

3724 iii Esther A., *b.* 11 July, 1850; *m.* 3 Oct., 1873.

3725 iv Charles Granger, *b.* 12 Aug., 1858.

3726 CHARLES T. GRANGER, 2162

P. O., Waukon, Allemaka Co., Ia.

s. of Trumbull; *b.* 9 Oct., 1835, in Monroe County, N. Y.; *m.* (1) 16 Oct., 1854, to Sarah H., *dau.* of A. Warner of Antioch, Ill. (she *b.* 2 March, 1835; *d.* 2 Jan., 1862, at Mitchell, Ia.), (2) 17 April, 1868, Anna, *dau.* of James Maxwell of Waukon. She *d.* 17 Aug., 1890.

The Hon. Charles Trumbull Granger, one of the justices of the supreme court of Iowa, was born as above in Monroe County, N. Y. His father was a man of great physical strength and superior intellectual power, fond of debate with his neighbors, farmers like himself. The subjects in which he seemed to take the most interest were relative to political questions. He was early

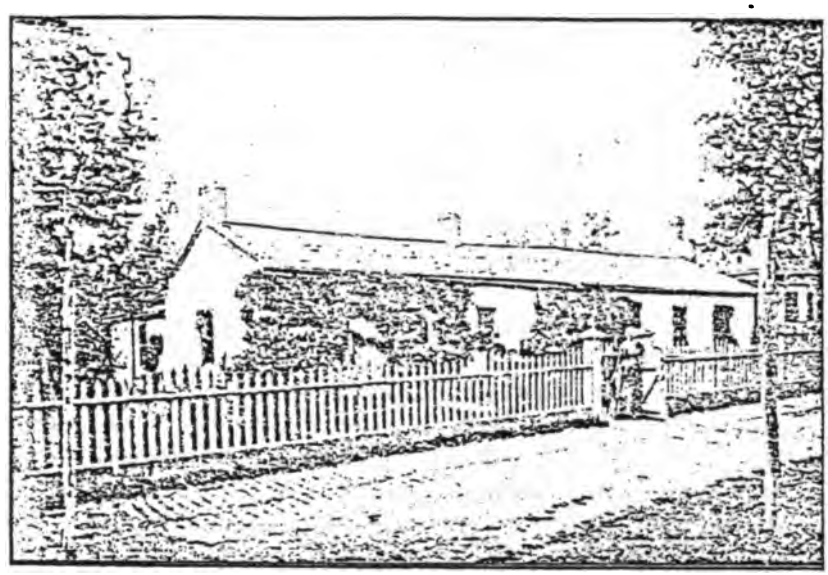

HOME OF MRS. KIMBALL, SALT LAKE CITY, UTAH.

No. 3709.

deprived of the advice and help which only a fond mother can bestow. Upon her death he went to reside for some time with a brother-in-law who lived in Huron County, O., his father having in the meantime removed to Kirtland, O., the seat of the Mormon Church. At the age of 13 he ran away from home to avoid the chastisement which he justly deserved. In the absence of a mother's restraint he had become somewhat unruly and little disposed to obey the authority of his relatives. Like many restive young men, he came West.

Up to this period his educational advantages had been limited, and even then not well improved. As he grew older he felt the need of a better education and sought to improve the educational advantages already awakening in the new life and ambitions. He entered the academy at Waukon, Ill., to which place he had drifted after his flight from home. There he acquired a good knowledge of the common English branches, such as were taught at the academy of that period. In the fall of 1854 he removed to Allamakee County, Ia., and engaged in the avocation followed by so many young men — teaching school. He taught school through the winter and spring. In the summer he returned to Waukon and entered the academy, where he spent a few months in studying. He worked on a farm near Waukon and devoted his leisure hours to the study of law, borrowing books from the lawyers in the town. In March, 1856, he returned to Allamakee County, where he entered upon the systematic reading and study of law with Messrs. Hatch & Wilber of Waukon, and at the close of the year was admitted to the bar. In the office of these gentlemen he received most substantial encouragement, and he looks back with pleasure to this period and the instruction received from these gentlemen and for their precepts in qualifying him for his chosen profession. He won most deserved and honorable success. Before engaging actively in the practice of law he taught school a while in Mitchell County, and was elected county superintendent of schools in 1861.

Like many young men of that day he listened to the call of patriotism and enlisted in the army, and was

chosen captain of Company K, Twenty-seventh Iowa Infantry. As a soldier and officer he was popular with the men of his command. His superior knowledge of the duties of his profession caused him to be often called to act as judge advocate. He was appointed assistant adjutant-general, in which position he served to the close of the war.

Returning to his old home at Waukon he formed a partnership with his old preceptor, L. O. Hatch, in January, 1866. After three years of successful practice he was appointed district attorney for the tenth judicial district, made vacant by the resignation of his partner. At a general election in 1869 he was elected to fill the unexpired term, and reëlected for the succeeding term of four years, but before the expiration of the term he was elected judge of the tenth judicial district. Much against his tastes and inclinations, he was in 1874 made the nominee of his party (the Republican) for Congress in the third district. His tastes were judicial rather than forensic, and his inclinations did not lead him to seek a seat in the national Congress. He was defeated by the small majority of 63 votes. Two years later he was reelected to the bench of the district without opposition, such was the confidence the opposite party (Democratic) had in his integrity and capacity. To this office he was four times elected, and resigned upon his election to the supreme bench 1 Jan., 1889, for a term of six years. In this honorable position he acquitted himself with credit, highly esteemed by his associates of the bar. Considering its humble beginning, Judge Granger's career has been remarkable. His success as district attorney, although with but little experience in the profession, was so marked that it led to his nomination for the judgeship.

He was a careful judge, and carried this principle of carefulness into everyday affairs of life. He was a gentleman of quiet demeanor; his court was always a model of dignity and propriety, his judicial decisions having been generally correct and often able and always in harmony with justice.

Judge Granger has been married twice. Both his wives are dead; also his daughter, Ula A., a lovely young

CHARLES T. GRANGER.

Associate Justice Supreme Court of Iowa.

No. 3726.

INDEX No. REF. No.

maiden verging into womanhood, who had become her father's housekeeper after the death of her mother. The son (a boy of 17), Rolla S., is attending college at Des Moines, to which place his father has moved in order to have the son with him, and to give him collegiate advantages afforded by the capital city.

A year or two after attaining his majority he was made a Mason in Antioch Lodge, Antioch, Ill., 1860, and after coming to Waukon he affiliated with Waukon Lodge 154, in which he still holds membership. To the mastership of this lodge he has been repeatedly elected and served the craft to their great satisfaction. Representing his lodge in the grand lodge he early attracted the attention of his brother masons by his readiness in debate, his thorough knowledge of Masonry and its laws. He was elected by the grand lodge at the next session as grand senior deacon, and was advanced to senior warden, which position he held for two years, and at the annual communication in 1884 was elected grand master of Masonry in Iowa. He was elected for the existing year to this high position, and in this office, as in one of inferior grade, he won confidence and credit. He is a good ritualist, but a much more sound jurist in Masonic jurisprudence. A ready debater on the floor, he presides with dignity, and commands respect and universal love and honor. He became a Royal Arch Mason in April, 1869, in Markwell Chapter No. 30, at Lansing, Ia., and still remains a member. He received the order of Christian Knighthood at Beausant Commandery No. 12, Decorah, Ia., in September, 1883, with which he still remains connected.

To the Masonic period of the symbolic degrees he is more devoted, as in them he finds a wider field for study and research, and in the foundation of the system that have been brought to bear upon it.

In the private walks of life and his associations with friends and gentlemen at large the judge holds the respect of all by his winning manner and his upright life and his general information upon the topics of the world. A warm and devoted friend, and he has few, if any, enemies. Domestic affliction and sorrow have

Index No. Ref. No.

weighed heavily upon him, and with the increased labors of his office have begun to tell on his physical strength, and he is now resting awhile from his labors, hoping to restore his health to its normal state, in which we trust he may be long permitted to officiate in the duties and labors of his office. (*Contributed.*)

Ch.

By second wife:

3727 i Ula, *b.* 5 Dec., 1869; *d.* 14 Sept., 1891.
3728 ii Rollo S., *b.* 20 Nov., 1874.

3729 SALLY ANN (GRANGER) DOTY, 2164
P. O., Harrison, Clare County, Mich.

dau. of Elihu; *b.* 3 Aug., 1831, at Phelps, N. Y.; *m.* 18 May, 1862, to Pharis, *s.* of Albert Doty and Melinda Hammond of Berlin, Mich. He *b.* 9 March, 1836, at Romeo, Mich. They live at Harrison. He is a farmer.

Ch.

3730 i Albert E., *b.* 26 March, 1863; *unm.* P. O., Harrison, Mich.
3731 ii Julia A., *b.* 16 June, 1865; *m.* 1 Jan., 1881, Elephaz Wright. P. O., Harrison, Mich.
3732 iii Maud, *b.* 17 Nov., 1868; *d.* 23 Oct., 1874.
3733 iv Shelton, *b.* 8 Jan., 1873.

3734 DIGHTON GRANGER, 2165
P. O., Berlin, Mich.

s. of Elihu; *b.* 9 April, 1833, at Phelps, N. Y.; *m.* 9 Aug., 1860, to Phœbe Gilman. They live at Berlin. He is a farmer.

Ch.

3735 i Ida M., *m.* 28 Dec., 1887, A. C. Reynolds. P. O., Memphis, Mich.
3736 ii Jessie P., *m.* Lorin Carney. P. O., Memphis, Mich.
3737 iii Lorin G.
3738 iv Lora A., *d.* aged 11.
3739 v Edith A.

BENJAMIN F. GRANGER.

No. 3756.

INDEX No. REF. No

3740 ALVIN GRANGER, 2170

P. O., Belle River, Mich.

s. of Elihu; *b.* 5 Sept., 1845, at Capac, Mich.; *m.* 29 Oct., 1865, to Mary Ann, *dau.* of E. Hubbard and Eliza A. Hartwell of Canada. She *b.* 5 Feb., 1847, at London, Can. They live at Belle River. He is a farmer.

Ch. b. at Berlin, Mich.

3741 i Della C., *b.* 20 Aug., 1866; *m.* James Whaling. 4784

3742 ii Sidney E., *b.* 21 May, 1869; *unm.*

3743 iii Lena C., *b.* 30 Oct., 1871; *m.* 1 Jan., 1890, William Johnson. P. O., Belle River, Mich.

3744 iv Lona C., *b.* 30 Oct., 1871; *m.* Thomas Wickham. 4787

3745 v Annie M., *b.* 31 March, 1878.

3746 MORTIMER B. GRANGER, 2172

P. O., Belle River, Mich.

s. of Elihu; *b.* 8 March, 1852, at Berlin, Mich.; *m.* 11 May, 1878, to Ina Terry. They live at Belle River. He is a farmer.

Ch.

3747 i William M.

3748 ii Bessie M.

3749 iii Nancy I.

3750 CORDELIA A. (GRANGER) PARKER, 2174

P. O., Grand Rapids, Mich.

dau. of Julius; *b.* 12 July, 1844, at Grand Rapids; *m.* 5 July, 1870, to Samuel A., *s.* of Samuel Parker and Ann Parker of Nassau, N. H. He *b.* 10 Jan., 1831; *d.* 3 Jan., 1872, at Detroit, Mich. They lived at Detroit.

Ch. b. at Detroit.

3751 i Caroline A., *b.* 30 July, 1871.

3752 GEORGE FREDERICK GRANGER, 2179

P. O., Pasadena, Cal.

s. of Julius; *b.* 19 Jan., 1856, at Grand Rapids, Mich.; *m.* 6 Feb., 1884, to Helena May, *dau.* of C. R. Mebley and Catherine Hall of Detroit, Mich. They live at Pasadena. He is in the real estate business.

Index No.		Ref. No.
	Ch. b. at Detroit.	
3753	i Christopher M., *b.* 25 Nov., 1885.	
3754	ii Margaret M., *b.* 10 Sept., 1888.	
3755	iii Katherine H., *b.* 13 Oct., 1890.	
3756	BENJAMIN F. GRANGER, P. O., Minneapolis, Minn.	2185
	s. of Julius; *b.* 26 Nov., 1839, at Gates Mills, O.; *m.* 1 Jan., 1861, to Maria L., *dau.* of William J. Eggleston and Martha Reynolds of Edinboro, Pa. She *b.* 15 May, 1840, at Skaneateles, N. Y. They live at Minneapolis.	
	Ch.	
3757	i Elmer D., *b.* 1 Nov., 1861; *m.* 1 Nov., 1889, Etta B. Somers.	4789
3758	ii Myra L., *b.* 23 Jan., 1868; *d.* 18 March, 1874.	
3759	iii Mary E., *b.* 26 July, 1881; *d.* 26 July, 1881.	
3760	TRUMBULL P. GRANGER, P. O., Hawarden, Ia.	2189
	s. of Julius; *b.* 15 Aug., 1847, at Ohio; *m.* (1) 24 Dec., 1869, to Edna Pike of Willoughby, O., (2) 13 Oct., 1875, Martha E. Von Eaton of Le Mars, Ia. Mr. Granger has lived at Willoughby, Le Mars, and now lives at Hawarden, and is a carpenter. He served in the late war in the Twenty-first Ohio.	
	Ch.	
3761	i Lora D., *b.* Sept., 1870.	
3762	ii Clarence M., *b.* March, 1879; *d.* Dec., 1886.	
3763	OLIVE (GRANGER) HARRIS, P. O., Rockford, Kent County, Mich.	2193
	dau. of Rhesa; *b.* 20 April, 1824, at Phelps, N. Y.; *m.* to Homer Augustus Harris of Canandaigua, N. Y. He *b.* 1815. They lived at Canandaigua, but removed to Michigan in 1860.	

Index No.		Ref. No.
	Ch.	
3764	i Helen, *b.* 1858; *m.* E. Kennedy; lives in Nebraska.	
3765	ii Perlina, *b.* 1861; *m.* Levi Houfstatter. P. O., Hastings, Mich.	
3766	iii Viola, *b.* 1864; *m.* Charles Baldwin; lives in Kent County.	
3767	ALBERT GRANGER.	2194
	P. O., Dowling, Barry County, Mich.	
	s. of Rhesa; *b.* 25 Dec., 1825, at Sodus, N. Y.; *m.* 13 April, 1853, to Margaret R., *dau.* of Chester Warner (*b.* 2 March, 1802; *d.* 8 Dec., 1865) and Charlotte R. Brooks (*b.* 6 Feb., 1808; *d.* 1835) of Phelps. She *b.* 4 Feb., 1835. They live at Dowling, where he is a farmer.	
	Ch.	
3768	i Philo A., *b.* 9 Oct., 1856; *m.* 14 May, 1881, Clara G. Sanborn.	4792
3769	ii Lottie J., *b.* 5 June, 1858; *m.* Mark E. Segur.	4796
3770	iii Chester, *b.* 3 June, 1860; *m.* Nellie Pritchard.	4801
3771	iv Alberta R., *b.* 15 July, 1877.	
3772	APEMA (GRANGER) SABIN,	2195
	dau. of Rhesa; *b.* 29 May, 1828, at Sodus, N. Y.; *d.* 18 Nov., 1889, at Phelps, N. Y.; *m.* 2 Aug., 1845, to Philo B. Sabin. They lived at Phelps. He is a farmer.	
	Ch. b. at Phelps.	
3773	i Albert Patterson, *b.* 9 Jan., 1847; *m.* Cora A. Petrie. P. O., Phelps, N. Y.	
3774	ii Elsie Ann, *b.* 29 Oct., 1849; *m.* John R. Butterfield. P. O., Phelps, N. Y.	
3775	iii Benjamin Franklin, *b.* 16 Aug., 1851; *m.* Elizabeth Chatham. P. O., Phelps, N. Y.	
3776	iv Flora Ellen, *b.* 18 Nov., 1853; *d.* 30 Aug., 1854.	
3777	v Alice Adeline, *b.* 23 Sept., 1855.	
3778	vi William Henry, *b.* 9 May, 1858; *m.* Kate Fitzgerald. P. O., Phelps, N. Y.	
3779	vii Infant, *b.* and *d.* 7 Nov., 1860.	
3780	viii Lillie Belle, *b.* 3 April, 1862; *d.* 3 Jan., 1878.	
3781	ix Charles Elihu, *b.* 8 June, 1868; *d.* 24 Sept., 1869.	
3782	x Schuyler B., *b.* 7 March, 1872.	

Index No. Ref. No.

3783 RHESA GRANGER, 2196

P. O., Chesaning, Mich.

s. of Rhesa; *b.* 24 Dec., 1832, at Phelps, N. Y.; *m.* 1 March, 1865, to Mrs. Mary Strange, *dau.* of Henry Eisenberger and Catherine Deppe of Walworth, N. Y. She *b.* 21 Oct., 1841, at Hessen, Germany. They live at Chesaning. He is a farmer.

Ch.

3784 i Orianna, *b.* 7 March, 1866; *m.* 10 Dec., 1890, Charles Odell. P. O., Rankin, Mich.

3785 ii Florence, *b.* 17 June, 1872; *d.* 9 Aug., 1872.

3786 iii Frank, *b.* 29 March, 1880.

3787 PHŒBE (GRANGER) VANDERMARK, 2198

dau. of Fredus; *b.* 21 March, 1818, at Phelps, N. Y.; *d.* 2 July, 1885, at Phelps; *m.* 1844 to Chauncey, *s.* of William Vandermark of Phelps. He *d.* 1870. They lived at Phelps. He was a farmer.

Ch. b. at Phelps.

3788 i Melissa, *b.* 15 Jan., 1846; *m.* 15 May, 1867, David White of Phelps.

3789 ORACE GRANGER, 2202

P. O., Phelps, N. Y.

s. of Fredus; *b.* 4 Feb., 1829, at Phelps; *m.* 18 Sept., 1852, to Mary Sabin of Phelps. They live at Phelps. He is a farmer.

Ch. b. at Phelps.

i Gordon, *b.* 14 Nov., 1853; *m.* Ann Joice.

3790 ii Dora, *b.* 22 April, 1855; *m.* (1) Charles Culver, (2) Sylvester Fowler. 4803

3791 4805

GORDON GRANGER,

3792 *s.* of Gaius; *b.* 6 Nov., 1820,* at Joy, Wayne County, N. Y.; *d.* 10 Jan., 1876, at Santa Fé, N. M.; *m.* to Maria, *dau.* of Dr. Joseph Letcher of Lancaster, Ky. She *d.* 15 Nov., 1887. 2205

Maj.-Gen. Gordon Granger was appointed to West Point from his district in New York, and was graduated

* The date of birth in No. 2205, p. 209, is an error.

GORDON GRANGER, MAJOR GEN. U. S. A.

No. 1708.

in the class of 1845. He was at once commissioned a brevet second lieutenant in the Second Infantry, and the next year transferred to the mounted rifles, a regiment organized to protect the overland trail to Oregon. At the beginning of the Mexican war he accompanied this regiment to Mexico. The horses were all lost in the gulf during transit, and the regiment was ordered to serve on foot. From Vera Cruz to the City of Mexico Lieut. Granger was in every battle, and always distinguished for his coolness and courage. At Cerro Gordo, Contreras, and the assault on Chapultepec he was conspicuous for his gallant conduct, and was highly complimented in the reports. He was breveted a captain for his gallant conduct at Chapultepec. After the war he served with the regiment in Oregon, Texas, and New Mexico until the secession troubles began, much of the time being in active service against the Indians, who were especially troublesome. During this time he visited Europe, where he staid a year.

In 1861 he was on sick leave in New York, but reported for duty as soon as the first gun was fired, and for a time served with McClellan in Ohio, organizing troops for service. In June he reported at Fort Leavenworth with recruits for the field, and there remained as adjutant-general of the forces collected to repel Gen. Price. From Leavenworth to Wilson's Creek, Gen. Granger was assistant adjutant-general to Maj. Sturgis, in command of the right wing of Gen. Lyon's army. In September, 1861, he was commissioned colonel of the Second Michigan Cavalry, and brigadier-general in March, 1862. He took a prominent part in the operations of Gen. Pope's army about New Madrid and Island No. 10, and afterward about Corinth. He was in command at Franklin, Tenn., until June, 1863, when he commanded the force that during Gen. Rosecrans's advance so summarily threw Wheeler's cavalry into the Duck River near Shelbyville on 27 June.

Possibly the most important and brilliant event of his life was his timely relief of General Thomas at the battle of Chickamauga in 1863. The story was well told at the time in the New York *Herald:*

INDEX No. REF. No.

"Gen. Thomas, near the center of the army, was engaged about one o'clock sitting on his horse in the hollow of a ridge in an open field behind Harker's brigade, busy watching a heavy cloud of dust in his rear, in such a direction that it might be Gen. Granger with reinforcements, or it might be the enemy. It cast a cloud over his spirits, which was plainly visible to one who observed him, as I confess I did that day, with ever-increasing admiration. The truth is, that Gen. Thomas at one o'clock P. M., on the last day of this battle had no disposition to fight any more, and feared the result of the next rebel attack. And so he watched with natural anxiety the development of the cloud of dust, which was then no more than a mile distant. If it dissolved to reveal friends, then they would be welcome; for at this hour fresh friends were all that was needed. If it disclosed the enemy, then the day was lost, and it became the duty of those who formed the 'last square' on this battle-field to throw into the teeth of the victorious enemy a defiance as grandly contemptuous as that of Cambronne, and die. There was no escape if the troops moving were the cavalry of the enemy.

"'Take my glass, some one of you whose horse stands steady. Tell me what you see.'

"In the dust that emerged, thick as the clouds that precede the storm, nothing could be distinguished but a moving mass of men. But it was seen that they were infantry. This information made Thomas breathe more freely. If infantry, it was much more likely to be Granger than the enemy. At this moment a tall officer, with the yellow strap of a captain of cavalry, presented himself to Gen. Thomas.

"'General,' he said, 'I am cut from Gen. Negley, and cannot find him. I beg leave to report to you for duty, sir, of any character.'

"'Capt. Johnson,' said the General to the speaker (Capt. Johnson, Second Indiana Cavalry, inspector-general on Gen. Negley's Staff), ride over there, and report to me who and what that force is.'

"In an instant Johnson was gone—gone upon a mission which proved itself to be a more dangerous one

INDEX No. REF. No.

than any of us supposed. As he emerged slowly from a dense foliage of willows growing about a narrow stream in the rear we heard the report of several rifles, and saw him halt for a second, and then, dashing spurs to his horse, disappear in a thick wood in the direction of the coming mass of troops still enveloped in clouds of dust. In a few minutes he again emerged from this timber, and following him came the red, white, and blue crescent-shaped battle-flag of Gordon Granger. We had wished for night, and it was Blucher who had come to us. At a quarter past one, Steadman first, and Gordon Granger afterward, had wrung the hand of the statue Thomas, who had gone all through the terrible scenes of the last two days' battle to be melted and moved at this hour. As Granger came up I felt that from the face of the heavens a great cloud had passed, and the sun was shining once more upon us as with the same benignant rays of former victories."

Gen. Rosecrans says that Gen. Thomas, who never flattered mortal man, said to him in Gen. Granger's presence after the battle of Chickamauga, "General, this is the man that saved me."

In the reorganization of the Army of the Cumberland Gen. Granger was assigned to the command of the Fourth Corps. Gen. Wood's and Gen. Sheridan's divisions of that corps were distinguished for the part they took in the battle of Missionary Ridge. Early in 1864 he was relieved from command of this corps and proceeded East.

In July of that year he reported in person to the commanding officer at New Orleans, and was sent in command of the expedition to Mobile Bay. Here the navy under Farragut joined him, and the siege of Mobile began. Granger invested and took Fort Gaines with all its force. Soon afterward Fort Morgan surrendered. Gen. Granger here proposed a movement which, had it been followed, would, as subsequently discovered facts showed, have caused the immediate surrender of Mobile. But he was overruled by his superior officer, and the long and bloody siege of the city followed. He moved his troops, now formed into the Thirteenth Army Corps, to

INDEX No. REF. No.

the east side of the bay, and Spanish Fort was invested. After a long siege this was taken and the road opened into Mobile. Gen. Granger at once started his troops for the city, and taking himself a small steamboat steamed directly for the wharves. The inhabitants, knowing the bay to be filled with torpedoes, watched to see the boat go up, and as it touched the dock he was asked why he escaped. He answered quietly, "I had the fellow who planted the torpedoes in the pilot house."

The war having closed, Gen. Granger proceeded to Texas, and in June, 1865, assumed command at Galveston. Thence his headquarters were removed to Houston, where he made himself accessible to all, and lent counsel and assistance in the transition from slave to free labor. That critical period was passed without disturbance, which was flattering to his wisdom and prudence. The length of his stay in Texas was two months; the provisional government was established in August, and Gen. Mower arrived to relieve Granger. He then served in Tennessee and New Mexico, and while colonel of the Fifteenth United States Infantry, died suddenly at Santa Fé, N. M., of apoplexy, on the evening of the 10 Jan., 1876.

Gen. Granger was a natural soldier. He knew not fear; he did not fight for glory or rank, but from the pure love of it. To his men he was kind and considerate, never asking them to go where he was unwilling to lead, and thus securing their love and unbounded respect. After the war he became a communicant of the Episcopal Church, and was extremely devout. The quietness of army life after the bustle of active war led him to idleness and apathy. It needed the boom of cannon to arouse Gordon Granger; then he became a great soldier, with a quick eye to measure the possibilities of the battlefield, and a will to carry out the most daring plan. He left a name and a record of which all who bear the same name can well be proud.

INDEX No. REF. No.

Ch.

3793 i Gordon, *b.* 22 Oct., 1871; *m.* 14 July, 1892, Lucy Champe Maury of "Piedmont," Charlottesville, Va. She *b.* 10 Feb., 1873, at Piedmont. P. O., Lancaster, Ky.

3794 EMELINE (GRANGER) HOPKINS, 2206

dau. of Gaius; *b.* 5 Nov., 1823, at Joy, N. Y.; *d.* 10 Nov., 1878, at Sodus, N. Y.; *m.* to E. H. Hopkins of Sodus. They lived at Sodus Center. Mr. Hopkins is still living.

Ch. b. at Sodus.

3795 i Catherine, *b.* May, 1849.

3796 ii Emmie L., *b.* 11 Nov., 1852; *m.* 4 Jan., 1877, Albert Harris, merchant. P. O., Alton, N. Y.

3797 CATHERINE (GRANGER) BURTIS, 2207

P. O., Oaks Corners, N. Y.

dau. of Gaius; *b.* 22 March, 1825, at Joy, N. Y.; *m.* 6 Oct., 1846, to Charles B., *s.* of Arthur Burtis and Elizabeth Palmer of New York city. He *b.* 17 Feb., 1825. They live at Oaks Corners, where he has a large farm and is engaged in raising blooded stock.

Ch. b. at Oaks Corners.

3798 i Arthur B., *b.* 21 July, 1847; *unm.* P. O., Cleveland, O.

3799 ii Catherine Elizabeth, *b.* 20 May, 1849; *d.* 18 Sept., 1865.

3800 iii Emma J., *b.* 25 May, 1852.

3801 iv Minnie O., *b.* 9 Aug., 1855; *d.* 12 Oct., 1872.

3802 v Charles Gordon, *b.* 20 June, 1858; *d.* 13 Aug., 1872.

3803 vi Henry B., *b.* 29 July, 1860. P. O., Oaks Corners.

3804 vii Clara T., *b.* 9 Aug., 1862; *m.* Rev. Charles F. Porter. P. O., Lodi, N. Y.

3805 HESTER ANN (GRANGER) BROWN, 2208

P. O., Davenport, Ia.

dau. of Gaius; *b.* 13 Sept., 1827, at Sodus, N. Y.; *m.* 21 May, 1847, to Lewis J., *s.* of Elisha Brown and Hannah Scott of Lyons, N. Y. He *b.* 10 June, 1824. They live at Davenport. He is in the real estate business.

Index No.		Ref. No.
	Ch.	
3806	i Lovilo H., *b.* 1 April, 1850; *m.* Ernestine Fream. P. O., Davenport, Ia.	
3807	ii Mary A., *b.* 16 Sept., 1857; *d.* 19 March, 1858.	
3808	iii Ada E., *b.* 1 Jan., 1860.	
3809	WILLARD GRANGER, P. O., Kalamo, Eaton County, Mich. *s.* of Gaius; *b.* 14 Oct., 1835, at Sodus, N. Y.; *m.* 30 Jan., 1859, to Ellen E., *dau.* of John Merritt and Laura Greene of Hartland, N. Y. She *b.* 30 May, 1837, at Hartland. They live at Kalamo, where he is a farmer.	2212
	Ch.	
3810	i L. J., *b.* 30 Aug., 1862; *d.* 12 Sept., 1865.	
3811	ii Frederick, *b.* 5 Nov., 1867; *d.* 10 Aug., 1879.	
3812	iii Laura J., *b.* 16 May, 1868; *m.* 4 Jan., 1887, Ira Woodard. P. O., Lake Newaygo, Mich.	
3813	iv Frank M., *b.* 21 Dec., 1875.	
3814	LETITIA (GRANGER) WILBUR, P. O., St. Helena, Napa County, Cal. *dau.* of Gaius; *b.* 9 Nov., 1837, at Joy, N. Y.; *m.* 26 Jan., 1857, to Andrew G., *s.* of Easton Wilbur and Moriah Driscal of Hillsdale County, Mich. He *b.* 1 Feb., 1835, at Syracuse, N. Y. They live at Crystal Springs. He is a carpenter.	2214
	Ch.	
3815	i Orianna, *b.* 29 Dec., 1859; *m.* 12 Sept., 1882, Clifford W. Warner. P. O., Battle Creek, Mich.	
3816	ii Hattie A., *b.* 24 April, 1862; *m.* 23 April, 1887, Cornelius F. Jenkins. P. O., Lincoln, Neb.	
3817	iii Mary E., *b.* 20 April, 1864; *d.* 11 March, 1886; *m.* 1 July, 1882, Lewis E. Granger, her cousin (No. 3821). P. O., Charlotte, Mich.	
3818	iv Gaius E., *b.* 24 Aug., 1867. P. O., St. Helena, Cal.	
3819	v Grace M. L., *b.* 26 May, 1872; *d.* 25 April, 1891.	

INDEX No. REF. No.

3820 JOHN WESLEY GRANGER, 2215
P. O., Lansing, Mich.

s. of Gaius; *b.* 21 Oct., 1839, at Joy, N. Y.; *m.* 6 June, 1863, to Adeline Howe. They live at Lansing, where he is a lumber-dealer.

Ch.

3821 i Lewis E., *b.* 6 June, 1864; *m.* Mary E. Wilbur, his cousin (No. 3817).
3822 ii Mary E., *b.* 25 Dec., 1867.
3823 iii Myrtle V., *b.* 14 July, 1876.

3824 CHESTER GRANGER, 2220
P. O., Dansville, Mich.

s. of Pierce; *b.* 2 July, 1829, at Phelps, N. Y.; *m.* 5 Oct., 1856, to Lydia L., *dau.* of John All and Cornelia Burdine of Schoharie, N. Y. She *b.* 17 April, 1830. They live at Dansville. He is a farmer.

Ch.

3825 i Edgar E., *b.* at Amboy, O.; *m.* Addie Sly. P. O., Dansville, Mich.
3826 ii Clarence, *b.* 1859; *d.* April, 1860.
3827 iii Ida, *b.* 1862; *d.*
3828 iv Millicent, *b.* 1863; *d.* Oct., 1863.
3829 v John; *b.* 12 July, 1865; *d.* Oct., 1865.
3830 vi Ethel Lynn, *b.* 5 Feb., 1872. P. O., Casenovia, Mich.

3831 THEODORE GRANGER, 2221

s. of Pierce; *b.* 19 Nov., 1831, at Phelps, N. Y.; *d.* 5 Oct., 1866, at Sylvania, Mich.; *m.* 11 Jan., 1856, to Adelia, *dau.* of Roger T. Burnham and Matilda C. Wright. She *b.* 10 Sept., 1842.

Ch.

3832 i Willard, lived at Metamora, O.
3833 ii Wilfrid, lives at Metamora, O.

3834 MARY L. (GRANGER) POTTER, 2225
P. O., Metamora, O.

dau. of Jefferson; *b.* 2 May, 1837, at Phelps, N. Y.; *m.* 6 Sept., 1857, to John H., *s.* of Morcy Potter and Minerva Jones of Rhode Island. He *b.* 1 Feb., 1834. They live at Metamora. He is a farmer.

Index No.		Ref. No.
	Ch. b. at Metamora.	
3835	i John Henry, *b.* 30 Sept., 1858; *unm.*	
3836	ii Mary Helen, *b.* 11 Feb., 1861; *m.* 7 Oct., 1883, Charles Dewey. P. O., Metamora, O.	
3837	iii Emily Ann, *b.* 25 Dec., 1863; *unm.*	
3838	iv George W., *b.* 31 Jan., 1866; *m.* 12 Dec., 1889, Anna Clendenning. P. O., Metamora, O.	
3839	v Frank C., *b.* 18 June, 1868.	
3840	vi Sarah L., *b.* 12 Feb., 1871; *m.* 25 Dec., 1890, David Lathrop. P. O., Metamora, O.	
3841	vii Willie, *b.* 20 Sept., 1873; *d.* 20 May, 1875.	
3842	viii Cornelius, *b.* 25 June, 1876.	
3843	ix Nellie Clare, *b.* 5 Feb., 1879.	
3844	x Smith W., *b.* 14 Jan., 1883.	
3845	Ann (Granger) Potter-Gowman-Swift, P. O., Richfield Center, Lucas Co., O.	2226
	dau. of Jefferson; *b.* 23 Nov., 1838, at Phelps, N. Y.; *m.* (1) 6 Sept., 1857, to Caleb Potter of Metamora, O. (he *d.* 14 Jan., 1859), (2) 24 Jan., 1864, Thomas Gowman of Richfield Center, O. (he *d.* 14 Aug., 1873), (3) 14 Feb., 1882, William Swift. He *b.* 6 April, 1818. They live at Richfield Center. He is a farmer.	
	Ch.	
	By first husband:	
3846	i Minerva Potter, *b.* 7 July, 1858; *m.* 2 April, 1882, Charles Harroun. P. O., Richfield Center, O.	
	By second husband:	
3847	i Bertha D. Gowman, *b.* 26 May, 1865; *d.* 10 March, 1866.	
3848	ii Alice C., *b.* 14 May, 1867; *unm.*	
3849	iii Bell, *b.* 27 Sept., 1869; *m.* 22 Nov., 1891, Joseph Baker. P. O., Milwaukee, Wis.	
3850	iv Clara, *b.* 8 Dec., 1877; *unm.*	
3851	Ora L. (Granger) Potter, P. O., Metamora, O.	22[illegible]
	dau. of Jefferson; *b.* 25 Nov., 1840, at Phelps, N. Y.; *m.* 6 Sept., 1867, to James E., *s.* of Mowry Potter and Minerva Jones of Rhode Island. He *b.* 1 Feb., 1834; *d.* 28 Aug., 1887. They lived at Metamora. He was a farmer.	

Index No.		Ref. No.
	Ch. b. at Metamora.	
3852	i Abby Lovina, *b.* 6 Nov., 1859; *unm.*	
3853	ii Delphina M., *b.* 10 June, 1860; *d.* 14 Oct., 1861.	
3854	iii Anna Philena, *b.* 24 Jan., 1862; *d.* 19 April, 1864.	
3855	iv Harvey Gordon, *b.* 10 Oct., 1863; *unm.* P. O., Oscoda Mich.	
3856	v Charles Jefferson, *b.* 21 March, 1865; *unm.* P. O., Metamora, O.	
3857	vi James H., *b.* 25 July, 1867; *unm.* P. O., Oscoda, Mich.	
3858	vii Burnie Ford, *b.* 25 Aug., 1870.	
	viii A son, *b.* 29 Sept., 1872; *d.* 14 Oct., 1872.	
3859	ix Rhoda Ora, *b.* 31 March, 1874.	
3860	x Edna Ann, *b.* 28 Jan., 1877.	
3861	xi Alta L., *b.* 25 March, 1880.	
3862	xii Jenny Lind, *b.* 18 Sept., 1882.	
3863	MELZER GRANGER, P. O., Beach, Whatcom County, Wash. *s.* of Jefferson; *b.* 27 March, 1845, at Phelps, N. Y.; *m.* 31 July, 1866, to Lucy A., *dau.* of Isaac Rogers and Julia A. Cooper of Bedford, Mich. She *b.* 27 March, 1846; *d.* 9 Sept., 1890. They live at Beach, where he is a farmer.	2229
	Ch.	
3864	i Irene, *b.* 15 March, 1868; *m.* Henry Nugent.	4809
3865	ii Chauncey R., *b.* 21 Feb., 1871. P. O., Beach, Wash.	
3866	iii Ora Etta, *b.* 10 July, 1872; *d.* 7 March, 1881.	
3867	iv Melzer Jefferson, *b.* 29 Nov., 1875.	
3868	v Arthur H., *b.* 19 Feb., 1878.	
3869	vi Allison C., *b.* 27 March, 1880.	
3870	vii Edmund, *b.* 7 Feb., 1882.	
3871	viii Gordon W., *b.* 13 Sept., 1887.	
3872	SARAH M. (GRANGER) OAKES, P. O., Oscoda, Mich. *dau.* of Jefferson; *b.* 9 Dec., 1848, at Phelps, N. Y.; *m.* 3 July, 1880, to James, *s.* of Samuel Oakes and Mary Pearsible of Charlottetown, P. E. I. He *b.* 15 March, 1849. They live at Oscoda.	2230

INDEX No. REF. No.

Ch. b. at Oscoda.

3873 i Frederick, *b.* 28 March, 1881.
3874 ii Abel, *b.* 17 Dec., 1882.
3875 iii Frank, *b.* 13 May, 1884; *d.* 20 Sept., 1885.
3876 iv Earl, *b.* 12 Nov., 1886.

3877 EDNA ELIZABETH (GRANGER) CARTWRIGHT, 2231
P.O., Oscoda, Mich.
dau. of Jefferson; *b.* 12 June, 1855, at Dundee, Mich.; *m.* 5 April, 1877, to Abel, *s.* of Benjamin Cartwright and Hannah Hague of Staley Bridge, Eng. He *b.* 2 March, 1849. They live at Oscoda. He is a farmer.

Ch.

3878 i Mary Ann, *b.* 18 Feb., 1878.
3879 ii Hattie Blanche, *b.* 13 March, 1880.
3880 iii George, *b.* 9 Dec., 1882; *d.* 12 Jan., 1890.
3881 iv Charles Abel, *b.* 24 Oct., 1884.
3882 v Edna, *b.* 12 April, 1887; *d.* 27 Aug., 1888.
3883 vi Ora Hester, *b.* 8 Nov., 1889.

3884 CHARLES GRANGER, 2241
P. O., Wauconda, Ill.
s. of Elisha; *b.* 8 Feb., 1823, at Sodus, N. Y.; *m.* 24 Dec., 1846, to Betsey, *dau.* of Joseph Horton and Nancy Schaw of Fishkill, N. Y. She *b.* 22 June, 1824. They live at Wauconda. He is a farmer.

Ch.

3885 i Helen, *b.* 4 Aug., 1848; *unm.*
3886 ii Albert, *b.* 3 April, 1850; *m.* Mary Root. P. O., Wauconda, Ill.
3887 iii Ella, *b.* 3 Aug., 1852; *m.* Lorenzo Parks. P. O., McHenry, Ill.
3888 iv Carrie, *b.* 30 July, 1862; *m.* M. Townshend. P. O., Woodstock, Ill.

3889 CORDELIA (GRANGER) BLODGETT, 2242
P. O., Neenah, Wis.
dau. of Elisha; *b.* 12 Dec., 1824, at Sodus, N. Y.; *m.* 13 Feb., 1849, to Franklin Blodgett. They live at Neenah, where he is a farmer.

Index No.		Ref. No.
	Ch. b. at Neenah.	
3890	i Ellen A., *b.* 24 Nov., 1850; *unm.*	
3891	ii Charles M., *b.* 20 April, 1852; *m.* 27 Jan., 1876, Ada A. Palmer. P. O., Neenah, Wis.	
3892	iii Celia, *b.* 16 Oct., 1854; *m.* 1 Feb., 1882, David Tipler. P. O., Neenah, Wis.	
3893	iv George E., *b.* 20 Nov., 1859; *m.* 26 Dec., 1887, Aurelia Fuller. P. O., Harlem, N. D.	
3894	CHAUNCEY GRANGER, P. O., Bear Creek, Outagamie County, Wis. *s.* of Elisha; *b.* 1 Nov., 1830, at Sodus, N. Y.; *m.* 27 Nov., 1855, to Dorothy Hamilton. They lived in Illinois until 1859, when they moved to Wisconsin. He is a farmer.	2245
3895	i Elvira L., *b.* 28 Dec., 1856; *d.* 16 Sept., 1859.	
3896	ii Florence A., *b.* 12 Aug., 1858; *d.* 19 Sept., 1859.	
3897	iii Carrie A., *b.* 22 Sept., 1860; *d.* 12 Aug., 1861.	
3898	iv Chester E., *b.* 12 July, 1862; *d.* 16 Nov., 1862.	
3899	v Milan C., *b.* 25 April, 1864; *d.* 14 Oct., 1864.	
3900	vi Frank F., *b.* 29 June, 1867.	
3901	vii Gordon, *b.* 20 Dec., 1871; *d.* 21 March, 1873.	
3902	viii Dora, *b.* 3 Dec., 1873; *d.* 19 April, 1874.	
3903	ix Ira C., *b.* 24 Aug., 1875.	
3904	x Archie, *b.* 14 Jan., 1880; *d.* 13 Sept., 1880.	
3905	ALONZO GRANGER, P. O., Milwaukee, Wis. *s.* of Elisha; *b.* 2 May, 1832, at Sodus, N. Y.; *m.* to Helen, *dau.* of Harvey L. Parker of Menasha, Wis. They live at Milwaukee, where he is agent for the Washington Life Insurance Company.	2246
	Ch.	
3906	i Everett B., *b.* 4 March, 1861; *m.* Mary Gilmore.	4811
3907	ii Edward G., *unm.* P. O., Chicago, Ill.	
3908	iii Belle D., *b.* 25 June, 1867; *unm.* P. O., Winnebago, Wis.	
3909	ELIZABETH MARIA (GRANGER) KARR, *dau.* of Chester Calvin; *b.* at Salem, N. Y.; *d.* at Stony Creek, Ind.; *m.* to Phillip Karr, a farmer. They lived at Stony Creek, Hamilton County, Ind.	2256

Index No.		Ref. No.
	Ch.	
3910	i Arthur C., *m.* Jane Guinn. P. O., Wapello, Ill.	
3911	ii Walter, died.	
3912	CHESTER DORIS GRANGER,	2257
	s. of Chester Calvin; *b.* Jan., 1811, in New York State; *d.* 24 July, 1874, at Noblesville, Ind.; *m.* to Joanna S., *dau.* of Daniel Heaton. She *b.* 3 April, 1813. They lived at Noblesville.	
	Ch.	
3913	i William Lee, *b.* 6 July, 1837; *m.* Belinda M. Mallory.	4813
3914	ii Matilda.	
3915	iii Melissa.	
3916	iv Leander.	
3917	MATILDA M. (GRANGER) RIDGWAY, P. O., Indianapolis, Ind.	2258
	dau. of Chester Calvin; *b.* 1 Jan., 1813, at Canaan, N. Y.; *m.* 13 Sept., 1832, to Ebenezer Ridgway of Hamilton County, Ind. He *b.* 1811; *d.* 19 Nov., 1891. They lived at Indianapolis. He was a shoemaker.	
	Ch.	
3918	i Alexander H., *m.* Hannah Reed. P. O., Morristown, Minn.	
3919	ii Amanda M., *m.* Jerry Moreau. P. O., Indianapolis, Ind.	
3920	iii Otis Nelson. P. O., Sheridan, Ind.	
3921	CHARLOTTE SULPHINA (GRANGER) BROWN, P. O., Tipton, Ind.	226[illegible]
	dau. of Chester Calvin; *b.* 23 Sept., 1818, at Goshen, O.; *m.* 18 June, 1837, to James G. Brown of Kentucky. He *b.* 27 Dec., 1813; *d.* 4 Jan., 1892. They lived at Noblesville and Indianapolis, Ind., where he was a tailor.	
	Ch.	
3922	i Marshall M., *b.* 8 March, 1840; *m.* 11 Oct., 1858, Elizabeth Bernan. P. O., Corydon, Ia.	
3923	ii Frederick A., *b.* 9 Jan., 1845; *m.* 14 April, 1886, Emma Graham. P. O., Andersonville, Ind.	

INDEX No. REF. No.

3924 iii Cyrus W., *b.* 2 Feb., 1848; *d.* 10 Dec., 1887; *m.* 12 May, 1869, Mary Stahl. Her address: Indianapolis, Ind.

3925 iv Frank A., *b.* 15 Dec., 1852; *m.* 19 June, 1889, Lura B. Miles. P. O., Tipton, Ind.

3926 v Gustavus F., *b.* 15 Dec., 1852; *unm.* P. O., Tipton, Ind.

3927 LORENZO NELSON GRANGER, 2262

P. O., Noblesville, Ind.

s. of Chester Calvin; *b.* 25 Aug., 1822, at Hamilton County, O.; *m.* 2 June, 1844, to Nancy E., *dau.* of Carah H. Harrison. She *b.* 25 June, 1825. They live at Noblesville. He is a farmer.

Ch.

3928 i Edmund H., *b.* 8 July, 1848. P. O., 31 Milk Street, Boston, Mass.

3929 ii Calvin William, *b.* 25 March, 1851; *m.* 22 Feb., 1877, Vilanda L. Graham of Irvington, Ind. (she *b.* 7 Nov., 1852). He is a clergyman at Somerset, Pa.

3930 iii Jasper L., *b.* 27 Oct., 1854; *unm.* Atchison, Kan.

3931 iv Carah N., *b.* 20 Dec., 1858. P. O., Kansas City, Mo.

3932 v Lewis W., *b.* 12 Feb., 1862. P. O., Mt. Pleasant, Tex.

3933 vi Matilda, *b.* 8 Sept., 1867; *m.* Forrest Hill. 4819

3934 vii Pattie, *b.* 1868.

3935 viii Richard H., *b.* 10 Nov., 1869. P. O., Noblesville, Ind.

3936 ELIZA A. (GRANGER) PERKINS, 2265

dau. of Samuel; *b.* 23 Sept., 1810, at Blandford, Mass.; *d.* 11 Jan., 1879, at Westfield, Mass.; *m.* 5 May, 1830, to Horace Perkins of Southwick, Mass. They lived at Southwick and Westfield.

Ch. b. at Southwick.

3937 i Angeline E., *b.* Feb., 1831.

3938 ii Huldah H., *b.* 25 July, 1835; *m.* 3 July, 1857, ——— Banker of Springfield, Mass. Address care of her daughter, Mrs. Frank Dagin, Springfield.

3939 iii Martha H., *b.* 19 Jan., 1838; *m.* 4 July, 1858, Edward Bond of New Britain, Ct. She lives with her son, Edward H., at Springfield.

3940 iv Samuel H., *b.* 4 Dec., 1842.

3941 v Henry A., *b.* 9 Oct., 1847. P. O., Westfield, Mass.

Index No. Ref. No.

3942 EVELINE (GRANGER) BARBER, 2266

dau. of Samuel; *b.* 6 July, 1813, at Blandford, Mass.; *d.* 17 Jan., 1887, at Granville, Mass.; *m.* 1844, to Isaac W. Barber of Chicopee. They lived at Chicopee.

Ch.

3943 i George Washington, *b.* 28 May, 1845, at Springfield, Mass. P. O., 661 Park Street, Hartford, Ct.

3944 LUCY A. (GRANGER) KING, 2267

P. O. Augusta, Kan.

dau. of Samuel; *b.* 22 Sept., 1815, at Blandford, Mass.; *m.* 13 April, 1837, at Springfield, Mass., to Ezekiel E. King. He *b.* Sept., 1815, at Blandford. They lived for many years at Westville, Ind., where he held several town offices. They recently removed to Augusta. He is deacon in the Baptist Church of that place.

Ch.

3945 i Leverett E., *b.* 2 April, 1838; *d.* 3 Nov., 1879, in Kansas; *unm.* Was a soldier in the Rebellion, and was confined in Libby prison.

3946 ii Maria E., *b.* 18 May, 1841, at Suffield, Ct.; *m.* 6 Feb., 1866, A. D. Martin of Westville, Ind.; 2 children. P. O., 1136 Quincy Street, North Topeka, Kan.

3947 SAMUEL GRANGER, 226[illegible]

s. of Samuel; *b.* 2 March, 1817, at Granville, Mass.; *d.* 10 Nov., 1874, at Fowler, O.; *m.* 24 Oct., 1858, to Phœbe, *dau.* of Hezekiah Green and Comfort Bennett of Sharon, Pa., and Hubbard, O. She *b.* 2 Dec., 1828, at Sharon. They lived at Fowler, where his widow resides. He was a farmer.

Ch. b. at Fowler.

3948 i Lyman F., *b.* 28 Jan., 1860; *m.* Perlia Trumbull. 48[illegible]

3949 ii Arlette, *b.* 29 Aug., 1863; *d.* 9 June, 1874.

3950 iii Amanda, *b.* 13 Sept., 1868; *d.* 25 Feb., 1870.

3951 RICHARD GRANGER, 2[illegible]

s. of Samuel; *b.* 26 March, 1818, at Granville, Mass.; *d.* 21 Dec., 1879, at Sandisfield, Mass.; *m.* 27 Aug., 1850, to

Index No.		Ref. No.
	Charity L., *dau.* of Jonathan Clark and Huldah ——— of Otis, Mass. She *b.* 16 Jan., 1825. They lived at New Boston, Mass., where his widow resides. He was a farmer.	
	Ch. b. at New Boston.	
3952	i Albert R., *b.* 6 March, 1851; *m.* 1875.	
3953	ii Samuel L., *b.* 6 Sept., 1852; *m.* Jennie L. Dutton.	4825
3954	iii Willie C., *b.* 14 July, 1855.	
3955	iv Orlo C., *b.* 31 March, 1857; *d.* 4 Nov., 1863.	
3956	v Josephine L., *b.* 18 June, 1859; *d.* 9 Nov., 1863.	
3957	vi George H., *b.* 24 May. 1861; *d.* 29 Oct., 1863.	
3958	vii Evaline, *b.* 20 Jan., 1865; *d.* 25 Oct., 1866.	
3959	viii Charles H., *b.* 23 Feb., 1868.	
3960	CHARLES H. GRANGER, P. O., Southampton, Mass.	2277
	s. of Jefferson; *b.* 24 July, 1839, at Southwick, Mass.; *m.* 18 May, 1870, to Emeline B. Clark of Blandford, Mass. They live at Southampton.	
	Ch. b. at Russell, Mass.	
3961	i Lelia E., *b.* 29 March, 1872.	
3962	ii Mabel C., *b.* 26 March, 1874.	
3963	iii Charles C., *b.* 12 Dec., 1877.	
3964	iv Effie C., *b.* 19 June, 1880.	
3965	v Wallace M., *b.* 22 May, 1883.	
	Born at Southampton.	
3966	vi Eva R., *b.* 17 June, 1885.	
3967	vii Laura A., *b.* 7 April, 1887.	
3968	SILAS H. GRANGER, P. O., Springfield, Mass.	2279
	s. of Jefferson; *b.* 9 March, 1852, at Blandford, Mass.; *m.* 25 May, 1877, to Carrie C. Nichols of Waterbury, Ct. They live at Springfield.	
	Ch. b. at Springfield.	
[illegible]	i Henry J., *b.* 30 June, 1878; *d.* 11 Dec., 1883.	
[illegible]	ii Francis A., *b.* 30 Dec., 1879; *d.* 21 Feb., 1880.	
[illegible]	iii George F., *b.* 19 March, 1883.	
[illegible]	iv Silas E., *b.* 7 Jan., 1884.	

Index No. Ref. No.

3973 JAMES SHELDON GRANGER, 2220

s. of Oliver Sheldon; *b.* 9 July, 1841; *d.* 5 Aug., 1864. in the army; *m.* March, 1862, to Emma Morton. They lived at Mantua, O., where he was a farmer.

Ch.

3974 i Clara Emma. *b.* 18 Dec., 1862; *m.* 17 Sept., 1888, Warner Walters. P. O., Burton, O.

3975 ISAAC NEWTON GRANGER, 2222

P. O., West Andover, O.

s. of Oliver Sheldon; *b.* 9 June, 1849; *m.* 28 Feb., 1867, to Asenath Gaylord. They live at West Andover, where he is a butter maker.

Ch.

3976 i Frederick Oliver, *b.* 18 Jan., 1868; *d.* May, 1870.
3977 ii Sadie Maria, *b.* 2 March. 1876.
3978 iii Vernie Louisa, *b.* 30 Jan., 1880.
3979 iv Lillian Pearl, *b.* 5 Oct., 1883.
3980 v Louis, *b.* 24 Sept.. 1887.

3981 MARTHA ADELAIDE (GRANGER) SPRING-WILLSON, 2223

P. O., Watrousville, Mich.

dau. of Oliver Sheldon; *b.* 9 June, 1849, in Ohio; *m.* (1) 22 Jan., 1871, to Lucian Spring, (2) 3 July, 1879, William Willson. They live at Watrousville, where he is a farmer.

Ch.

By first husband:

3982 i Addie Mae Spring, *b.* 13 April, 1872.

By second husband:

3983 i Celestia Willson, *b.* 7 March, 1882.
3984 ii Oliver Granger, *b.* 5 Dec., 1886; *d.* 8 Jan., 1887.

3985 HORATIO N. GRANGER, 2231

P. O., Sodus, N. Y.

s. of Norman; *b.* 16 May, 1854, at Sodus; *m.* 2 Feb., 1888, to Lizzie E. Tinklepaugh. She *b.* 2 Jan., 1864. They live at Sodus, where he is a farmer.

Ch. b. at Sodus.

3986 i George Floyd, *b.* 11 Sept., 1889.

Index No. | Ref. No.

3987 LILLIE (GRANGER) GORDON, 2342
P. O., Monterey, Mich.
dau. of Benjamin F.; *b.* 11 Aug., 1868, at Monterey; *m.* 24 Dec., 1886, to Charles Gordon. They live at Monterey, where he is a farmer.

Ch. b. at Monterey.
3988 i Hattie B., *b.* 29 Sept., 1888.

3989 HENRY AUGUSTUS GRANGER, 2345
P. O., Springfield, Mass.
s. of Eaton Jerome; *b.* 27 April, 1839, at Southwick, Mass.; *m.* 17 July, 1858, to Ann Jenette Thayer of Fair Haven, Ct. She *b.* 20 Sept., 1833; *d.* 8 March, 1892. They lived at Springfield.

Ch. b. at Springfield.
3990 i Frederick A., *b.* 27 Aug., 1859; *m.* (1) 18 Sept., 1880, Lizzie Eggleston (she *d.* April, 1889), (2) 15 Sept., 1891, Lucy M. Root. P. O., Springfield, Mass.

3991 TIMOTHY MARTIN GRANGER, 2346
P. O., Springfield, Mass.
s. of Eaton Jerome; *b.* 12 May, 1841, at Southwick, Mass.; *m.* (1) 9 Sept., 1863, to Ellen Louise Daball of East Canaan, Ct. (she *d.* 8 Nov., 1886), (2) 31 May, 1888, Mrs. Mary Burdick, *dau.* of Henry and Charlotte Deball of Memphis, N. Y. She *b.* 14 Feb., 1853. They live at Springfield. He is in the real estate business.

Ch. b. at Springfield.
By first wife:
3992 i Bertha M., *b.* 12 July, 1868; *m.* 15 Nov., 1890, George Napoleon LaFonte. P. O., Springfield, Mass.
3993 ii Agnes Jane, *b.* 19 April, 1871.
3994 iii Robert Eaton, *b.* 4 March, 1875.

3995 WEBSTER GRANGER, 2351
P. O., Torrington, Ct.
s. of Jared S.; *b.* 11 July, 1859, at Granville, Mass.; *m.* (1) Delia McCabe of Bristol, Ct. (she *d.* Nov., 1886, at Pawtucket, R. I.), (2) 2 Nov., 1890, Emma L., *dau.* of Samuel Hanchett of Westfield, Mass. They live at Torrington.

Index No.		Ref. No.
	Ch.	
	By first wife:	
3996	i Charles Race, *b.* 26 April, 1884.	
3997	ii William Fanning, *b.* 26 April, 1884.	
	By second wife:	
3998	i Alice Louise, *b.* 20 Feb., 1891.	
3999	ii Ruth Irene, *b.* 9 Feb., 1892.	
4000	GEORGE EPHRAIM GRANGER, P. O., Leeds, Mass.	2371
	s. of Daniel; *b.* 21 Jan., 1855, at Chesterfield, Mass.; *m.* 1 Jan., 1883, to Lizzie I., *dau.* of Charles Zhrasher and Martha Smith of Worthington, Mass. She *b.* 14 April, 1863. They live at Leeds. He is a machinist.	
	Ch. b. at Leeds.	
4001	i Maude Dawn, *b.* 15 Aug., 1889.	
4002	LEWIS H. GRANGER, P. O., South Worthington, Mass.	2372
	s. of Daniel; *b.* 27 Nov., 1864, at West Chesterfield, Mass.; *m.* 21 Nov., 1886, to Ora V. Smith of Chesterfield. She *b.* 30 Dec., 1865, at Worthington. They live at South Worthington. He is a farmer.	
	Ch. b. at Chesterfield.	
4003	i Homer C., *b.* 8 May, 1890.	
4004	LOUIS E. GRANGER, P. O., Springfield, Mass.	2376
	s. of George Washington; *b.* 7 April, 1858, at Thompson, Ct.; *m.* 25 July, 1883, to Susie M., *dau.* of William Henry Ferrill of Fitchburg, Mass. She *b.* 28 March, 1865, at Watertown, Mass. They live at Springfield. He is a clerk.	
	Ch. b. at Springfield.	
4005	i Harry L., *b.* 2 April, 1884; *d.* 8 March, 1889.	
4006	ii E. Raymond, *b.* 22 March, 1887.	

MARCUS E. GRANGER. .

No. 4010.

Index No. | Ref. No.

4007 AUGUSTUS J. GRANGER, 2385
P. O., Des Moines, Ia.

s. of Justin L.; *b.* 3 Feb., 1861, at Oxford, Mass.; *m.* 25 Dec., 1886, to Ella, *dau.* of Martin L. Purinton and Merretta Roberts of Boone, Ia. She *b.* 3 April, 1861. They live at Des Moines.

Ch.

4008 i Olive E., *b.* 22 Dec., 1887.
4009 ii Kenneth O., *b.* 18 Nov., 1889.

4010 MARCUS EDWARD GRANGER, 2387
P. O., Glens Falls, N. Y.

s. of Martin; *b.* 12 June, 1845, at Rockford, Ill.; *m.* 31 March, 1867, to Esther Viola, *dau.* of Platt Smith and Maria L. Pattee of Fort Ann, N. Y. She *b.* 17 Aug., 1852. They live at Glens Falls, where he is the proprietor of the Granger House. He is a Mason in good standing, being connected with Glens Falls Lodge No. 121, and Chapter No. 55 R. A. M.; also a member of the I. O. R. M., and of Charter Lodge No. 514, I. O. O. F., of Chestertown, N. Y.

Ch.

4011 i Claude C., *b.* 17 Aug., 1869.
4012 ii Gordon L., *b.* 4 March, 1871.
4013 iii Ethel V., *b.* 24 Feb., 1873.
4014 iv Mary L., *b.* 12 Feb., 1875; *d.* 10 Dec., 1878.
4015 v Reginald M., *b.* 9 Dec., 1879.
4016 vi Teresa M., *b.* 10 July, 1882.
4017 vii Clinton R., *b.* 18 July, 1884.

4018 MALISSA E. (GRANGER) SMITH, 2388
P. O., Pottersville, N. Y.

dau. of Martin; *b.* 2 June, 1847, at Bolton, N. Y.; *m.* 27 June, 1865, to Walter P. Smith. He *b.* 1843. They live at Pottersville. He is a farmer.

Ch.

4019 i Powell, *b.* 1866; *m.* Jennie Griflin. P. O., Pottersville, N. Y.
4020 ii Henry W., *b.* 1868.

Index No. Ref. No.

4021 iii Ellen M., *b.* 1870.
4022 iv Clarence M., *b.* 1873; *d.* 1873.
4023 v Sophia M., *b.* 1877.
4024 vi Minerva, *b.* 1880.
4025 vii Delana, *b.* 1882.
4026 viii Grover Cleveland, *b.* 1885.

4027 MARIAN LAURA (GRANGER) ABEL, 2390
P. O., Pottersville, N. Y.

dau. of Martin; *b.* 7 March, 1853, at Rockford, Ill.; *m.* 9 Dec., 1877, to Orson R. Abel. They live at Pottersville.

Ch.

4028 i Birdie D.
4029 ii Maude E.
4030 iii Maida M.

4031 ELMER EUGENE GRANGER, 2407
P. O., Sebastopol, Sonora County, Cal.

s. of Samuel; *b.* 16 April, 1862, at Genoa, Ill.; *m.* (1) 20 April, 1882, to Delia, *dau.* of Mark Stinson and Mary Walsh of Louisville, Ky. (she *b.* 16 March, 1862; *d.* 10 May, 1886), (2) 25 Oct., 1888, Mary, *dau.* of Mark Stinson (above). They live at Sebastopol. He is a farmer.

Ch. b. at Valley Springs, Cal.

By first wife:
4032 i Carrie Eugenia, *b.* 15 April, 1886.
4033 ii Mamie Estelle, *b.* 15 April, 1886; *d.* 6 Oct., 1886.
By second wife:
4034 i Ethel, *b.* 10 Aug., 1889.

4035 NELLIE J. (GRANGER) SHERMAN, 2412
P. O., West Springfield, Mass.

dau. of John Wesley; *b.* 26 Feb., 1866, at Southwick, Mass.; *m.* 22 Sept., 1888, to Cleon E., *s.* of Elias G. Sherman and Eliza Holmes of West Springfield. He *b.* 20 June, 1861, at Becket, Mass. They live at West Springfield.

Ch. b. at West Springfield.

4036 i Gertrude Mae, *b.* 6 Jan., 1890; *d.* 28 March, 1891.

Index No. Ref. No.

4037 WILLIAM W. GRANGER, M.D., 2446

P. O., Washington, D. C.

s. of Girden; *b.* 4 Sept., 1825, at East Pike (now Lamont). N.Y.; *m.* (1) 23 Oct., 1852, Maria B., *dau.* of George Pusey and Sarah Hestor of Washington County, Pa. (she *d.* 22 Nov., 1853), (2) 6 Dec., 1855, to Margaret S., *dau.* of Dr. William D. and Mary C. Eyster of Fairmount, W. Va.

Dr. Granger was living in Missouri at the outbreak of the Rebellion, and entered the army as a first lieutenant, doing gallant service until the close of the war. He now resides at Washington, where he holds a government position. In 1873 he was elected sheriff of Desha Co., Ark. He was admitted to the bar of Arkansas in 1875, and lived at Watson in that state. In 1878 he removed to Washington.

Ch.

By first wife:

4038 i Annie M., *b.* 23 Aug., 1853, at Fairmount. P. O., Wiscoy, N. Y.

By second wife:

4039 i Girden, *b.* 5 Oct., 1856, at Canton, Mo.; *d.* 6 Dec., 1856, at La Grange, Mo.

4040 JAMES M. GRANGER, 2447

P. O., Merrillon, Jackson County, Wis.

s. of Girden; *b.* 29 May, 1827, at Pike, N. Y.; *m.* 26 Feb., 1855, to Polly J. Merchant. She *b.* at Beachwoods, Pa. They live at Merrillon. He was in the Fourth New York Heavy Artillery during the Rebellion.

Ch.

4041 i George, *d.* young.

4042 ii Walter J., *m.* 10 Jan., 1892, Birdie Fols. P. O., Merrillon, Wis.

4043 iii Orra G., *d.*

4044 MARY J. (GRANGER) GOODRICH, 2449

P. O., Princess Ann, Somerset County, Md.

dau. of Girden; *b.* 26 Nov., 1831, at Wiscoy, N. Y.; *m.* 13 March, 1850, to Alonzo Goodrich. They live at Princess Ann.

Index No. | Ref. No.

Ch. b. at Princess Ann.

4045 i Delora E., *b.* 15 May, 1852; *d.* 6 May, 1859.

4046 ii Eudora F., *b.* 3 Sept., 1859; *m.* 3 Sept., 1879, Frank F. Bennett. P. O., Princess Ann, Md.

4047 iii Edith E., *b.* 25 Feb., 1865; *m.* 27 March, 1885, George A. Clark. P. O., Chicopee, Crawford Co., Kan.

4048 iv Albert E., *b.* 12 Jan., 1870.

4048a DANIEL B. GRANGER, 2451

P. O., Russellville, Pope County, Ark.

s. of Girden; *b.* 28 Jan., 1836, near Hume, N. Y.; *m.* 10 May, 1866, Alice C., *dau.* of Clairborn Wells (*b.* 1804; *d.* 1876) and Amelia Poole (*b.* 1807; *d.* 1873) of Kentucky. She *b.* 7 Dec., 1840, at Palmyra, Mo. They live at Russellville, where he is a lawyer.

Ch.

4048b i Lizzie Belle, *b.* 1 July, 1867; *unm.* Lives at Russellville.

4048c ii Edward Jennings, *b.* 30 Oct., 1870; *d.* 5 Dec., 1870.

4048d iii Adelia Alice, *b.* 24 April, 1876.

4048e iv Harrison Wells, *b.* 28 Aug., 1880; *d.* 17 Dec., 1881.

4049 ALBERT F. GRANGER, 245[illegible]

P. O., Olean, N. Y.

s. of Girden; *b.* 1 Oct., 1838, at Hume, N. Y.; *m.* 20 April, 1886, to Anna L., *dau.* of Homer Rose and Harriet Runyon of Pike, N. Y. They live at Olean.

Ch.

4050 i Rose Estelle, *b.* 28 April, 1888; *d.* 13 Sept., 1888.

4051 ii Hattie L., *b.* 9 June, 1890.

4052 iii Girden H., *b.* 19 Oct., 1891; *d.* 28 Jan., 1892.

4053 ELIZA (GRANGER) GACHES, 246[illegible]

P. O., West Fork, Ark.

dau. of Worden; *b.* 11 July, 1838, at Pike, N. Y.; *m.* 14 Oct., 1858, to R. B. Gaches. They live at West Fork.

Ch.

4054 i Frank, *b.* 11 July, 1859.

4055 ii Edwin, *b.* 28 July, 1861.

INDEX No. REF. No.

4056 iii William, *b.* 5 Feb., 1864; *d.* March, 1864.
4057 iv William Henry, *b.* 10 March, 1865.
4058 v Alice, *b.* 1 April, 1868.
4059 vi Oliver, *b.* 14 July, 1870.
4060 vii Robert, *b.* 2 Sept., 1872.
4061 viii Maud, *b.* 12 Feb., 1875; *d.* July, 1875.
4062 ix Alfred, *b.* 12 Feb., 1875.
4063 x Albert, *b.* 12 Feb., 1875.
4064 xi Glen, *b.* 12 March, 1879.
4065 xii John, *b.* 8 Dec., 1881.

4066 EMELINE (GRANGER) ROTCH, 2463
P. O., Gainesville, N. Y.

dau. of Worden; *b.* 1 Sept., 1840, at Pike, N. Y.; *m.* 17 Aug., 1865, to Martin L. Rotch. They live at Gainesville.

Ch.

4067 i Myrtie, *b.* 29 July, 1875.

4068 LUCAS L. GRANGER, 2464
P. O., Lamont, N. Y.

s. of Worden; *b.* 22 Aug., 1846, at Pike, N. Y.; *m.* 16 Jan., 1873, to Nettie C. Sterne of Gainesville, N. Y. They live at Lamont, where he is a mechanic.

Ch. b. at Lamont.

4069 i Glenn L., *b.* 8 Jan., 1875.
4070 ii Bruce E., *b.* 12 July, 1879.

4071 MARGARET (GRANGER) WHEELER, 2475
P. O., Castile, N. Y.

dau. of Daniel; *b.* 30 April, 1838, at Nunda, N. Y.; *m.* 4 Feb., 1868, to Theron J., *s.* of George W. Wheeler and Maria Joslyn of Castile. He *b.* 23 May, 1835.

Ch. b. at Castile.

4072 i Herman Granger, *b.* 8 Oct., 1870.
4073 ii Kate R., *b.* 13 Dec., 1872.
4074 iii Phœbe E., *b.* 1 March, 1874.
4075 iv William Joslyn, *b.* 23 Jan., 1877.

INDEX No. REF. No.

4076 CASSIUS CLAY GRANGER, 2478

P. O., Wiscoy, N. Y.

s. of Lyman H.; *b.* 11 Oct., 1843, at Pike, N. Y.; *m.* 22 June, 1869, to Cornelia A., *dau.* of J. M. Burt and Caroline Smith of Wiscoy. She *b.* 27 Nov., 1844, at Big Flats, N. Y. They live at Wiscoy. He is a carpenter. He served in army during entire Rebellion; was wounded.

Ch. b. at Wiscoy.

4077 i Milton B.
4078 ii Lillian C.

4079 DEWITT CLINTON GRANGER, 2481

P. O., Wiscoy, N. Y.

s. of Lyman H.; *b.* 17 Sept., 1848, at Pike, N. Y.; *m.* 8 Nov., 1879, to Marion M., *dau.* of George B. Smith and Anna E. Luckey of Granger, N. Y. She *b.* 13 May, 1860. They live at Wiscoy. He is a carpenter.

Ch. b. at Wiscoy.

4080 i Gertrude G., *b.* 8 Oct., 1880.
4081 ii G. Clayton, *b.* 25 Dec., 1883.
4082 iii L. Clifford, *b.* 25 Dec., 1883; *d.* 15 Sept., 1884.

4083 LAFAYETTE W. GRANGER, 2483

P. O., Wiscoy, N. Y.

s. of Lyman H.; *b.* 26 June, 1853, at East Pike, N. Y.; *m.* 20 May, 1884, to Marie Estelle, *dau.* of George R. Nesmith and Cornelia J. Hills of Wiscoy. She *b.* 6 June, 1857. They live at Wiscoy. He is a carpenter.

Ch. b. at Wiscoy.

4084 i Beulah Nesmith, *b.* 4 Oct., 1885.

4085 WATSON W. GRANGER, 2506

P. O., Des Moines, Ia.

s. of Hale; *b.* 28 June, 1842, in New York State; *m.* 25 Dec., 1870, to Jennie E., *dau.* of George W. Covert and Mary J. Judd of Melmore, Ohio. She *b.* 25 Dec., 1848. They live at Des Moines, where he is a hotel-keeper.

LA FAYETTE W. GRANGER.

No. 4083.

DR. FRANK CLARK GRANGER.

No. 3253.

REV. HENRY C. GRANGER.

No. 1937.

DR. WM. W. GRANGER.

Index No.		Ref. No.
	Ch.	
4086	i Charles C., *b.* 21 July, 1871.	
4087	ii Mary E., *b.* 30 Jan., 1874.	
4088	iii Lois E., *b.* 7 April, 1876.	
4089	iv John O., *b.* 5 March, 1878.	
4090	v W. Hale, *b.* 21 Sept., 1889.	
4091	SARAH ELLEN (GRANGER) ROYCE, P. O., Dickinson, Mich.	2509
	dau. of Hampton D.; *b.* 12 Aug., 1835; *m.* 27 May, 1860, to Charles E. Royce. He *d.* 11 Feb., 1892. They lived at Dickinson.	
	Ch.	
4092	i Eddie Hampton, *b.* 29 March, 1867.	
4093	ALMA M. (GRANGER) BRACE, P. O., Ashland Center, Mich.	2512
	dau. of Hampton D.; *b.* 5 July, 1861; *m.* 1 Aug., 1880, to William R. Brace. They live at Ashland Center.	
	Ch.	
4094	i Netta, *b.* 27 May, 1881.	
4095	ii Reney, *b.* 25 March, 1883.	
4096	iii Minnie, *b.* 23 April, 1885.	
4097	iv Lida, *b.* 16 Jan., 1889.	
4098	SAMUEL W. GRANGER, P. O., Dickinson, Mich.	2513
	s. of Hampton D.; *b.* 28 July, 1865; *m.* 19 March, 1890, to Mildred Jackson. They live at Dickinson.	
	Ch.	
4099	i Andrus Arthur, *b.* 7 Feb., 1891.	
4100	SARAH (GRANGER) GEE,	2518
	dau. of Erastus; *b.* 6 June, 1818; *d.* 9 Nov., 1876, at Newark, N. Y.; *m.* 6 June, 1836, to Josephus, *s.* of Moses Gee and L. Rush. He *b.* 27 Jan., 1816; *d.* 19 Aug., 1890. They lived at Virgil, N. Y., till 1864; then at Newark. He was a farmer.	

Index No.		Ref. No.
	Ch.	
4101	i John L., *b.* 6 Nov., 1837; *m.* Filissa Seaman. P. O., Marshall, Minn.	
4102	ii Lovinia Hutchins, *b.* 7 Feb., 1842. P. O., East Newark, N. Y.	
4103	iii Sarah Whipple, *b.* 5 Feb., 1844. P. O., Groton, N. Y.	
4104	iv Eliza, *b.* 6 March, 1850; *m.* 23 Feb., 1874, John Steurwald. P. O., Newark, N. Y.	
4105	v Ida Burgess, *b.* 21 April, 1852. P. O., Newark, N. Y.	
4106	vi George B., *b.* 1 Feb., 1855. P. O., Louisville, Ky.	
4107	vii Frederick, *b.* 18 April, 1857; *m.* Helen Canfield. P.O., East Newark, N. Y.	
4108	viii H. B. (M.D.), *b.* 11 May, 1859; *m.* Nellie DeFoe. P. O., Rochester, N. Y.	
4109	JOHN LOCKE GRANGER,	2520
	s. of Erastus; *b.* 4 Nov., 1820, at Elmira, N. Y.; *d.* 13 Sept., 1883, at Lawrenceville, Pa.; *m.* Jane Parkhurst Seelye. They lived at Lawrenceville, Tioga County, Pa., where he was a physician, respected and beloved by all.	
	Ch.	
4110	i Clare, *b.* 1855, at Lawrenceville; *m.* 6 Feb., 1878, Frank L. Pease; no children. P. O., Corning, N. Y.	
4111	ii Cora B., *b.* 1859; *d.* 1888; *m.* 1882, Joseph H. Hitchcox of Geneva, N. Y.	
4112	HELEN MARION (GRANGER) JONES, P. O., Wetmore, Kan.	2528
	dau. of Alanson; *b.* 10 Nov., 1832, at Courtland County, N. Y.; *m.* 12 Jan., 1854, to Wesley D., *s.* of Wesley Jones and Abigail Barnes of Stanstead Plains, Can. He *b.* 1824, at Stanstead. They live at Wetmore, where he is a farmer.	
	Ch.	
4113	i Lloyd Cyrus, *b.* 13 March, 1855; *d.* 10 June, 1860.	
4114	ii Floyd Wright, *b.* 29 Sept., 1857. P. O., Providence, R. I.	
4115	iii Albert Lincoln, *b.* 3 Jan., 1860; *m.* Mary L. Budlong. P. O., Alpine, Ill.	

INDEX No. REF. No.

4116 iv Mary Abigail, *b.* 12 Jan., 1862; *m.* 1 Oct., 1884, Henry T. Hotchkiss. P. O., Portland, Oregon.

4117 v Helen Marion, *b.* 6 July, 1864; *m.* 21 Nov., 1886, Willis A. Straight. P. O., Manhatten, Ill.

4118 vi Alanson Granger, *b.* 29 Dec., 1867; *m.* 27 Dec., 1887, Margaret McLean. P. O., Wetmore, Kan.

4119 vii Charlotte Jane, *b.* 18 May, 1871.

4120 FRANCIS GRANGER, 2531

s. of Alanson; *b.* 18 Sept., 1840, at Homer, Ill.; *d.* 2 May, 1882; *m.* 11 March, 1862, to Mary Jane, *dau.* of James C. Kercheval and Anna Roundtree of New Lenox, Will County, Ill. They lived at Homer.

Ch. b. at Homer.

4121 i Elmer Ellsworth, *b.* 16 May, 1863; *m.* 30 Oct., 1890, Adelia Baldwin of Syracuse, N. Y. P. O., 4507 Lake Avenue, Chicago, Ill.

4122 ii Carlotta, *b.* 3 May, 1876.

4123 ALBERT LLOYD GRANGER, 2532

P. O., Joliet, Ill.

s. of Alanson; *b.* 20 Sept., 1843, at Homer, Ill.; *m.* 17 July, 1873, to Georgianna L., *dau.* of Horace B. Jones and Mary Randall of St. Johnsbury, Vt. They live at Joliet, where he is a farmer.

Albert L. Granger enlisted in the Eighth Illinois Cavalry, was promoted second lieutenant in the Twenty-ninth U. S. C. T., and first lieutenant. Served on the staff of Gen. R. H. Jackson until the close of the war.

They had one child, who died 12 Feb., 1875. They then adopted Gertrude R., daughter of Joseph E. Ranney.

4124 ADELAIDE B. (GRANGER) HOYT, 2564

dau. of Julius N.; *b.* 27 Nov., 1836, at Clifton Springs, N. Y.; *d.* 12 April, 1860, at St. Paul, Minn.; *m.* to J. Franklin Hoyt. They lived at St. Paul, where he still resides and is a member of the city government.

Ch. b. at St. Paul.

4125 i Eugene F., physician, living at St. Paul.

INDEX No. REF. No

4126 EMMA CELESTE (GRANGER) JACKSON, 2565

P. O., Clifton Springs, N.Y.

dau. of Julius N.; *b.* 20 Aug., 1839. at Clifton Springs; *m.* to Sidney D. Jackson. They live at Clifton Springs. He is a merchant.

Ch. b. at Clifton Springs.

4127 i Adelaide Granger.

4128 EUGENE JULIUS GRANGER, 2566

s. of Julius N.; *b.* 30 July, 1844, near Clifton Springs, N. Y.; *d.* 19 Aug., 1881, at Manchester, N.Y.; *m.* Jennie Sawyer. They live at Manchester, which is near Clifton Springs, N. Y.

Ch. b. at Manchester.

4129 i Sarah Douglas.

4130 SUSANNAH (GRANGER) JONES, 2567

dau. of Luther; *b.* 11 Sept., 1813, at Worthington, Mass.; *d.* 24 Dec., 1883, at Geneva, Ill.; *m.* 24 Oct., 1832, to Otis Jones of Worthington. They lived for a time at Hinsdale, Mass., and later moved to Palmyra, N. Y., and finally to Geneva, where her husband owned a large farm and where she died.

Ch.

4131 i Luther O., *b.* 28 Nov., 1833; *m.* 1 Oct., 1856, Mary A. Clark. P. O., Geneva, Ill.

4132 ii Moses, *b.* 20 Oct., 1835; *m.* 17 Oct., 1855, Elizabeth Holmes. P. O., Chicago, Ill.

4133 iii John, *b.* 21 Nov., 1837; *d.* 3 June, 1845.

4134 iv Almarin L., *b.* 25 Nov., 1840; *d.* 16 Feb., 1841.

4135 v Nancy S., *b.* 19 Feb., 1846; *d.* 11 Dec., 1864; *m.* April, 1863, Marley Bentley.

4136 vi Mary E., *b.* 15 April, 1848; *d.* 8 Sept., 1849.

4137 vii Theron S., *b.* 13 Sept., 1854; *m.* 1 Oct., 1871, Mary Foote. P. O., Chicago, Ill.

4138 CHLOE (GRANGER) BATES-PARISH, 2568

dau. of Luther; *b.* 26 July, 1815, at Worthington, Mass.; *d.* 2 March, 1892, at Syracuse, N. Y.; *m.* (1) Nov., 1832,

Index No. Ref. No

to Welcome Bates (he *d.* 1838), (2) 21 April, 1842, Gordon Parish of Hinsdale, Mass.

After her first marriage she removed to Ohio, where she lived until after the death of Mr. Bates. Upon her second marriage she lived at Hinsdale, Mass.; thence removed to Youngstown, O., and after the death of Mr. Parish she lived with her daughter, Mrs. Gillis, at Syracuse, N. Y.

Ch.

By first husband:

1139 i Susan, *b.* 3 Sept., 1833; *m.* 9 March, 1853, Homer Swift. P. O., 903 Bolton Ave., Cleveland, O.

1140 ii Verrila, *b.* 3 May, 1835; *d.* 1839.

1141 iii Hannah, *b.* 3 June, 1837; *m.* 9 Sept., 1858, Edwin R. Knickerbocker. P. O., 411 Hamilton Street, Syracuse, N. Y.

By second husband:

1142 i Elvira, *b.* 3 April, 1843; *d.* 1 March, 1866; *m.* 24 Sept., 1863, Charles M. Nash.

1143 ii Alice, *b.* 15 June, 1851; *m.* 18 May, 1882, Albert R. Gillis. P. O., Syracuse, N. Y.

1144 LYMAN GEER GRANGER, 2587

s. of Luther; *b.* 19 Sept., 1817, at Worthington, Mass.; *d.* 12 April, 1881, at Worthington; *m.* 6 May, 1840, to Electa F. Pierce of Peru, Mass. She *b.* 16 June, 1817. They lived at Peru, but the last two years of his life he lived at Worthington. He died suddenly while seated in his chair. He was a farmer. His widow lives at Mallet Creek, O.

Ch. b. at Peru.

1145 i Chloe A., *b.* 29 Aug., 1841; *d.* 14 Jan., 1882; *m.* 15 Oct., 1857, Davis Bartlett.

1146 ii Helen E., *b.* 27 March, 1844; *d.* 1 June, 1868; *unm.*

1147 iii Idella E., *b.* 16 June, 1846; *d.* 3 March, 1868; *unm.*

1148 ORRIN GRANGER, 2588

s. of Luther; *b.* 25 April, 1819, at Worthington, Mass.; *d.* 18 Nov., 1863, at Worthington; *m.* (1) 1 June, 1843, to

INDEX No. REF. No.

Mary M., *dau.* of Rufus Cottrell of Worthington (she *b.* 1826; *d.* 26 July, 1855), (2) Almira Blackman of Peru, Mass.

Orrin Granger built a farm house at the foot of Granger Hill in Worthington, on the site of that occupied by Luther Granger, Sr. Later he removed to Worthington Center, where he died suddenly of asthma. He was a very genial man and fond of society. He was famed for his fine cattle, and was very systematic in all his affairs of life.

Ch. b. at Worthington.

By first wife :

4149 i Marion Ella, *b.* 12 May, 1844; *d.* 8 Oct., 1863; *m.* 1 Jan., 1862, Newell Dyer.

4150 ii Sarah Isabell, *b.* 29 Nov., 1850; *m.* (1) Charles T. Bartlett, (2) Charles Thrasher. 4833

4151 iii Arthur George, *b.* 8 Dec., 1852; *m.* Parmelia M. Bartlett. 4836

4152 iv William Wallace, *b.* 25 July, 1855; *m.* Ada A. Blackman. 4840

4153 SARAH ANN (GRANGER) FRISSELL, 2590

P. O., 417 High street, Holyoke, Mass.

dau. of Luther; *b.* 13 Aug., 1821, at Worthington, Mass.; *m.* 21 April, 1842, to Emerson, *s.* of Socrates Frissell and Mary Scott of Peru, Mass. He *b.* at Peru. They lived at Peru and Worthington, Norfolk, Ct., and now reside at Holyoke. He is a farmer.

Ch.

4154 i Ellen F., *b.* 5 July, 1843; *m.* 7 June, 1870, Spencer Parish. P. O., Holyoke, Mass.

4155 ii George N., *b.* 26 March, 1847; *m.* 16 Sept., 1873, Ella Boutelle. P. O., Holyoke, Mass.

4156 iii Granville C., *b.* 21 Sept., 1854; *m.* 6 April, 1877, Myrtilla Pierce. P. O., Holyoke, Mass.

4157 ALMARIN GRANGER, 2591

P. O., West Springfield, Mass.

s. of Luther; *b.* 29 Sept., 1823, at Worthington, Mass.; *m.* 4 June, 1845, to Ella Hewitt of Worthington. After his

Index No. | Ref. No.

marriage Mr. Granger lived at Worthington for eight years and was afterward connected with the railroads at Hinsdale, Mass., and Inwood, N. Y. Thence he removed to Batavia, N. Y., where he located on Main street just below the old Arsenal, and had one of the finest orchards in Genesee County. For the last 22 years he has been engaged in the business of market gardening at West Springfield.

Ch.

4158 Ellenore Matilda, *b.* 18 March, 1846; *m.* Nelson J. Herrick. 4842

4159 CORNELIA (GRANGER) PARISH, 2592
P. O., Worthington, Mass.

dau. of Luther; *b.* 25 June, 1837, at Worthington; *d.* 7 Feb., 1867; *m.* 1 May, 1861, to Richard, *s.* of Hiram Parish of Middlefield, Mass. He *b.* at Middlefield, and *d.* at West Springfield, Mass. They lived at Worthington. Mr. and Mrs. Parish had three children, all of whom died in infancy.

4160 REBECCA S. (GRANGER) TOWER, 2616
P. O., West Worthington, Mass.

dau. of Abraham; *b.* 12 Jan., 1828, at Worthington, Mass.; *m.* 2 July, 1865, to Russell Tower of West Worthington. They live at West Worthington.

Ch. b. at West Worthington.

4161 i Celeman E., *b.* 17 March, 1867.
4162 ii Mary E., *b.* 26 Sept., 1868.
4163 iii Ruth Winifred, *b.* 3 Oct., 1870; *d.* 3 Dec., 1876.

4164 PAUL L. GRANGER, 2617
P. O., Florence, Mass.

s. of Abraham; *b.* 24 Nov., 1830, at Worthington, Mass.; *m.* 14 March, 1855, to Laura M. Ballou. They live at Florence.

Ch. b. at Peru, Mass.

4165 i James C., *b.* 20 Oct., 1857; *m.* Annie Shurtliff. 4844

Born at Chester, Mass.

4166 ii Martha M., *b.* 14 Dec., 1864; *m.* Fred L. Tower. 4847
4167 iii Alanson P., *b.* 28 June, 1867; *unm.*
4168 iv Jane L., *b.* 10 Jan., 1875.

Index No. Ref. No.

4169 RUTH A. (GRANGER) ROBINSON, 2618

P. O., West Worthington, Mass.

dau. of Abraham; *b.* 23 Oct., 1833, at Worthington, Mass.; *m.* 12 Dec., 1855, to Franklin J. Robinson. They live at West Worthington.

Ch. b. at Worthington.

4170 i Lida M., *b.* 4 Feb., 1857; *unm.*
4171 ii Ernest L., *b.* 29 Sept., 1859; *d.* 17 March, 1889.
4172 iii Jennie A., *b.* 30 Jan., 1862; *d.* 23 Nov., 1887.
4173 iv Carrie S., *b.* 7 Oct., 1864.
4174 v John A., *b.* 21 Dec., 1868; *d.* 29 April, 1890.
4175 vi Helen L., *b* 15 Oct., 1871; *d.* 5 March, 1877.
4176 vii Franklin H., *b.* 27 Sept., 1873.
4177 viii Mary B., *b.* 21 Oct., 1876.

4178 ABRAHAM W. GRANGER, 2619

P. O., West Worthington, Mass.

s. of Abraham; *b.* 15 April, 1836, at Worthington, Mass.; *m.* 10 Nov., 1874, to Rachel J. Zurcher. They live at West Worthington.

Ch. b. at West Worthington.

4179 i Emma J., *b.* 12 Jan., 1877.
4180 ii Flora E., *b.* 28 Dec., 1879.
4181 iii Charles A., *b.* 14 Dec., 1882.

4182 FRANCIS GRANGER, 2620

P. O., Newburgh, Cleveland, O.

s. of Samuel; *b.* 28 Nov., 1830, at Aurora, O.; *m.* 20 Sept., 1857, to Emily, *dau.* of J. K. Eggleston and Lucy A. Buckley of Aurora. She *b.* 20 Dec., 1833. They live at Newburgh, a suburb of Cleveland, O. He is a railroad official.

Ch.

4183 i Nellie, *b.* 30 June, 1858; *d.* 5 Sept., 1858.
4184 ii Frank H., *b.* 5 May, 1860; *m.* Annie B. Thomas. 4819

JULIUS GRANGER.

No. 4185.

Index No. Ref. No.

4185 JULIUS GRANGER, 2632
P. O., Aurora, O.

s. of Samuel; *b.* 19 Oct., 1834, at Aurora; *m.* 4 Feb., 1862, to Miriam L., *dau.* of Otis P. Case and Malissa Hopkins of Aurora. She *b.* 12 April, 1841. They live at Aurora. He is a live stock dealer.

Ch. b. at Aurora.

4186 i Minnie, *b.* 9 Oct., 1864; *unm.*
4187 ii Grace, *b.* 10 April, 1870; *unm.*

4188 JOSEPHINE (GRANGER) CARLTON, 2633
P. O., Wichita, Kan.

dau. of Samuel; *b.* 24 Sept., 1838, at Aurora, O.; *m.* 9 Dec., 1858, at Cleveland, O., Billings P., *s.* of Dudley Carlton (*b.* 3 Sept., 1796, at Tolland, Ct.; *d.* 30 Aug., 1876, at Mantua, O.) and Lydia Eaton (*b.* 31 Aug., 1791, at Tolland; *d.* 26 Nov., 1867) of Mantua, O. He *b.* 2 Jan., 1832.

Mr. and Mrs. Carlton moved from Mantua to Castle Rock, Minn., in March, 1868, but in 1871 returned to Mantua. In March, 1878, they removed to Kansas, and now live at Wichita.

Ch.

4189 i Samuel D., *b.* 2 Feb., 1860; *d.* 2 Sept., 1861.
4190 ii Samuel D., (2) *b.* 14 March, 1862; civil engineer. P. O., South Englewood, Ill.
4191 iii Orsie A., *b.* 13 May, 1864; *m.* 15 April, 1883, Frank L. Kearney; merchant. P. O., Wichita, Kan.; two children.
4192 iv Carrie A., *b.* 8 June, 1866; *m.* 29 June, 1890, to Frederick J. Cossitt; book-keeper. P. O., Wichita, Kan.
4193 v Charles E., *b.* 5 June, 1868. P. O., Wichita, Kan.
4194 vi Gilbert R., *b.* 14 June, 1870; *d.* 8 Sept., 1870.
4195 vii Lynn F., *b.* 17 June, 1871. P. O., Chicago, Ill.

4196 AZELIA (GRANGER) CENTER, 2634

dau. of Samuel; *b.* 16 April, 1841, at Aurora, O.; *d.* 1 July, 1870; *m.* to H. H. Center.

Ch.

4197 i Granger H., *b.* 1870.

INDEX No. REF. No

4198 CORNELIA ADELAIDE (GRANGER) THAYER-WINTHROP, 2637

dau. of Francis; *b.* 15 Sept., 1819, at Canandaigua, N. Y.; *d.* 16 June, 1892; *m.* (1) 2 Oct., 1855, to John E. Thayer of Boston, Mass., (2) 15 Nov., 1865, Robert C. Winthrop of Boston. He *b.* 12 May, 1809; *l.* 1892. They live at Boston, where Mr. Winthrop still resides.

Mrs. Winthrop left in the city of her adoption a memory which will always be fragrant as long as the noble charities with which she was connected shall survive. Permitted by her high social position and her ample means to lead in matters of benevolence, she gave freely of her time and money for the good of others. The Children's Hospital of Boston, an institution where the little ones from equally the richer and the poorer walks of life came for treatment, was her especial pride; and during the last years of her life she was mainly instrumental in erecting the Convalescent Home connected with the hospital in the neighboring town of Wellesley. By a strange coincident the dedication of this new charity, in providing which she had been the leader, took place on the very day of her death, thus seemingly rounding out to the full a life devoted to good works.

Ch. b. at Boston.

By first husband:

4199 i Adelaide Granger Thayer, *b.* 20 Nov., 1857; *unm.*

4200 GIDEON GRANGER, 2638

s. of Francis; *b.* 30 Aug., 1821, at Canandaigua, N. Y.; *d.* 3 Sept., 1868, at Canandaigua; *m.* 1850 to Isaphine, *dau.* of Isaac Pierson (*b.* 31 Dec., 1770; *d.* 27 Sept., 1848, at Canandaigua) of New York city.

Mr. Granger was born at Canandaigua, as above. Like his father and grandfather, he was graduated at Yale College, being in the class of 1843. Like them, too, he was educated to the law, but from the outset of his career he devoted his professional labors, as indeed he did his whole life, to the service of the poor and needy. During the late civil war he served as chairman of the war committee, and few persons anywhere did more than he toward filling up the ranks of the regiments or

INDEX No. REF. No.

providing for the families of the soldiers. The widows and orphans of those who had fallen in the field were peculiarly his care, and he spared neither strength nor substance in affording them relief. Wherever, indeed, there was any good work to be done in the community of which he was a member Gideon Granger was foremost in doing it, actuated by the precepts and example of that Saviour to whose cause he had consecrated himself. A contemporaneous writer says:

"Occupying socially a high position, reared in a family of singularly pure and refined culture, his associations among the educated and higher classes, it would most naturally seem that his tastes and sympathies would all be with them; but such was not the case. His sympathies were with all, and his great heart loved all, and there were none in all the community whom his quiet eye did not see and his kind and genial affection run out after to do them good. With the culture of a college education, and a lawyer by profession, he turned from the track of his professional brethren and gave himself from the first to that work which, while it carries untold comfort to others, brought no remuneration but thanks and weariness.

"It was during the recent war that Mr. Granger's noble qualities shone most bright. With earnestness and devotion he gave himself to the aid of our country in peril. He visited all parts of the county and pleaded for men and for money to fill up the ranks of our soldiers. As chairman of the committee for providing for the families of the soldiers, he took these families into his immediate charge and gave them most timely and abundant aid from his own means.

"Mr. Granger was not ambitious for political honors, and invariably refused to accept a nomination for any office which would take him from his home, although it was repeatedly offered to him. He twice served the town as supervisor and twice was president of the board of trustees of the village, in both of which positions his administration was eminently successful."

After the close of the war Mr. Granger resumed the practice of his profession, which he continued at Canan-

INDEX No. REF. No.

daigua till his death. But he was already struggling with the disease which finally proved too strong for him. All that the will of a strong man could do to sustain himself in such a time was seen in Mr. Granger. But after a final struggle, which showed his deep Christian character, he died, mourned and lamented by his neighbors as few men have ever been. Less than a week after his father had been laid away under the green turf of his Canandaigua grave the son followed him to his last and final resting place.

The family of Mr. Granger still reside at Canandaigua.

Ch. b. at Canandaigua.

4201 i Cornelia Van Rensselaer, *b.* 26 July, 1851; *d.* 10 April, 1857.

4202 ii Antoinette Pierson, *b.* 31 Dec., 1853.

4203 iii Isaphene Pierson, *b.* 17 July, 1859.

4204 DELIA WILLSON (GRANGER) JEFFREY, 2640

dau. of John A.; *b.* 8 Sept., 1820, at Canandaigua, N. Y.; *d.* 20 April, 1847; *m.* 20 June, 1839, to Alexander Jeffrey of Edinburgh, Scotland. They lived at Lexington, Ky. Mr. Jeffrey is still living (1892) at Lexington.

Ch.

4205 i Julia Granger, *b.* 22 May, 1840; *m.* 1862, A. Augustus Porter of Niagara Falls, N. Y. (he *d.* 15 March, 1888.) She lives at Niagara Falls, N. Y.

4206 ii Charlotte R., *b.* 24 March, 1843; *m.* Charles T. Pierson of Ramapo, N. Y. (he *d.* Feb., 1888). She lives in Ramapo.

4207 iii Bessie C., *b.* 21 June, 1844; *d.* 29 Oct., 1876; *m.* (1) N. W. Rochester of Rochester, N. Y., (2) Henry L. Pierson of Ramapo.

4208 iv John Granger, *b.* March, 1847; *d.* 31 May, 1848.

4209 JOHN ALBERT GRANGER, 2643

P. O., Mills Building, New York city.

s. of John Albert; *b.* 13 July, 1833, at Canandaigua, N. Y.; *m.* 5 Jan., 1858, to Annie J., *dau.* of Edwin Durfee Townsend and Mary Jenkins. They lived at Palmyra,

J. ALBERT GRANGER.

No. 4903

Index No. Ref. No.

N. Y., then removed to Trenton, N. J., and finally removed back to Palmyra. E. D. Townsend was the son of the Rev. John Townsend (Yale, 1790), who was well known throughout Ontario and Wayne Counties, N. Y. She *b.* at Palmyra.

J. Albert Granger (as he writes his name) was graduated at Yale with the class of '55, and studied law with Smith & Lapham at Canandaigua. For some years after his admission to the bar of New York he practiced his profession in the village where he was born. In 1880 he removed to New York, where he interested himself in the purchase and sale of lands, giving much attention to property in the southern states. His office is in the Mills' building on Broad Street. From 1862 to 1868 he was engineer of the Seventh division of the National Guards, State of New York, with the rank of colonel. He wrote and published a history of Canandaigua, a task which he had special facilities to do.

Mr. Granger is the present male representative of the Canandaigua Grangers, and a gentleman who well maintains the reputation for honor and integrity for which his branch was ever famous. He is, together with his sons, a member of the New York society of the Sons of the American Revolution.

Ch. b. at Canandaigua.

4210 i Harriet Brinton, *b.* 21 Oct., 1862; *m.* 21 Sept., 1887, Charles L. Jackson. 4850

4211 ii Gideon, *b.* 8 March, 1864; *m.* Clara L. McClave. 4853

4212 iii John Albert, *b.* 22 Dec., 1865. Lives in New York city.

4213 iv Alex. Howell, *b.* 30 Aug., 1867. Lives in New York city.

4214 v Francis, *b.* 15 June, 1871. Lives in New York city.

4215 FRANCIS HORACE GRANGER, 2645

s. of Horace; *b.* 24 Nov., 1825, at East Windsor Hill, Ct.; *d.* 8 April, 1872, at South Windsor, Ct.: *m.* 17 Aug., 1849, to Elizabeth M., *dau.* of Elisha G. Morton (*b.* 6 Aug., 1801; *d.* 12 Aug., 1875) and Mabel Thompson (*b.* 20 Oct., 1804; *d.* 20 Feb., 1816) of East Windsor. She *b.* 25 Dec., 1827. They lived at South Windsor, where he was a farmer. His widow lives on Rye street, South Windsor.

Index No. Key No.

Ch. b. at South Windsor.

4216 i Mabel Thompson, *b.* 9 Sept., 1850; *d.* 13 Sept., 1851.

4217 ii Carlos Horace, *b.* 9 Jan., 1852; *d.* 26 June, 1852.

4218 iii Francis Enoch, *b.* 8 July, 1854; *d.* 13 Dec., 1877.

4219 iv Elisha Morton, *b.* 9 April, 1856; *m.* 5 Nov., 1890, Susan Vining; no children. P. O., Broad Brook, Ct.

4220 v Horace Dudley, *b.* 17 May, 1857; *m.* Louisa S. Cox. 4856

4221 vi George Gilbert, *b.* 23 Jan., 1860; *unm.* P. O., East Windsor, Ct.

4222 vii William Elbert, *b.* 30 Aug., 1862; *unm.* P. O., Broad Brook, Ct.

4223 viii Mary Elizabeth, *b.* 21 May, 1864; *m.* Frank E. Pierce. 4859

4224 ix Mabel Cornelia, *b.* 17 June, 1865; *unm.*

4225 SARAH MELISSA (GRANGER) SPERRY, 2646

P. O., Windsorville, Ct.

dau. of Horace; *b.* 24 Jan., 1828, at East Windsor, Ct.; *m.* 21 Nov., 1848, to Abner A. Sperry. They live at Windsorville.

Ch. b. at South Windsor.

4226 i Kate Melissa, *b.* 1 March, 1851; *m.* 1 Jan., 1890, Albert B. Welcome.

4227 ELIZABETH OLIVE (GRANGER) DRAKE, 2647

P. O., Pittsford, Monroe County, N. Y.

dau. of Horace; *b.* 17 July, 1830, at East Windsor, Ct.; *m.* 22 July, 1856, to Elihu A. Drake. They live at Pittsford.

Ch. b. at Pittsford.

4228 i Francis Homer, *b.* 12 Oct., 1869; *m.* 29 July, 1891, Lina Green of Rochester, N. Y.

4229 HORACE A. GRANGER, 2653

P. O., Schoolcraft, Mich.

s. of Dudley Kent; *b.* 28 Sept., 1836, at Castile, N. Y.; *m.* 1 Oct., 1859, to Altha E., *dau.* of Ira Phelps and Chloe Hull of Prairie Round, near Schoolcraft. She *b.* 21 June, 1839, at Castile. They live near Schoolcraft. He is a farmer.

Index No. | Ref. No.

Ch. b. at Prairie Round, near Schoolcraft.

4230 i William H., *b.* 31 Aug., 1860.
4231 ii Mary L., *b.* 23 Feb., 1863; *m.* R. Carpenter. P. O., Schoolcraft.
4232 iii Clary L., *b.* 10 Aug., 1865; *m.* 15 Dec., 1887, B. McCrary.
4233 iv Chloe G., *b.* 1 Oct., 1867; *m.* 15 Nov., 1887, D. Becker. P. O., Schoolcraft.
4234 v Jerusha A., *b.* 2 July, 1869; *unm.*
4235 vi Luman S., *b.* 8 March, 1872; *unm.*
4236 vii Freda H., *b.* 17 July, 1875.
4237 viii Ida, *b.* 20 Feb., 1877.
4238 ix Elsie, *b.* 5 Nov., 1879.

4239 LEAH FRANCES (GRANGER) PATTERSON, 2656

P. O., High Bridge Road, Fordham, New York city.

dau. of Enoch; *b.* 22 June, 1836, at Hartford, Ct.; *m.* 3 May, 1861, to Jacob M., *s.* of Jacob M. Patterson (*b.* 29 May, 1809; *d.* 7 July, 1883) and Mrs. Susan (Wheeler) Hill (*b.* 1808; *d.* Oct., 1886) of New York city. He *b.* 20 June, 1838, at New York city. They live at Fordham in New York city. He is a lawyer and has been one of the police justices of New York.

Ch. b. at New York.

4240 i Susan Wheeler, *b.* 23 Feb., 1862.
4241 ii Henry Clay, *b.* 24 Jan., 1864; *d.* 23 July, 1865.
4242 iii Georgette Granger, *b.* 13 Feb., 1866.
4243 iv Samuel Purdy, *b.* 5 Jan., 1870; *d.* 10 Dec., 1870.
4244 v Mary Sanborn, *b.* 13 Oct., 1871; *d.* 18 March, 1875.
4245 vi Margaret Hill, *b.* 18 Aug., 1873.
4246 vii Alonzo Cornell, *b.* 14 Dec., 1877; *d.* 14 May, 1889.

4247 JULIA ANN BOSTWICK (GRANGER) LOBB, 2658

P. O., 153 West 129th Street, New York city.

dau. of Enoch; *b.* 1 Feb., 1846, at New York city; *m.* 21 May, 1866, to John D., *s.* of William Lobb (*b.* 19 Oct., 1808) and Matilda Torrey (*b.* 18 July, 1810; *d.* 10 Dec., 1878) of New York city. He *b.* 16 Aug., 1842. They live at New York city. He is a broker.

Index No. Ref. No.

Matilda Torrey was a daughter of David Torrey of New York city.

Ch. b. at New York city.

4248 i Enoch Granger, *b.* 5 March, 1867; *unm.*
4249 ii William C., *b.* 28 Aug., 1870; *d.* 7 Sept., 1870.
4250 iii Emily B., *b.* 31 Jan., 1875.
4251 iv Kate A., *b.* 4 Nov., 1877; *d.* 9 May, 1880.
4252 v John D., *b.* 19 April, 1885.

4253 **Henry J. Granger,** 2561

P. O., Springfield, Mass.

s. of Norman; *b.* 16 Dec., 1835, at Onondaga, N.Y.; *m.* (1) 2 Aug., 1859, to Carrie V. Bradshaw (she *d.* 23 Nov., 1861). (2) 9 Aug., 1863, Nancy Louise Northam, of Colchester, Ct. (she *d.* 24 Feb., 1870), (3) Carrie A. G. Martin of Salem, Ct., (4) 11 May, 1879, Mrs. Ruth H. Fuller, *dau.* of A. Raymond and Elizabeth Tucker of Agawam, Mass. She *b.* 11 April, 1842. They live at Springfield, and he is a commercial traveler.

Ch.

By second wife:

4254 i Carrie Louise, *b.* 11 Aug., 1864; *m.* F. E. Campbell. P. O., Agawam, Mass.
4255 ii Lottie Ella, *b.* 13 Jan., 1868; *d.* 2 Sept., 1869.
4256 iii Addie Mary, *b.* 4 July, 1869; *d.* 14 April, 1870.

By third wife:

4257 i Henry F., *b.* 8 June, 1873.
4258 ii Lottie Ella, *b.* 4 Feb., 1875.

By fourth wife:

4259 i Mabel Lou, *b.* 10 July, 1882.

4260 **Ann Eliza (Granger) Loomis,** 2662

dau. of Norman; *b.* 9 April, 1838, at Hartford, Ct.; *d.* 15 Dec., 1870, at Hartford; *m.* to George A. Loomis of Hartford. He *b.* 3 Sept., 1833, at North Adams, Mass. They lived at Hartford.

Ch. b. at Hartford.

4261 i Georgianna, *b.* 19 Oct., 1857; *d.* 13 Aug., 1884; *unm.*
4262 ii Hattie E., *b.* 23 Aug., 1859; *m.* Benjamin W. Loud. P. O., Hartford, Ct.

INDEX No. REF. No.

4263 iii Fanny A., *b.* 11 Feb., 1862; *unm.*
4264 iv Frederick G., *b.* 5 March, 1865.
4265 v Clarence N., *b.* 5 March, 1869; *d.* 13 Dec., 1870.
4266 vi Eddie A., *b.* 3 Aug., 1870; *d.* 5 July, 1871.
4267 vii Minnie Louise, *d.* young.

4268 GIDEON S. GRANGER, 2668

s. of Frederick S.; *b.* 7 Nov., 1824, at Horseheads, N. Y.; *d.* 18 July, 1887, at Wayland, N. Y.; *m.* 29 May, 1851, to Margaret, *dau.* of Dennis Connor and Sally Ambler of Coshocton, N. Y. She *b.* 2 Nov., 1824, at Oneida, N. Y. They lived at Wayland. He was a mechanic. His widow resides at Wayland.

Ch.

4269 i Frank E., *b.* 29 May, 1852; *m.* Frances Doolittle. 4862
4270 ii Alma, *b.* 16 Oct., 1854; *m.* E. Kellerman. 4864
4271 iii Merit S., *b.* 1857. P. O., Holloway, Mich.

4272 MARTHA ANN (GRANGER) WILBUR, 2669

P. O., Wayland, N. Y.

dau. of Frederick S.; *b.* 22 July, 1826, at Elmira, N. Y.; *m.* to Ira Wilbur of Wayland. He *b.* 11 Oct., 1812. They live at Wayland. He is a mechanic.

Ch.

4273 i Martha Endell, *b.* 15 Jan., 1858; *m.* Frank Redmond. P. O., Buffalo, N. Y.

4274 ANDREW A. GRANGER, 2670

P. O., Wayland, N. Y.

s. of Frederick; *b.* 19 June, 1830, at Covington, N. Y.; *m.* 20 Sept., 1861, to Jane, *dau.* of Harvey Morley and Sarah Croswell of Springwater, N. Y. She *b.* 12 March, 1838. They live at Wayland, where he is a merchant.

Ch. b. at Wayland.

4275 i Alidd, *b.* 17 March, 1863; *m.* John A. Bennett. P. O., Wayland, N. Y.
4276 ii Nelly L., *b.* 20 May, 1868; *d.* 11 April, 1882.
4277 iii Mark L., *b.* 5 Nov., 1870.

INDEX No. REF. No.

4278 ELIHU J. GRANGER, 2671

P. O., 38 Park Row, New York city.

s. of Frederick S.; *b.* 15 Jan., 1832, at Elmira, N. Y.; *m.* (1) 1859, to Elizabeth Clements, (2) 22 July, 1891, Sarah E., *dau.* of Samuel Livingstone Armstrong of Brooklyn, N. Y. They live at Brooklyn. He is a prominent lawyer, and has an office at 38 Park Row, N. Y.

Ch. b. at Brooklyn.

4279 i Maggie, *unm.*
4280 ii Hugh, *d.* 1886.
4281 iii Grace, *unm.*

4282 HARRIET E. (GRANGER) FRINK, 2684

P. O., North Towanda, Pa.

dau. of Elijah; *b.* 12 July, 1844, at North Towanda; *m.* to George Frink. They live at North Towanda.

Ch. b. at North Towanda.

4283 i Jennie, *b.* 1 Dec., 1862; *m.* W. S. Taylor. P. O., 320 East Twenty-seventh street, New York city.

4284 ALMEDA (GRANGER) SHAFFER, 2685

P. O., North Towanda, Pa.

dau. of Elijah; *b.* 26 May, 1846, at North Towanda; *m.* to Peter Shaffer. They live at North Towanda.

Ch. b. at North Towanda.

4285 i Clarence, *b.* 2 Oct., 1862; *m.* Mary Brady.
4286 ii Eugene E., *b.* 5 May, 1865.
4287 iii Blanche, *b.* 19 Feb., 1874.

4288 HIRAM GRANGER, 2686

P. O., Willawanna, Pa.

s. of Elijah; *b.* 1 Nov., 1848, at North Towanda, Pa.; *m.* to Ida White. They live at Willawanna.

Ch.

4289 i Charles, *b.* 4 Sept., 1874; *d.* 25 Oct., 1879.

Index No.		Ref. No.
4290	ANDREW GRANGER, P. O., North Towanda, Pa. *s.* of Elijah; *b.* 21 May, 1850, at North Towanda; *m.* to Rebecca Sheffer. They live at North Towanda.	2687
	Ch. b. at North Towanda.	
4291	i Harry, *b.* 14 May, 1873.	
4292	ii Enos, *b.* 28 July, 1886.	
4293	ANNA (GRANGER) DUFFEE, P. O., North Towanda, Pa. *dau.* of Elijah; *b.* 17 Aug., 1852, at North Towanda; *m.* to Patrick Duffee. They live at North Towanda.	2688
	Ch. b. at North Towanda.	
4294	i Ransom, *b.* 5 May, 1872.	
4295	ii Laura A., *b.* 21 Sept., 1873.	
4296	iii Anna K., *b.* 22 Dec., 1874.	
4297	iv Almeda M., *b.* 14 July, 1878.	
4298	v Hiram G., *b.* 11 Aug., 1883.	
4299	HORACE GRANGER, P. O., Sayre, Bradford County, Pa. *s.* of Elijah; *b.* 17 Aug., 1858, at North Towanda; *m.* to Ellen Laning. They live at Sayre.	2691
	Ch.	
4300	i Hattie, *b.* 25 June, 1878.	
4301	ii James E., *b.* 19 July, 1879.	
4302	iii Ella, *b.* 1 Sept., 1880.	
4303	iv Charles H., *b.* 27 Jan., 1882.	
4304	v Eliza, *b.* 12 Oct., 1883.	
4305	vi Jennie M., *b.* 7 April, 1885.	
4306	vii George, *b.* 9 July, 1887.	
4307	viii Edward, *b.* 23 Sept., 1889.	
4308	GEORGE S. GRANGER, P. O., North Towanda, Pa. *s.* of Elijah; *b.* 28 June, 1861, at North Towanda; *m.* to Grace L. Phelps. They live at North Towanda.	2693

Index No.		Rep. No.
	Ch. b. at North Towanda.	
4309	i Katie, *b.* 28 Jan., 1888.	
4310	ii William E., *b.* 23 Aug., 1890.	
4311	BURTON GRANGER, P. O., North Towanda, Pa.	2694
	s. of Elijah; *b.* 28 Sept., 1863, at North Towanda; *m.* to Grace Cook. They live at North Towanda.	
	Ch. b. at North Towanda.	
4312	i Carrie A., *b.* 2 Dec., 1891.	
4313	BEECHER GRANGER, P. O., North Towanda, Pa.	2697
	s. of Elijah; *b.* 12 July, 1871, at North Towanda; *m.* to Ada White. They live at North Towanda.	
	Ch. b. at North Towanda.	
4314	i Eva L., *b.* 3 Jan., 1891.	
4315	PATIENCE (GRANGER) PAYNE, P. O., Buffalo, N. Y.	2699
	dau. of Roderick; *b.* 6 Nov., 1833, in New York State; *m.* 13 June, 1861, to Jethro Payne. They lived at North Towanda, where he was a tinsmith. She now resides at Buffalo with her son.	
	Ch. b. at North Towanda.	
4316	i Thomas, *b.* 27 Jan., 1864; *unm.* Graduated at Tufts College in 1890. Is a Universalist clergyman at Buffalo.	
4317	ii Helen Charlotte, *b.* 13 May, 1866; *m.* Wayland Albert Cramer.	
4318	ADELIA (GRANGER) KENNEDY, P. O., North Towanda, Pa.	2705
	dau. of Roderick; *b.* 22 Aug., 1846, at North Towanda; *m.* 17 July, 1872, to William Kennedy. He *b.* 31 May, 1845, in New York State. They live at North Towanda. He is a farmer.	
	Ch.	
4319	i Joseph, *b.* 17 July, 1873.	
4320	ii Lois, *b.* 17 Feb., 1875.	

Index No. Ref. No.

4321 EDGAR O. GRANGER, 2724

s. of John O.; *b.* 13 Sept., 1832, at Chardon, O.; *d.* 1 Jan., 1886, at Chardon; *m.* 20 March, 1880, to Marrietta Darling. They lived at Chardon, where his widow still resides. He was a soldier in the war, and received a pension.

Ch. b. at Chardon.

4322 i John Horace, *b.* 13 Feb., 1881.
4323 ii Alfred Phelps, *b.* 25 Jan., 1883.
4324 iii Phyana H., *b.* 1 Feb., 1885.

4325 PHYANA (GRANGER) PARKER, 2723

dau. of John O.; *b.* 25 Jan., 1831, at Chardon, O.; *d.* 5 Oct., 1859, at Chardon; *m.* 20 March, 1856, to Amos M. Parker. They lived at Chardon.

Ch. b. at Chardon.

4326 i Edgar W., *b.* 13 Jan., 1857.

4327 HENRIETTA E. (GRANGER) BURNETT, 2725

P. O., Russell, O.

dau. of John O.; *b.* 29 Aug., 1834, at Chardon, O.; *m.* 4 July, 1855, to Detroit Burnett of Newbury, O. They live at Russell, O. He is a farmer.

Ch.

4328 i Arthur E., *m.* Ella Niverson. P. O., Newbury, O.
4329 ii Henrietta Detroit, *m.* Lucien Hayes. P. O., Newbury, O.
4330 iii Leon Orville, *m.* Nellie Smith. P. O., Middlefield, O.

4331 ALBERT GRANGER, 2731

P. O., 255 Columbus Avenue, New York city.

s. of Henry S.; *b.* 14 June, 1819, at Jacksonville, N. Y.; *m.* to Alice, *dau.* of Cornwall S. Roe (*d.* 1883) and Rosetta Reynolds (*d.* 1884) of New York city. She *b.* 14 Feb., 1822.

Albert Granger has lived in New York for many years. He has been distinguished for his study of subjects of political economy, and his writings have been widely read. He was an early advocate of compulsory

INDEX No. REF. No.

franchise, secret ballot, and other reforms, many of which he has lived to see adopted. He is a gentleman of polished and refined learning.

Ch. b. at New York.

4332 i Florence, *b.* 6 April, 1851; *unm.* P. O., New York city.

4333 ii Henry Roe, *b.* 11 March, 1855; *d.* 15 April, 1880; *unm.*

4334 iii Edith, *b.* 18 Nov., 1858; *unm.* P. O., New York city.

4335 JANE (GRANGER) LIVERMORE-WEST, 2733

P. O., Fairfield, Washington.

dau. of Henry S.; *b.* 24 July, 1826, at Jacksonville, N.Y.; *m.* (1) 5 March, 1846, to John F., *s.* of Moses Livermore and Ann Robinson of Newark Valley, N. Y. (he *b.* 6 Feb., 1821), (2) 7 Feb., 1872, Dr. John Calvin West. He *b.* 19 May, 1825; *d.* 15 Nov., 1888. Mrs. West lives with her son at Fairfield.

Ch.

By first husband:

4336 i William Henry, *b.* 9 Jan., 1847; *m.* 9 May, 1868, Emma Rogers. P. O., Washington, D.C.

4337 ii Albert Granger, *b.* 10 Sept., 1851; *d.* 3 Jan., 1854.

4338 iii Francis Granger, *b.* 3 Oct., 1854; *m.* 17 Feb., 1885, Lucy E. Rankin. P. O., Fairfield, Wash.

4339 iv Alice Louisa, *b.* 8 Jan., 1858; *d.* 7 Jan., 1880; *m.* 24 Aug., 1876, John Pollon.

4340 v Ida Luella, *b.* 9 Sept., 1861; *d.* 2 Dec., 1861.

4341 vi Harry Archie, *b.* 28 Oct., 1866; *d.* 23 Feb., 1891.

4342 FRANCIS GRANGER, 2734

P. O., Harford Mills, Cortland County, N. Y.

s. of Henry S.; *b.* 12 Feb., 1831, at Ithaca, N. Y.; *m.* 28 April, 1858, to Cora D. Myers. She *d.* They lived at Harford Mills. He is a mechanic. His children were *b.* at Newark Valley and Ithaca.

Ch.

4343 i Edmund R., *b.* 18 July, 1860; *m.* Clara C. Cox. 4866

4344 ii Abby B., *b.* Oct., 1861; *m.* W. A. Perkins. 4869

4345 iii Sarah E., *b.* 26 April, 1864; *m.* William R. Johnson. 4870

Index No		Ref. No.
4346	CATHERINE AVIS (GRANGER) COY, P. O., 1025 Oak Street, Columbus, O.	2737
	dau. of Charles; *b.* 13 May, 1821, at New Ipswich, N. H.; *m.* to John H. Coy of Ithaca, N. Y. They live at Columbus.	
	Ch.	
4347	i Harriet Frances, *b.* 3 Oct., 1840; *d.* March, 1865; *m.* Frank W. Preston of New Ipswich, N. H.	
4348	ii George Edwin, *b.* 1 July, 1849; *m.* Eliza Kerkendall of Ithaca, N. Y.	
4349	iii Mary, *b.* 7 May, 1853; *m.* E. O. Randall of Columbus.	
4350	MARTHA MARIA (GRANGER) PRESTON, P. O., New Ipswich, N. H.	2741
	dau. of Charles; *b.* 3 Oct., 1833, at Mason Village, N. H.; *m.* 6 April, 1859, to William A., *s.* of John Preston (*b.* 12 April, 1802; *d.* 5 March, 1867) and Elizabeth S. French (*b.* 1 March, 1808; *d.* 2 Dec., 1882) of New Ipswich. He *b.* 31 Jan., 1834. They live at New Ipswich, where he is a lawyer.	
	Ch. b. at New Ipswich.	
4351	i John, *b.* 22 Feb., 1860. P. O., New Ipswich.	
4352	ii Frederick, *b.* 17 March, 1863; *m.* 11 May, 1891, Lena Brooks. P. O., New York city.	
4353	CAROLINE EMILY (GRANGER) MOORE, P. O., 1 West Seventy-second street, New York.	2742
	dau. of Charles; *b.* 7 Sept., 1840, at New Ipswich, N. H.; *m.* 2 April, 1874, to James W., *s.* of Adams Moore of Littleton, N. H., and Maria Little (*dau.* of Moses Little and Elizabeth Dummer) of Newbury, Mass. He *b.* 11 Dec., 1846, at Littleton, and is a physician. They live at their post-office address above.	
	Ch. b. at Lynn, Mass.	
4354	i Mabel Granger, *b.* 23 Oct., 1879.	
4355	ALMIRA J. (GRANGER) MCKINSTEY, P. O., Chicopee, Mass.	2744
	dau. of Ebenezer B.; *b.* 1828 at Northampton, Mass.; *m.* to A. L. McKinstey. They live at Chicopee.	

Index No.		Ref. No.
	Ch.	
4356	i A. W., *m.* Mary Everhard.	
4357	ii E. Granger. Lives at Chicopee.	
4358	CORNELIA (GRANGER) BUELL, P. O., Mount Tabor, Oregon.	2745
	dau. of Ebenezer B.; *b.* 16 March, 1834, at Northampton, Mass.; *m.* 17 Jan., 1861, to Alfred B., *s.* of Alfred Buell and Celinda Kilbourn of Pittsfield, Mass. They live at Mount Tabor.	
	Ch. b. at Keokuk, Ia.	
4359	i Alfred Granger, *d.* at Keokuk.	
4360	GIDEON GRANGER, P. O., Linden, Genesee County, Mich.	2755
	s. of Albert; *b.* 24 Sept., 1854, at Three Mile Bay, N. Y.; *m.* 8 Oct., 1879, to Rena R., *dau.* of Lewis Lahring and Sally Whitehead of Argentine, Genesee County, Mich. She *b.* 18 June, 1857. They live at Linden, where he is a farmer.	
	Ch. b. at Argentine.	
4361	i Albert G., *b.* 24 Sept., 1880.	
4362	ii Lewis L., *b.* 4 June, 1883.	
4363	iii William H., *b.* 19 Aug., 1884.	
4364	iv Henry C., *b.* 7 Oct., 1886.	
4365	v George W., *b.* 6 July, 1890.	
4366	MAYNET (GRANGER) MANZER, P. O., Clarmont, S. D.	2756
	dau. of Albert; *b.* 4 July, 1856; *m.* 2 May, 1876, Danforth Manzer of Jefferson County, N. Y. (he *b.* at Lyme, N.Y.) They live at Clarmont.	
	Ch. b. at Evans Mills, N. Y.	
4367	i Grace, *b.* 8 Sept., 1878.	
4368	ii Mabel, *b.* Nov., 1881; *d.* Oct., 1884.	
4369	iii Robin (a girl), *b.* 16 March, 1883, at Carson City, Mich.	

INDEX No. REF. No.

4370 WINIFRED (GRANGER) COWE, 2759
P. O., Carson City, Mich.

dau. of Albert; *b.* 17 Sept., 1864; *m.* 3 Dec., 1885, Richard, *s.* of Richard Cowe and Elizabeth Hoague of Carson City. He *b.* 2 June, 1856, at Cuyahoga County, O. They live at Carson City, where he is a live-stock merchant.

Ch. b. at Carson City.

4371 i Clarence Richard, *b.* 8 Jan., 1888.
4372 ii Frank Granger, *b.* 2 May, 1890; *d.* 30 Sept., 1891.
4373 iii Maybel, *b.* 2 May, 1890.

4374 CHARLES B. GRANGER, 2777
P. O., Chicago, Ill.

s. of Oliver Henry; *b.* 24 Sept., 1856, at Zanesville, O.; *m.* 6 April, 1877, to Stella L., *dau.* of H. C. Hopkins and Helen McNeil of Smyrna, N. Y. She *b.* 23 April, 1858, at Oswego, Ill. They live at Chicago, where he is in commercial business. His present residence is 4141½ Halstead Street.

Ch. b. at Chicago.

4375 i Helen S., *b.* 29 May, 1880.

4376 CLARA (GRANGER) GUTHRIE, 2782
P. O., Passaic, N. J.

dau. of Oliver H.; *b.* 5 Nov., 1841, at Moxahala, O.; *m.* 12 Oct., 1864, to Charles B., *s.* of Julius Chappell Guthrie (*b.* 26 April, 1792; *d.* 25 July, 1849) and Pamelia Buckingham (*b.* 20 Aug., 1799; *d.* 14 March, 1863) of Putnam, O. He *b.* 4 Aug., 1838; *d.* 23 Sept., 1879. They lived at Buffalo, N. Y., Titusville, Pa., and Geneva, N. Y., at which last town he died. He was a lawyer. His widow resides at Passaic.

He entered the army in 1862, and was a lieutenant in the One Hundredth New York volunteers, a regiment which Col. Warren Granger (No. 2010) afterwards commanded.

Ch.

4377 i Olive, *b.* 3 June, 1866, at Buffalo, N. Y.; *d.* 12 Nov., 1891.

INDEX No. REF. No.

4378 ii Hugh Jewett, *b.* 28 March, 1869, at Buffalo.
4379 iii Lillian, *b.* 26 May, 1871, at Buffalo.
4380 iv Kate, *b.* 23 Aug., 1877, at Titusville, Pa.

4381 JOHN TILESTON GRANGER, 2785

P. O., Passaic, N. J.

s. of Oliver H.; *b.* 4 March, 1847, at New Lexington, O.; *m.* 21 March, 1876, to Carra Stuart, *dau.* of John B. Hoffman (*b.* 1 Sept., 1817) and Ann A. Sherwood (*b.* 15 April, 1821) of Jersey City, N. J. She *b.* 20 Feb., 1851, at Baltimore, Md. Mrs. Hoffman is a *dau.* of Lemuel Sherwood and Abigail Lowe of Albany, N. Y.

John T. Granger was educated at the Zanesville (O.) public schools, graduating from the High school in 1866 at the head of his class. During his school days he had devoted considerable study to phonography, and, without any assistance other than the books, had made himself a good reporter. His first employment was as teacher of penmanship in the Zanesville public schools. From this he went into the railway service as chief clerk in the auditor's office of the Cincinnati & Muskingum Valley Railroad Company, but soon tiring of the confinement he sought his fortune in the West, where knowledge of stenography was especially valuable. He worked at Sparta, Oshkosh, Janesville, Wis., and Chicago, Ill., coming East in 1869 to Washington to assist in reporting the "Ku Klux" trials. Later he was employed in the Interior department. In 1872 his health gave way, and he left Washington and became the private secretary of Gen. G. M. Dodge, now of New York city, well known as one of the greatest railroad builders in the country. He went with Gen. Dodge to Texas, there beginning what is known as the "Gould system" of railroads, and, with only a very short interval, has been associated with him in the construction of roads ever since. Mr. Granger has charge of the financial departments, and is now treasurer of the Fort Worth & Denver railroad, the Denver, Texas & Fort Worth railroad, the St. Louis, Des Moines & Northern railroad, and the Pan Handle railroad. He is also a part-

JOHN T. GRANGER.

No. 4381.

INDEX No. REF. No.

ner with Gen. Dodge in many other business enterprises, and is a partner in the firm of Tilghman, Rowland & Co., bankers and brokers, 54 Exchange street, N. Y. In 1890 he assisted in the organization of the Washington National Bank of New York city, and was elected a director and cashier. He owns a handsome place at Passaic, but spends much of his time at his large horse and cattle ranch in Nebraska. His present address is No. 1 Broadway, New York city.

Ch.

4382 i Louise Kauffmann, *b.* 13 Jan., 1877; *d.* 25 April, 1883, at Passaic.

4383 ii Eleanor, *b.* 10 Sept., 1887, at Passaic.

4384 OLIVER KENT GRANGER, 2790

P. O., New Lexington, O.

s. of Oliver H.; *b.* 5 Nov., 1857, at New Lexington; *m.* 27 June, 1883, to Stella, *dau.* of James Taylor and Amanda Hatcher of Columbus, O. She *b.* 10 Feb., 1859. They live at New Lexington.

Oliver K. Granger lived for a short time in Custer County, Neb., but in 1887 returned to New Lexington and became a partner with his cousin, George A. Granger (hereinafter noticed) in a steam flour mill. After George's death Oliver, with a new partner, bought and now conducts the mill.

Ch.

4385 i Edmund Hatcher, *b.* 4 May, 1884, at Columbus.

4386 ii Carra Tileston, *b.* 19 Nov., 1885, at New Lexington.

4387 iii Olive Amanda, *b.* 26 Feb., 1890, at New Lexington.

4388 HERMAN HATHAWAY GRANGER, 2791

P. O., Claude, Tex.

s. of Oliver H.; *b.* 18 July, 1861, at New Lexington, O.; *m.* 6 July, 1891, to Annie Lee, *dau.* of William B. Parker of Providence, Ky. She *b.* 2 Aug., 1868. They live at Claude. He is a civil engineer.

Ch. b. at Claude.

4389 i Gordon Tileston, *b.* 12 June, 1892.

Index No. Ref. No.

4390 HARRIET BRICE (GRANGER) BENSON, 2792
P. O., Passaic, N. J.

dau. of Oliver Henry; *b.* 31 March, 1862, at Zanesville, O.; *m.* 11 Oct., 1888, at Passaic, to Robert D., *s.* of Byron D. Benson (*b.* 29 Feb., 1832; *d.* 8 Feb., 1888) and Minerva A. Stevens (*b.* 31 March, 1830; *d.* 19 Jan., 1879). He *b.* 14 May, 1861, at Brewerton, Onondaga County, N. Y. They live at Passaic.

Ch.

4391 i Byron D., *b.* 30 March, 1890.
4392 ii Robert Granger, *b.* 16 March, 1892.

4393 GEORGE A. GRANGER, 2794

s. of Aretus K.; *b.* 25 Jan., 1842, at Suffield, Ct.; *d.* 5 April, 1888, at New Lexington, O.; *m.* 16 June, 1868, to Josephine E., *dau.* of Abner M. White and Margaret C. Clappelear of New Lexington. She *b.* 18 Feb., 1848. They lived at New Lexington, where he was interested in flour mills.

Ch. b. at New Lexington.

4394 i Joan, *b.* 8 July, 1869; *d.* 18 Sept., 1869.
4395 ii Aretus Gideon, *b.* 15 Sept., 1882; *d.* 29 May, 1889.

4396 ELLA (GRANGER) MASSEY, 2796
P. O., Suffield, Ct.

dau. of Aretus K.; *b.* 11 May, 1855, at Suffield; *m.* 1 July, 1874, to Joseph Henry, *s.* of John Massey and Miriam Hickman of Philadelphia. They live at Taintor's Hill, Suffield, where he is a farmer.

Ch. b. at Suffield.

4397 i Eliza Granger, *b.* 22 July, 1875; *d.* 12 Aug., 1877.
4398 ii Edith May, *b.* 19 March, 1878; *d.* young.

4399 FRANCES IMOGEN (GRANGER) GAITHER, 2813
P. O., Baltimore, Md.

dau. of George Reinicker; *b.* 3 Feb., 1859, at Syracuse, N. Y.; *m.* 16 Feb., 1882, to George Riggs Gaither, Jr., of Baltimore. They live at Baltimore. He is a lawyer.

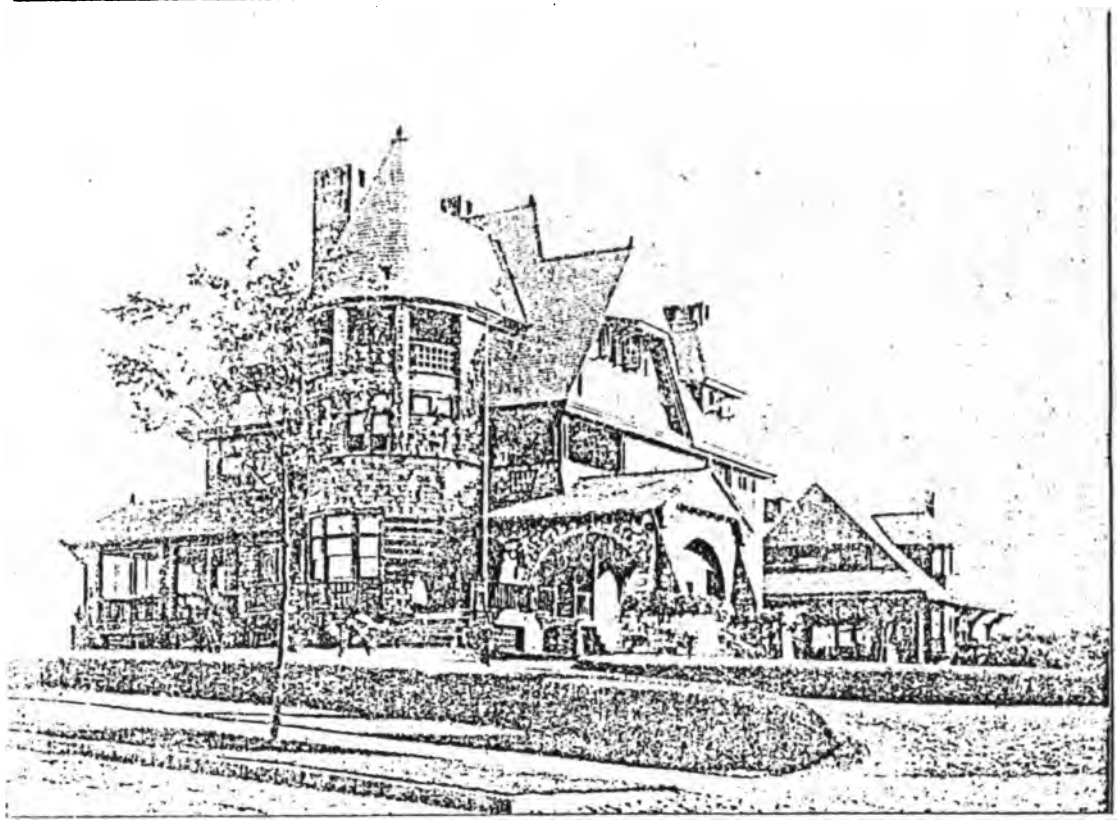

HOME OF JOHN T. GRANGER, PASSAIC, N. J.
No. 4381.

INDEX No. REF. No

Ch. b. at Baltimore.

4400 i George Riggs, *b.* 14 Nov., 1883.
4401 ii Henry Granger, *b.* 4 Jan., 1886.
4402 iii Imogen, *b.* 12 July, 1889.

4403 ELIZA (GRANGER) VANDERPOEL, 2815
P. O., Orange, N. J.

dau. of George Reinicker: *b.* 28 Nov., 1862, at Baltimore, Md.; *m.* 24 Nov., 1885, to Augustus H. Vanderpoel. They live at Orange. He is a lawyer in New York city.

Ch.

4404 i Aaron Augustus, *b.* 4 July, 1888.
4405 ii Frances Imogen, *b.* 21 Dec., 1891.

4406 MILES TOBEY GRANGER, 2821
P. O., Canaan, Ct.

s. of James L.; *b.* 12 Aug., 1817, at New Marlborough, Mass.; *m.* 21 Oct., 1846, to Caroline S., *dau.* of Samuel Ferguson (*b.* 1790; *d.* 1830) and Mary Rood (*b.* 1792; *d.* 1878) of Sheffield, Mass. She *b.* 28 May, 1818.

Miles T. Granger was born on a farm in New Marlborough in the Berkshire hills of Massachusetts. Early in life he became dependent on his own exertions, and while a mere boy began to work in a woolen mill, receiving as wages 12½ cents a day. Two years afterward he "hired out" to a farmer in Norfolk, Ct., and his services were compensated by a daily payment of 25 cents. He continued at farm work until 1833, when he decided to teach school. To prepare himself for this vocation he entered the office of Dr. Benjamin Welch of Norfolk, and after severe study in the autumn of the same year passed an examination and was engaged as a teacher at $12.50 a month. In 1838 he gave up school teaching for a time and entered a seminary to pursue its advanced course. During his second term the principal of the seminary advised his young pupil to prepare for college, and he entered the freshman class of Wesleyan University at Middletown, Ct., in August, 1839. Being without means to pay tuition, he was allowed during his college career

Index No. Rep. No.

to teach school during part of the time, and by hard work reduced his college term, being graduated in 1842. In 1843 he went to Mississippi as a tutor in a private family, where he also read law, being admitted to the bar in 1845. Returning to Connecticut in 1847 he opened a law office at Canaan, where he has ever since practiced law, save while holding office. He was elected judge of probate in 1849, and held the office nearly all the time until he was elected judge of the superior court. In 1857 he was elected a member of the House of Representatives of Connecticut, and in 1866 made State senator. The same year he was elected judge of the superior court, which office he held for eight years, being then reëlected. In 1876 he was elected judge of the supreme court of errors of Connecticut. He remained on the bench of the highest court of the State until 1 March, 1887, when he resigned to accept a seat in the national House of Representatives, to which he had been elected in the November preceding. This election to political office had come to Judge Granger unsolicited, and was given as a token of esteem to one who had reached the age when by the law of the State he must retire from the bench. His district naturally belonged to the political party opposed to the judge, but his personal popularity and worth gave him the victory at the polls.

At the close of his congressional term Judge Granger declined a renomination, which was unanimously tendered him, and withdrew to the quiet and pleasures of home life at Canaan. Here he still lives, honored and respected by his neighbors and associates.

Judge Granger is a thoroughly self-made man, and he loves to tell that every dollar which he has ever had, save one, he has earned. When a boy his father gave him a bright silver dollar, and this was his entire legacy, patrimony, and outfit for his battle with the world.

Ch. b. at Canaan.

4407 i Bertha Jane, *b.* 25 June, 1848.

4408 ii Mary A., *b.* 31 Aug., 1852.

4409 iii Josephine L., *b.* 1 Jan., 1855; *m.* 6 July, 1876, Charles W. Camp, M.D. 4572

MILES T. GRANGER.

Late Associate Justice Supreme Court of Connecticut.

No. 4406.

INDEX No. REF. No.

4410 iv Catherine M., *b.* 15 Jan., 1857.
4411 v Samuel Ferguson, *b.* 16 Sept., 1860; *d.* 28 Sept., 1876.
4412 vi Caroline Tobey, *b.* 16 Nov., 1861.

4413 JOSEPHINE M. (GRANGER) ROOT, 2822

dau. of James L.; *b.* 16 Sept., 1835, at New Marlborough, Mass.; *d.* 1 July, 1868; *m.* 21 Oct., 1856, to Sartial Root.

Ch.

i Jerome Granger, *b.* 6 July, 1859.

4414 HARRIET E. (GRANGER) DAILEY, 2823

P. O., Sheffield, Mass.

dau. of William; *b.* 4 Sept., 1827, at New Marlborough, Mass.; *m.* 2 Dec., 1847, to Frederick, *s.* of Cornwall Dailey (*b.* 14 Jan., 1793; *d.* 16 April, 1874) and Rachel Boardman (*b.* 3 Jan., 1796; *d.* 27 May, 1867) of Fishkill, N. Y. He *b.* 25 July, 1822; *d.* 21 Jan., 1887. They lived at Sheffield, where his widow resides.

Ch. b. at Sheffield.

4415 i Martha Jane, *b.* 26 Dec., 1850. P. O., Sheffield, Mass.
4416 ii Mary Louisa, *b.* 7 Feb., 1852; *d.* 12 April, 1870.

4417 NORMAN W. GRANGER, 2827

P. O., Winsted, Ct.

s. of William; *b.* 10 March, 1833, at New Marlborough, Mass.; *m.* 4 March, 1855, to Delia S., *dau.* of Silas Howe (*b.* 24 May, 1810; *d.* 9 Oct., 1877) and Sarah Wilcox (*b.* 26 Oct., 1809; *d.* 18 March, 1873) of New Marlborough. She *b.* 19 Dec., 1835.

Norman W. Granger was for many years a farmer at New Marlborough. He was a leading man in the town, honored by all and elected to many town offices of trust. In 1891 he removed to Winsted, where he now resides.

Ch. b. at New Marlborough.

4418 i Roscoe H., *b.* 31 July, 1856; *m.* Lillian Stannard. 4876
4419 ii Homer C., *b.* 31 Oct., 1861.
4420 iii Maude L., *b.* 9 Feb., 1874; *d.* 17 March, 1874.
4421 iv Lewis G., *b.* 7 Nov., 1875.
4422 v Amber M., *b.* 23 Nov., 1877.

INDEX No. 4423 | SALMON ALGERNON GRANGER, P. O., Winsted, Ct. | REF. No. 2829

s. of Gideon; *b.* 12 Aug., 1839, at New Marlborough, Mass.; *m.* 19 Dec., 1860, to Carrie A., *dau.* of Newton C. Potter (*b.* 1816; *d.* 1864) and Caroline A. Dayton (*b.* 1819) of Litchfield, Ct. She *b.* 4 Sept., 1839.

Mr. Granger was one of the first to enlist from Connecticut in the late war, being a member of the Second Connecticut Infantry, commanded by the late Maj.-Gen. Alfred H. Terry. Later he reënlisted for the war in the Nineteenth Connecticut, which in 1863 was changed to the Second Connecticut Heavy Artillery. He was present at the battle of Bull Run, and for some time after was stationed in the defenses about Washington.

In 1864 his regiment became a part of the First Division, Sixth Corps, and with the Army of the Potomac he engaged in all the battles it fought till the war closed. He was with Sheridan in the campaign in the Shenandoah Valley in the autumn of 1864, and was promoted to the command of Company E for meritorious services at Cedar Creek. During all the battles from the beginning of the campaign in the Wilderness to the fight at Cedar Creek he was first sergeant of his company, and never once missed calling his roll at the proper time. Though constantly in the front line of battle he was never wounded, though his clothes were sometimes riddled with bullets. After the return of his corps to Petersburg he took part in all the engagements about that town, and was present at the surrender of Gen. Lee.

At the close of the war he returned to Winsted and became connected with the New England Pin Company, with which he remained 22 years; he is now the treasurer of the Morgan Silver Plate Company.

He is a member of the Masonic lodge (St. Andrew, No. 64) and of Meridian Chapter, No. 15. He is a Mason of the thirty-second degree. He is also a member of the grand lodge of Odd Fellows, grand regent of the grand council of Connecticut Royal Arcanum, a member of the supreme lodge of the New England Order of Protection and at present the treasurer of its grand lodge, an officer

SALMON A. GRANGER.

No. 4423.

INDEX No. REF. No.

of the Grand Army of the Republic, a trustee of the Methodist Episcopal Church of Winsted, and an officer in the Sunday-school for the last 30 years.

Ch. b. at Winsted.

4424 i Francis Gordon. *b.* Feb., 1874; *d.* Aug., 1874.
4425 ii Ralph Stuart, *b.* 14 March, 1875.
4426 iii William Bradley, *b.* 24 Jan., 1878.

4427 FRANCIS H. GRANGER, 2876
P. O., Rushville, Pa.

s. of Henry; *b.* 23 Dec., 1846, at Rush; *m.* 1 Dec., 1880, to Dora Platt. They live at Rushville.

Ch. b. at Rushville.

4428 i Spencer T., *b.* 3 June, 1884; *d.* 22 Aug., 1885.
4429 ii Mary Hester, *b.* 5 Aug., 1891.

4430 EDWARD GRANGER, 2891
P. O., Rush, Pa.

s. of John W.; *b.* 16 Jan., 1845, at Rush; *m.* 22 June, 1873, to Stasia Flanagan. They live at Rush, where he is the postmaster.

Ch. b. at Rush.

4431 i Kittie C., *b.* 21 April, 1874; *d.* 6 March, 1880.
4432 ii Daisy R., *b.* 14 Sept., 1877.
4433 iii Leon J., *b.* 16 Jan., 1883.
4434 iv Linnie E., *b.* 16 Jan., 1883.

4435 HENRY MARTIN GRANGER, 2924
P. O., Hornellsville, N. Y.

s. of Calvin; *b.* 13 Aug., 1834, at Rochester, N. Y.; *m.* 13 Dec., 1866, to Sarah, *dau.* of Chauncey Smith of Hornellsville. They live at Hornellsville. He has been a merchant, but is now retired.

Ch. b. at Hornellsville.

4436 i Mary Goodwin, *b.* 12 June, 1871; *unm.*
4437 ii Bertha Chamberlain, *b.* 13 Nov., 1876; *unm.*
4438 iii Henry Francis, *b.* 18 Aug., 1878; a law student in New York city.

Index No. Ref. No.

4439 FRANCIS NEWTON GRANGER, 2925

P. O., Hornellsville, N. Y.

s. of Calvin; *b.* 3 June, 1828, at Rochester, N. Y.; *m.* 1 Aug., 1872, to Samantha E. Hermance of Malvern, Ia. They live at Hornellsville, where he is in the railroad business.

Ch. b. at Clarinda, Ia.

4440 i Agnes May, *b.* 3 May, 1873.

4441 FRANCIS GRANGER, 2930

s. of John; *b.* 4 Dec., 1819, at Parma, N. Y.; *d.* 6 Oct., 1885, at West Toledo, O.; *m.* 22 Feb., 1844, to Harriet, *dau.* of Dr. Andrew Kingsbury and Sarah Silsbe of Wayne, N. Y. She *b.* 15 Jan., 1820, at Wayne. They lived at Toledo, O., where the widow still resides. He was a farmer and fruit grower.

Ch. b. at Toledo.

4442 i Miranda, *b.* 26 Dec., 1844; *m.* M. Van Worner. 4879

4443 ii Julia, *b.* 30 July, 1847; *m.* 4 Oct., 1871, to Horace M. Green.

4444 iii Eliza A., *b.* 3 April, 1850; *d.* 1 Nov., 1880; *m.* 1875, William Rotherick. 4882

4445 iv Clara A., *b.* 16 July, 1852; *m.* 1874.

4446 v Eli H., *b.* 2 May, 1856; *m.* 1880.

4447 vi Susie, *b.* 15 Nov., 1858; *unm.* P. O., Toledo.

4448 vii Florence N., *b.* 4 Sept., 1863; *m.* 26 July, 1887, Geo. C. Lewis; no children. P. O., Toledo.

4449 JOHN L. GRANGER, 2931

P. O., Corning, Iowa.

s. of John; *b.* 2 Oct., 1824, at Parma, N. Y.; *m.* 20 Nov., 1849, to Laura Jane, *dau.* of Chandler Taylor and Palmyra Peters of Litchfield, Ct. She *b.* 7 Aug., 1827, at Milford, N. Y. He is a Congregational minister, and has lived at Clarkson, N. Y.; Whitby, Can.; McComb, Ill.; and Lake Preston, S. D.

Ch.

4450 i John L., *b.* 4 Jan., 1851; *d.* 13 Oct., 1887; *m.* Estella M. Bardwell. 4885

Index No. Ref. No.

4451 ii Daniel W., *b.* 12 March, 1854; *d.* 23 March, 1873, at Oneida, Ill.

4452 iii Herbert T., *b.* 3 Oct., 1857; *m.* Mary Jones. 4890

4453 iv William B., *b.* 30 July, 1869. P. O., Bryant, S. D.

4454 LYMAN H. GRANGER, 2932

s. of John; *b.* 22 March, 1831, at Parma, N. Y.; *d.* 17 July, 1890, at Atlantic, Ia.; *m.* 24 Aug., 1859, to Mandana, *dau.* of Austin Dutton and Sarah Stone of Geneva, N. Y. She *b.* 12 Nov., 1832, at Geneva. They lived at Toledo, O., and Atlantic, Ia. The widow lives at Atlantic.

Ch.

4455 i Emma Arabella, *b.* 14 May, 1864; *m.* 27 Dec., 1882, Charles M. Baxter. P. O., Lewis, Ia. 4893

4456 ii Hattie May, *b.* 22 May, 1874; *unm.* P. O., Atlantic, Ia.

4457 ARABELLA S. (GRANGER) CUSHING, P. O., Irving Park, Ill. 2933

dau. of John; *b.* 12 Feb., 1822, at Parma, N. Y.; *m.* 22 Feb., 1844, to William T., *s.* of Theodore Cushing and Abigail Jackman of Thetford, Vt. They live at Irving Park. He is a painter.

Ch.

4458 i Theodore, *b.* 1 June, 1847; *m.* 16 July, 1890, Blanche Hampton. She *b.* 2 Oct., 1863. Is a banker at Spokane Falls, Wash.

4459 ii Francis John, *b.* 23 Jan., 1849; *m.* 4 Feb., 1869, Ada T. Smith. Lives at Irving Park, Ill. P. O., Chamber of Commerce Bldg., Chicago, Ill.

4460 iii Susan Myra, *b.* 14 Jan., 1851; *d.* 17 Sept., 1851.

4461 iv William G., *b.* 1 March, 1855; *m.* 26 March, 1879, Ollie Everett. P. O., Meade, Wash.

4462 MARY LUCRETIA (GRANGER) GORDIS, 2935

dau. of John; *b.* 10 Sept., 1835, at Parma, Monroe Co., N. Y.; *d.* 19 Sept., 1884, at Murray, Orleans Co., N. Y.; *m.* 30 Nov., 1858, to George W., *s.* of William Gordis of Murray (who was *b.* at Stonington, Ct.), and Elizabeth Hall of Saratoga Co., N. Y., who were *m.* at Wilton,

Index No.		Ref. No.
	N. Y., 27 Feb., 1828. He *b.* 20 Feb., 1834; *d.* 10 July, 1874, at Barre Center, N. Y. They lived at various places in Orleans County. He was a farmer.	
	Ch.	
4463	i Warren Stone, *b.* 20 Feb., 1863, at Murray; *m.* 18 July, 1889, Louisa H. Getty. He is a professor in De Land University at De Land, Fla.	
4464	ii Willie Granger, *b.* 20 April, 1865. P. O., Albion, N. Y.	
4465	iii Georgiana. *b.* 9 Nov., 1874; *d.* 16 Feb., 1875.	
4466	LYMAN H. GRANGER, P. O., Rochester, N. Y.	2941
	s. of Lyman; *b.* 18 May, 1837, at Rochester; *m.* 6 April, 1859, to Mary M., *dau.* of William Martin of Canada. The live at 15 Sophia street, Rochester.	
	Ch. b. at Rochester.	
4467	i Mabel, *b.* 10 May, 1860; *d.* 2 Sept., 1865.	
4468	GEORGE GAMALIEL GRANGER, P. O., Chardon, O.	2953
	s. of Gamaliel; *b.* 13 March, 1816, at Suffield, Ct.; *m.* 8 Sept., 1843, to Huldah B. King of Suffield. They live at Chardon. He is a farmer.	
	Ch.	
4469	i Gamaliel G., *b.* 12 July, 1846; *m.* Jennie King.	4898
4470	ii Horace H., *b.* 21 Feb., 1849; *d.* 23 April, 1854, at Chardon.	
4471	iii Fred F., *b.* 9 Oct., 1851; *m.* Annie Stokley.	4903
4472	iv Elizabeth H., *b.* 2 Aug., 1856; *d.* 7 April, 1876.	
4473	v Caroline A., *b.* 12 May, 1866; *m.* Julius E. Wilmot.	
4474	ARABELLA CAROLINE (GRANGER) ROCKWELL,	2954
	dau. of Gamaliel; *b.* 8 Aug., 1819, at Suffield, Ct.; *d.* 26 May, 1843, at Springfield, Mass.; *m.* 29 June, 1842, to John F. Rockwell. They lived at Springfield.	
	Ch. b. at Springfield.	
4475	i John Granger, *b.* May, 1843; *d.* 20 Aug., 1843.	

INDEX No. REF. No.

4476 ELIZABETH H. (GRANGER) HASKELL, 2955

dau. of Gamaliel; *b.* 21 Jan., 1821, at Suffield, Ct.; *d.* 22 May, 1887, at Ann Arbor, Mich.; *m.* 12 Aug., 1847, to Samuel, *s.* of John Haskell and Thirza Stone of Waterford, Me. They lived at Detroit, Kalamazoo, and Ann Arbor, Mich. He is a Baptist clergyman, and lives at Ann Arbor.

Ch.

4477 i Wiliam Stone, *b.* April, 1850; *m.* 1875, Eliza Weeks. P. O., Bowling Green, O.

4478 ii Samuel Granger, *b.* Jan., 1852; *d.* Aug., 1852.

4479 iii Francis Dwight, *b.* 1853; *m.* June, 1884, Alice Gertrude Gibson. P. O., Kalamazoo, Mich.

4480 iv Arabella, *b.* March, 1855; *d.* Jan., 1856.

4481 v Henry, *b.* June, 1860; *m.* Dec., 1887, Mary B. St. Clair. P. O., Ann Arbor, Mich.

4482 HORACE W. GRANGER, 2956

s. of Gamaliel; *b.* 10 June, 1823, at Suffield, Ct.; *d.* 2 Oct., 1857, at Kalamazoo, Mich.; *m.* 12 July, 1853, to Emily Pierce of England. She *d.* Oct., 1885, at Ann Arbor, Mich. They lived at Kalamazoo, where he was a merchant.

Ch. b. at Kalamazoo.

4483 i Judson W., *b.* Sept., 1853; *unm.* P. O., Chicago, Ill.

4484 ii Emily, *b.* 22 Aug., 1855; *unm.* P. O., Grand Rapids, Mich.

4485 iii Horace, *b.* 22 Aug., 1855; *unm.* P. O., Kalamazoo, Mich.

4486 MARY ELIZABETH (GRANGER) FARWELL, 2972

P. O., Chicago, Ill.

dau. of Otis; *b.* 8 Nov., 1829, at Morrisville, N. Y.; *m.* 12 Feb., 1851, to William W. Farwell of Morrisville. They live at Chicago. Mr. Farwell is one of the leading attorneys of that city.

Ch. b. at Chicago.

4487 i William, *b.* 5 Dec., 1852; *d.* 6 Dec., 1852.

4488 ii Granger, *b.* 25 May, 1857; *m.* 23 Dec., 1880, Sarah G. Goodrich; resides in Chicago.

Index No.		Ref. No.
4489	iii William Arthur, *b.* 6 March, 1859; *d.* 12 Aug., 1859.	
4490	iv John Williams, *b.* 30 March, 1862.	
4491	HARRIET A. (GRANGER) SEYMOUR, *dau.* of Hiram K.; *b.* 1 April, 1835, at Suffield, Ct.; *d.* 26 July, 1876, at New Britain, Ct.; *m.* to Frederick S. Seymour of New Britain. They lived at New Britain.	2983
	Ch. b. at New Britain.	
4492	i Thomas Granger, *b.* 13 Feb., 1861; *unm.* P. O., New Haven, Ct.	
4493	TIRZA R. (GRANGER) LEWIS, *dau.* of Hiram K.; *b.* 11 May, 1839, at Suffield, Ct.; *d.* 13 May, 1865, at New Britain, Ct.; *m.* 31 Dec., 1860, to Charles M. Lewis of New Britain. They lived at New Britain.	2984
	Ch. b. at New Britain.	
4494	i Carrie Marian, *b.* 20 Feb., 1862; *unm.* P. O., 53 Main street, New Britain, Ct.	
4495	ii Arabella Granger, *b.* 13 July, 1864; *m.* 6 June, 1888, Richmond P. Paine. P. O., New Britain, Ct.	
4496	ANNA SILENA (GRANGER) WHARTON, P. O., Dover, Del. *dau.* of Arthur; *b.* 26 Feb., 1837, at Meriden, Ct.; *m.* 16 Feb., 1869, to C. M., *s.* of Samuel Wharton and Leah Laws of Smyrna, Del. He *b.* 4 Oct., 1813; *d.* 23 Aug., 1883. They lived at Dover, where he was a farmer, and where she still resides.	2986
	Ch. b. at Dover.	
4497	i H. Granger, *b.* 24 Aug., 1870; *d.* 20 Oct., 1870.	
4498	ii Charles, *b.* 22 Nov., 1872; *d.* 16 Dec., 1872.	
4499	WILLIAM ROWEN GRANGER, *s.* of Arthur; *b.* 25 Dec., 1839, at Middletown, Ct.; *d.* 15 Aug., 1891, at Philadelphia, Pa.; *m.* 22 Dec., 1863, to Emma Coates, *dau.* of Charles McKenzie and Caroline Elliott of Troy, N. Y. She *b.* 22 Feb., 1840, at Troy, and lives at 3705 Hamilton street, Philadelphia.	2988

WILLIAM R. GRANGER.

No. 4499.

INDEX No. REF. No.

William Rowen Granger, after a common school education, began business at the age of 13, entering the dry goods store of Townsend Sharpless in Philadelphia. Here his sterling qualities were appreciated, and when quite a young man he was sent to Europe by his house to buy dress goods. From that time his judgment and capacity as a dry goods buyer were firmly established. He entered the army in 1862 with the Keystone Artillery, honorably serving the full term of his enlistment.

After the war he became a member of the wholesale dry goods house of Crowell & Granger, and afterward established the house of Granger & Townsend, which later became William R. Granger & Co. When the house of Wood, Brown & Co. was formed in 1886 Mr. Granger assumed charge of their most important department (dress goods) and remained with them up to his death. He suffered from Bright's disease, and while on a trip to Paris in 1891 he had a slight stroke of paralysis, and reached home only to die.

He was a member of the Grand Army of the Republic, the Union League of Philadelphia, a devoted member of the Northminster Presbyterian Church, and a teacher in its Sunday-school. His widow and family continue to reside in Philadelphia.

Ch. b. at Philadelphia.

4500 i Caroline Elliott, *b.* 10 Sept., 1864; *d.* 28 July, 1865.
4501 ii Arthur Howard, *b.* 19 Jan., 1867.
4502 iii Morris McKenzie, *b.* 10 July, 1868.
4503 iv Albert Rowen, *b.* 1 April, 1875.
4504 v Russell, *b.* 22 May, 1878.

4505 ARTHUR OTIS GRANGER, 2991
P. O., Cartersville, Ga.

s. of Arthur; *b.* 14 Feb., 1846, at Providence, R. I.; *m.* 15 Aug., 1870, to Caroline Dickson, *dau.* of Henry Duval Gregory (*b.* 17 Sept., 1819) and Mary Jones (*b.* 9 Dec., 1824, at Manchester, Eng.; *d.* 21 May, 1888) of Philadelphia, Pa. She *b.* 28 Aug., 1850.

Arthur Otis Granger enlisted for "the war" on the 8 Sept., 1862, in "The Anderson Troop," so called, a reg-

INDEX No. REF. No.

iment composed of many of the best young men of Philadelphia, Pa. They joined the army under Gen. Rosecrans in the West, and went into their first fight at Stone River in December, 1862. After a time he became a clerk at the headquarters of Gen. Elliott, chief of cavalry in Gen. Sherman's army, and later was transferred upon telegraphic orders to the headquarters of Gen. Sherman himself. With him he remained and accompanied him to Atlanta and on the famous "March to the Sea." After the grand review at Washington he was mustered out, but still continued with Gen. Sherman at St. Louis while he was making out his report of his campaign.

Mr. Granger then settled in Philadelphia, where he has many interests. He also has a house at Cartersville, Ga., where he spends part of his time, looking after his business interests there. At present (1893) he has business at Montreal, Can., also, where his address is No. 2, St. James St.

Ch.

4506 i Henry Gregory, *b.* 12 June, 1871, at Philadelphia.
4507 ii William Rowen, *b.* 13 Dec., 1873, at Bethlehem, Pa.
4508 iii Nathaniel Nelson, *b.* 15 Dec., 1876, at Bethlehem.
4509 iv Sarah, *b.* 20 Dec., 1879, at Philadelphia.
4510 v René, *b.* 27 June, 1884, at Philadelphia.
4511 vi Sherman, *b.* 6 Oct., 1886, at Philadelphia.

4512 HENRY C. GRANGER, 3005

s. of Charles; *b.* 5 July, 1820, at Vernon, N. Y.; *d.* 7 May, 1867, at Saratoga Springs, N. Y.; *m.* 23 May, 1844, to Marion S., *dau.* of Charles Porter and Anna Taft of Vernon. She *b.* 23 Aug., 1824, at Brooklyn, N. Y. They lived at Saratoga Springs, where his widow resides at 59 Caroline street.

Ch. b. at Saratoga Springs.

4513 i Eva M., *b.* 23 June, 1845; *m.* Isaac W. Hoyt. 4907
4514 ii Charles, *b.* 21 June, 1852; *d.* 31 March, 1864.
4515 iii Jennie, *b.* 13 Feb., 1857; *m.* Edgar Hewitt. 4910

4516 NILES GRANGER, 3009

s. of Charles; *b.* 17 Nov., 1828, at Vernon, N. Y.; *d.* 30

ARTHUR OTIS GRANGER.

No. 4905.

INDEX No. REF. No.

May, 1885, at New Market, N. J.; *m.* 17 Nov., 1850, to Isabella, *dau.* of David Adams and Amy Flanigan of Salem County, N. J. She *b.* 30 March, 1832. They lived at Saratoga Springs, where he was a glass manufacturer.

Ch.

4517 i Charles, *b.* 12 May, 1852; resides 363 West 51st street, New York city.

4518 ii Frank, *b.* 29 June, 1854; *d.* 29 Jan., 1857.

4519 iii Everett, *b.* 18 March, 1860; *d.* 18 March, 1862.

4520 ANTOINETTE S. (GRANGER) CARR, 3027

P. O., Saratoga Springs, N. Y.

dau. of Oscar; *b.* 13 July, 1834, at Mount Pleasant, N. Y.; *m.* 20 June, 1854, to John S. Carr of Saratoga Springs. They live at Saratoga Springs.

Ch.

4521 i Clarissa Granger, *b.* 31 Jan., 1856.

4522 ii Caroline, *b.* 28 Sept., 1860.

4523 iii Lora W., *b.* 15 June, 1871.

4524 LYMAN F. GRANGER, 3028

s. of Oscar; *b.* 27 Dec., 1840, at Mount Pleasant, N. Y.; *d.* July, 1871, at Saratoga Springs, N. Y.; *m.* March, 1862, to Elizabeth Hoyt of Saratoga Springs. They lived at Saratoga Springs.

Ch.

4525 i Adella, *b.* 1864. Resides at Milwaukee, Wis.

4526 FOSTER O. GRANGER, 3029

s. of Oscar; *b.* 8 May, 1845, at Mount Pleasant, N. Y.; *m.* May, 1870, to Alice Scott of Greenfield, N. Y. They lived at Saratoga Springs.

Ch. b. at Saratoga Springs.

4527 i Imogene, *b.* 8 May, 1871.

4528 ii Carrie, *b.* 6 June, 1883.

4529 HELEN F. (GRANGER) ELY, 3032

P. O., Davisburgh, Mich.

dau. of Gideon R.; *b.* 27 Nov., 1840, at Vernon, N. Y.; *m.*

INDEX No. REF. No.

13 June, 1866, at Vernon, to Edmund Ely of Gainesville, N. Y.

Mr. Ely having married the only surviving child of Gideon R. Granger, removed to her father's residence (Davisburgh), where he is a merchant. The firm is Ely & Son, composed of himself and his son Francis.

Ch.

4530 i Francis, *b.* May, 1869.
4531 ii Eva May, *b.* Oct., 1874.

4532 WILLIAM HORACE GRANGER. 3040
P. O., Feeding Hills, Mass.

s. of John; *b.* 28 June, 1838, at West Springfield, Mass.; *m.* 16 Dec., 1869, to Sarah E., *dau.* of William Moore and Alice Boice of Feeding Hills. She *b.* 8 July, 1840.

William H. Granger is a prosperous and well-to-do farmer at Feeding Hills, and a man of character and influence in his community. He lives on the homestead formerly occupied by his father. He was a member of the Legislature of Massachusetts in 1893.

Ch. b. at Feeding Hills.

4533 i Clarence Horace, *b.* 23 Oct., 1871.
4534 ii Ernest William, *b.* 19 July, 1878; *d.* 6 Oct., 1878.
4535 iii Clifford Moore, *b.* 6 May, 1881.

4536 JULIUS GRANGER, 3041
P. O., West Suffield, Ct.

s. of John; *b.* 23 Oct., 1839, at West Springfield, Mass.; *m.* 8 Dec., 1869, to Celia, *dau.* of William Bill and Rebecca Pomeroy.

Julius Granger was in the United States naval service during the entire Rebellion. He was on the United States ship Cumberland during the memorable combat with the Merrimac in Hampton Roads, Va., 1862, and is one of the few survivors of that terrible affair. He is a carpenter and joiner, and lives at West Suffield.

Ch. b. at Suffield.

4537 i Arthur J., *b.* 12 Oct., 1872.
4538 ii John Harold, *b.* 6 Sept., 1877.

HOME OF ARTHUR O. GRANGER, CARTERSVILLE, GA.

INDEX No. REF. No.

4539 EDWIN LAFAYETTE GRANGER, 3043

P. O., Westfield, Mass.

s. of John; *b.* 15 Aug., 1843, at West Springfield, Mass.; *m.* 18 Jan., 1877, to Ida Ruth, *dau.* of Edwin J. Cowles and Jemima Carter of West Springfield. She *b.* Oct., 1857. They live at Westfield.

Ch. b. at Feeding Hills.

4540 i Mabel Lucia, *b.* 27 Nov., 1881.
4541 ii Hattie Eveline, *b.* 9 Oct., 1885.
4542 iii George Morton, *b.* 9 April, 1889.

4543 CAROLINE MARIA (GRANGER) HASTINGS, 3044

P. O., Feeding Hills, Mass.

dau. of John; *b.* 2 Oct., 1847, at West Springfield, Mass.; *m.* 29 Dec., 1866, to Frank Creighton, *s.* of Isaac H. Hastings (*b.* 29 March, 1791; *d.* 12 May, 1836) and Betsey Easton (*b.* 12 Dec., 1792; *d.* 17 July, 1870) of West Suffield, Ct. He *b.* 29 April, 1835. They live at Feeding Hills, where he is a farmer.

Ch. b. at Feeding Hills.

4544 i George Carlos, *b.* 19 Oct., 1867; *unm.*
4545 ii Lillian, *b.* 31 Aug., 1869; *d.* 2 June, 1870.
4546 iii John Creighton, *b.* 4 May, 1871; *d.* 27 Jan., 1872.
4547 iv Frederick Byron, *b.* 13 May, 1873.
4548 v Ida Belle, *b.* 31 March, 1875; *d.* 12 Feb., 1876.
4549 vi Wallace Herbert, *b.* 18 Sept., 1886.
4550 vii Lavinia Gertrude, *b.* 8 Aug., 1888.
4551 viii Lena Grace, *b.* 27 Aug., 1891.

4552 ALBERT SANFORD GRANGER, 3046

P. O., 147 East Thirty-ninth Street, New York.

s. of Sanford; *b.* 10 Nov., 1834, at Bellows Falls, Vt.; *m.* (1) 16 March, 1857, to Loretta Elizabeth, *dau.* of Seth Carpenter and Rebecca Thomas of Surrey, N. H. (she *b.* 9 Oct., 1835; *d.* 16 June, 1870), (2) 19 Oct., 1876, Sarah, *dau.* of Emory Hodgkin and Mariah Granger (No. 1588), (3) 17 Jan., 1889, Adelaide Cilley, *dau.* of David Hayes, Jr., and Mary Ann Waldron of Farmington, N. H. She *b.* 12 May, 1837.

INDEX No. REF. No.

Albert S. Granger is a mechanical engineer. He has lived in Concord, N. H., from 1857 to 1861; Springfield, Mass., 1861 to 1867; Bellows Falls, Vt., 1867 to 1876; South Framingham, Mass., 1876 to 1879; and New York city since 1879.

Ch.

By first wife:

4553 i Clement Alfred, *b.* 15 Dec., 1857; *d.* 8 Jan., 1881.

4554 ii Carrie Augusta, *b.* 12 March, 1861; *m.* Israel M. Charlton; no children. P. O., Cochesett, Mass.

4555 iii Rose B., *b.* 1 Nov., 1863. P. O., Brooklyn, N. Y.

4556 iv Ruth Elizabeth, *b.* 15 Nov., 1865. P. O., Brooklyn.

4557 v Sanford Thomas, *b.* 9 Oct., 1868; *d.* 21 April, 1870.

4558 HARRIET ABIGAIL (GRANGER) MILLER, 3047

dau. of Sanford; *b.* 14 May, 1837, at Bellows Falls, Vt.; *d.* 23 Jan., 1880, at Springfield, Mass.; *m.* 25 Nov., 1856, to Joseph Miller. He *d.* 11 Nov., 1873, at Springfield.

Ch.

4559 i Annie Green, *b.* 13 Dec., 1863; *m.* George H. Gilmore. P. O., Springfield, Mass.

4560 EDWARD LORING GRANGER, 3049

P. O., National Soldiers' Home, Leavenworth, Kan.

s. of Sanford; *b.* 18 Aug., 1844, at Westminster, Vt.; *m.* Oct., 1865, to Angelina M. Roe of South Manchester, Ct.

Ch.

4561 i Lionel Edward, *b.* 4 Aug., 1866.

4562 WASHINGTON IRVING GRANGER, 3058

s. of Elihu; *b.* 21 May, 1833; *d.* 23 Feb., 1861, at Chicago, Ill.; *m.* Oct., 1853, to Ellen A., *dau.* of Edward Loring and Mary Granger (No. 3051) of Boston, Mass. She *b.* 3 March, 1835. They lived at Chicago. She afterward *m.* Almon A. Granger (No. 3057).

Ch. b. at Chicago.

4563 i Lottie, *b.* 23 Nov., 1857; *d.* 7 March, 1859.

4564 ii Olive, *b.* 23 Dec., 1859; *m.* Charles F. A. Farnsworth. P. O., Chicago, Ill.

ALBERT S. GRANGER.

No. 4552.

Index No		Ref. No.
4565	FRANK E. GRANGER, P. O., Aberdeen, S. D. *s.* of Elihu; *b.* 20 March, 1859, at Chicago, Ill.; *m.* 27 Nov., 1883, to Fanny E., *dau.* of John Roe and Jeannette Shipman of Marathon, N. Y. She *b.* 30 Sept., 1855, at Marathon. They live at Aberdeen, S. D.	3064
	Ch.	
4566	i John E., *b.* 27 April, 1886.	
4567	ii Jeannette, *b.* 24 June, 1890.	
4568	MARY A. (GRANGER) SECONDGOST, P. O., Greenville, Mercer County, Pa. *dau.* of Horace; *b.* 28 April, 1844, at Ashtabula County, O.; *m.* to David Secondgost. They live at Greenville.	3089
	Ch. b. at Greenville.	
4569	i Frank, *b.* 26 June, 1870.	
4570	ii Child, *b.* and *d.* 1 March, 1871.	
4571	iii Nellie, *b.* 22 June, 1873.	
4572	iv Arthur, *b.* 30 May, 1876.	
4573	v Edna, *b.* 23 May, 1879; *d.* 6 Nov., 1889.	
4574	WILLIAM R. GRANGER, M.D., P. O., New Springfield, O. *s.* of Horace; *b.* 17 Aug., 1847, at Ashtabula, O.; *m.* 16 March, 1882, to Mary A. C., *dau.* of Benjamin Asaell. She *b.* 22 Nov., 1855. They live at New Springfield, where he is a practicing physician.	3091
	Ch.	
4575	i Margaret M., *b.* 7 Feb., 1883, at East Palatine, O.	
4576	ii Horace A., *b.* 15 June, 1889, at New Springfield, O.	
4577	ELSWORTH GRANT GRANGER, P. O., Licking, Texas County, Mo. *s.* of George W., *b.* 6 Sept., 1864, at Mecca, O.; *m.* 22 Dec., 1889, to Laura, *dau.* of Richard Burk of Rolla, Mo. She *b.* 20 Nov., 1868, at Rolla. They live at Licking. He is a farmer.	3098
	Ch. b. at Licking.	
4578	i Richard Francis, *b.* 22 Oct., 1890.	

Index No.		Ref. No.
4579	ELLA BIRD (GRANGER) TIFFANY, P. O., Tolland, Mass. *dau.* of George Washington; *b.* 16 July, 1855, at Tolland; *m.* 20 Oct., 1886, to Samuel C., *s.* of Johnson J. Tiffany (*b.* 20 Oct., 1821) and Susan Cross (*b.* 23 Oct., 1827) of Blandford, Mass. He *b.* at Blandford. They live at Tolland.	3129
	Ch.	
4580	i George Curtis, *b.* 2 Aug., 1887.	
4581	ii Susan Emeline, *b.* 5 Sept., 1890.	
4582	WILLIAM E. GRANGER, P. O., Eau Claire, Wis. *s.* of Delos; *b.* 26 Jan., 1851, at New York; *m.* 2 Nov., 1884, to Agnes A. E., *dau.* of John Hafeman and Augusta Wendt of Germany. She *b.* 3 June, 1862, at Stettin, Germany. They live at Eau Claire. He is a farmer.	3149
	Ch. b. at Eau Claire.	
4583	i Clara M. A., *b.* 14 June, 1886.	
4584	ii Emma A. E., *b.* 30 Jan., 1888.	
4585	iii Wilfrid Karl, *b.* 20 Aug., 1889.	
4586	iv Louisa H., *b.* 24 Nov., 1890.	
4587	ORRA GRANGER, P. O., Eau Claire, Wis. *s.* of Delos; *b.* 8 June, 1856, Bradford, Rock Co., Wis.; *m.* 24 July, 1889, to Anna, *dau.* of Oliver Perry and Caroline Smith of Eau Claire. She *b.* 20 June, 1868. They live at Eau Claire. He is a farmer.	3151
	Ch. b. at Eau Claire.	
4588	i Clare Lee, *b.* 4 Feb., 1890.	
4589	ii Ernest Easter, *b.* 6 April, 1891.	
4590	WILLIAM GRANGER, P. O., Cherry Valley, N. Y. *s.* of Seth; *b.* 27 April, 1867, at Cherry Valley; *m.* 30 Jan., 1889, to Jennie Thompson. They live at Cherry Valley.	3172
	Ch. b. at Cherry Valley.	
4591	i Glen.	

THE DESCENDANTS

OF

LAUNCELOT GRANGER

IN THE

NINTH GENERATION.

Index No.		Ref. No.
4592	ADELAIDE (GRANGER) BURBANK, P. O., 345 Centre Street, Jamaica Plain, Mass. *dau.* of David A.; *b.* 29 April, 1850, at Boston, Mass.; *m.* 10 Sept., 1872, to Henry Z., *s.* of Abel Burbank and Almira Blood of Proctorville, Vt. He *b.* 1 July, 1841. They live at Jamaica Plain. He is treasurer of the Roesch Brewery of Boston.	3194
	Ch.	
4593	i Edith Adelaide, *b.* 10 Sept., 1873.	
4594	ii Edna Susie, *b.* 10 Sept., 1873; *d.* 10 Aug., 1874.	
4595	iii Dorothy Augusta, *b.* 19 Sept., 1881.	
4596	FRANK E. GRANGER, P. O., 18 Highland Park avenue, Roxbury, Mass. *s.* of David A.; *b.* 15 Nov., 1854, at Boston, Mass.; *m.* 5 Nov., 1878, to Mary Patterson. They live at Boston, where he is a banker.	3195
	Ch.	
4597	i Eliot, *b.* 17 Nov., 1881.	
4598	MEYLERT GRANGER, P. O., Boston, Mass. *s.* of Brownell; *b.* 14 Nov., 1864, at Boston, Mass.; *m.* 24 June, 1890, to Kate D. Chase. They live at Boston.	3202

Ch. b. at Boston.

4599 i Edna Marguerite, *b.* 13 July, 1891.

4600 MAUDE MARION (GRANGER) BRADLEY, 3270
P. O., Boone, Ia.

dau. of Nathan Henry; *b.* 13 Nov., 1869, at Ames, Ia.; *m.* 12 Feb., 1891, to Arthur Lee, *s.* of Henry P. and Belinda Bradley. He *b.* 9 April, 1865. They live at Boone, where he is a carpenter.

Ch. b. at Boone.

4601 i Faye Blanche, *b.* 18 April, 1892; *d.* 4 June, 1892.

4602 MINNIE (GRANGER) WAYMIRE, 3269
P. O., Carbonado, Wash.

dau. of Henry Richardson; *b.* 26 Sept., 1865; *m.* 18 Oct., 1885, to Noah Waymire. They live at Carbonado.

Ch.

4603 i Helen, *b.* 22 Dec., 1886.

4604 C. ELIZA (GRANGER) DOWNING, 3274
P. O., Ayer Junction, Mass.

dau. of Daniel; *b.* 19 Oct., 1855; *d.* 9 Jan., 1887; *m.* 26 Feb., 1879, to A. B. Downing. They live at Ayer Junction.

Ch.

4605 i Leon, *b.* 17 Nov., 1881.
4606 ii Walter K., *b.* 2 March, 1885.

4607 ELLA L. (GRANGER) BARBER, 3275
P. O., Barre, Vt.

dau. of Daniel; *b.* 10 Sept., 1858; *m.* 27 Feb., 1881, to Charles N. Barber. They live at Barre.

Ch.

4608 i Daniel C., *b.* 10 May, 1883.
4609 ii C. Nowell, *b.* 8 Sept., 1884.
4610 iii George J., *b.* 19 Jan., 1892.

Index No. Ref. No.

4611 MEDORA (GRANGER) WOODARD, 3287

P. O., West Randolph, Vt.

dau. of John; *b.* 11 Nov., 1863, at Bethel, Vt.; *m.* 17 Jan., 1888, to Russell Woodard. He *b.* 14 May, 1840, at Stockbridge, Vt. They live at West Randolph.

Ch. b. at West Randolph.

4612 i Francis L., *b.* 25 March, 1890.

4613 LIZZIE JOSEPHINE (GRANGER) BEMIS, 3334

P. O., Littleton, Col.

dau. of William Perkins; *b.* 3 March, 1856, at Hardwick, Mass.; *m.* 1 May, 1883, to Frederick A. Bemis of Spencer, Mass. They live at Littleton, where he is the owner of the Bemis herd of cattle.

Ch. b. at Littleton.

4614 i Luther Hill, *b.* 4 March, 1884.
4615 ii Edwin Arnold, *b.* 27 July, 1887.
4616 iii Ella Granger, *b.* 1 June, 1889.

4617 NETTIE CORA (GRANGER) BOLT, 3337

dau. of William Perkins; *b.* 2 April, 1867; *d.* 11 June, 1885; *m.* 23 Aug., 1883, to William S. Bolt. They live at North Dana, Mass.

Ch.

4618 i William C., *b.* 31 March, 1884; *d.* 24 June, 1885.
4619 ii Leslie Frank, *b.* 30 May, 1885.

4620 E. IDA (GRANGER) KNAPP, 3410

P. O., Cleveland, O.

dau. of Alexander M.; *b.* 10 Nov., 1854, at Cleveland; *m.* 26 Sept., 1876, to Charles Knapp of Cleveland. They live at Cleveland.

Ch.

4621 i Allen Ward, *b.* 10 April, 1881.

Index No. Ref. No.

4022 ARTHUR S. GRANGER, 3439
P. O., Phillipsburg, Kan.

s. of Henry S.; *b.* 27 May, 1853, at Garnavillo, Iowa; *m.* 23 Sept., 1879, to Sarah E., *dau.* of S. M. and H. M. Aber of Racine, Wis. She *b.* 29 July, 1855, at Tontogany, O. They live at Phillipsburg, where he is a farmer.

Ch.

4023 i Blanche, *b.* 24 Feb., 1881.
4024 ii Maud, *b.* 5 Aug., 1883.
4025 iii Ray C., *b.* 1 April, 1888.
4026 iv Wayne B., *b.* 5 March, 1892.
4027 v Clair, *b.* 5 March, 1892.

4028 WILLIAM D. GRANGER, 3440
P. O., Phillipsburg, Kan.

s. of Henry S.; *b.* 14 July, 1854, at Garnavillo, Ia.; *m.* 11 June, 1888, to Ella Pearson of Phillipsburg. She *b.* 24 Feb., 1861. They live at Phillipsburg, where he is a banker.

Ch.

4029 i Grace, *b.* 11 April, 1889.

4030 ESTELLA (GRANGER) POMEROY, 3442
P. O., Great Falls, Mont.

dau. of Henry S.; *b.* 11 June, 1863, at Elkader, Clayton County, Ia.; *m.* 18 June, 1889, Charles W. Pomeroy. He *b.* 2 June, 1866, at Bolton, Kan. They live at Great Falls, where he is an attorney-at-law.

Ch.

4031 i Mabel, *b.* 1 April, 1890.
4032 ii Velma M., *b.* 31 July, 1891.

4033 WILLIAM ALEXANDER GRANGER, 3447
P. O., Walnut Lake, Ark.

s. of Alexander Holmes; *b.* 20 Aug., 1854, at Oak Forest, Ark.; *m.* 10 July, 1881, to Sallie C. Carroll of Cedar Plains, Ala. She *b.* 20 March, 1865. They live at Walnut Lake. He is a farmer.

Index No. | Ref. No.

Ch. b. at Walnut Lake.

4634 i Charles, *b.* 17 July, 1882; *d.* 10 Nov., 1882.
4635 ii Mary E., *b.* 6 March, 1884.
4636 iii Minnie F., *b.* 8 Jan., 1886.

4637 MARTHA ELIZABETH (GRANGER) ST. SURE, 3461
P. O., Oroville, Cal.

dau. of Lewis Cass; *b.* 29 April, 1847, at Haysville, O.; *m.* 15 April, 1867, to Charles W. St. Sure, *s.* of Adolphus F. St. Cyr and Elizabeth Van Krass of Sweden. He *b.* 6 Sept., 1835, in Sweden. They live at Oroville. He is a merchant.

Ch. b. at Oroville.

4638 i Lizzie, *b.* 2 Feb., 1868; *d.* 10 Feb., 1868.
4639 ii Tura Annette, *b.* 25 July, 1871.
4640 iii Ralph Corion, *b.* 28 Oct., 1872.
4641 iv Lewis Charles, *b.* 5 April, 1874.
4642 v Miriam, *b.* 26 April, 1876.
4643 vi Grace, *b.* 2 Sept., 1879.
4644 vii Ulysses, *b.* 31 Dec., 1883; *d.* 2 March, 1884.
4645 viii Victor Eugene, *b.* 27 July, 1886.

4646 WILLIAM HENRY GRANGER, 3462
P. O., Ventura, Cal.

s. of Lewis Cass; *b.* 15 June, 1848, at Hannibal, Mo.; *m.* 21 Nov., 1875, to Josephine, *dau.* of William Ayers and Amelia Hunter of Ventura. She *b.* 20 Oct., 1855, at Sonoma, Cal.; *d.* 9 March, 1891, at San José, Cal. They lived at Ventura, where he is a merchant.

William H. Granger is a man who has taken some interest in local politics. He has been deputy county assessor, deputy auditor and recorder, member of the state central committee, etc.

Ch.

4647 i Lily Belle, *b.* 18 Dec., 1877.
4648 ii Lewis W., *b.* 22 Jan., 1879.
4649 iii Ralph Emerson, *b.* 2 Dec., 1880.
4650 iv Maude Alice, *b.* 9 March, 1884.
4651 v Cora Louise, *b.* 5 Jan., 1886.

Index No.		Ref. No.
4652	ANGELES ANITA (GRANGER) PARKER, P. O., Oroville, Cal.	3463
	dau. of Lewis Cass; *b.* 15 June, 1853, at Los Angeles, Cal.; *m.* 22 April, 1885, to Ralzemond, *s.* of William M. Parker and Lydia G. Ball of New York State. He *b.* 11 Nov., 1819. They live at Oroville. He is a druggist.	
	Ch. b. at Oroville.	
4653	i William Ralzemond, *b.* 20 May, 1886.	
4654	LOUISA TRINIDAD (GRANGER) HAYS, P. O., Oroville, Cal.	3464
	dau. of Lewis Cass; *b.* 15 Oct., 1854, at Los Angeles, Cal.; *m.* 3 May, 1874, to David B., *s.* of Jesse Hays (*b.* 6 Nov., 1821; *d.* 31 Jan., 1884) and Louisa Armstrong (*b.* 1 April, 1821) of Tennessee. He *b.* 2 July, 1846, at Granville, Tenn., *d.* 21 Jan., 1893. They lived at Oroville, where he was a fruit-grower.	
	Ch. b. at Oroville.	
4655	i Louisabella, *b.* 5 March, 1875; *d.* 10 June, 1881.	
4656	ii Charlotta Frances, *b.* 26 Dec., 1876.	
4657	iii Arthur Granger, *b.* 19 Oct., 1880.	
4658	iv Eva Esmeralda, *b.* 26 July, 1882.	
4659	v Jesse Lewis, *b.* 11 Nov., 1884, in Tennessee.	
4660	vi Theodore James, *b.* 10 June, 1887.	
4661	vii David B., *b.* 19 June, 1891.	
4662	MARY HANNAH (GRANGER) CALDWELL, P. O., Essex, Page County, Ia.	3468
	dau. of Sylvester; *b.* 1 Feb., 1842, at Granville, O.; *m.* 8 June, 1868, to Jesse Caldwell. They live at Essex.	
	Ch.	
4663	i Llewellyn P., *b.* 1871.	
4664	ii Jennie A., *b.* 1873.	
4665	iii Rachel E., *b.* 1875.	
4666	iv Jesse E., *b.* 1884.	
4668	ELIZABETH AMELIA (GRANGER) KNOX-FRENIER, P. O., Granville, O.	3470
	dau. of Sylvester; *b.* 11 May, 1845, at Granville; *m.* (1) 2 April, 1871, to Edward B. Knox (he *b.* 17 April, 1839),	

INDEX No. REF. No.

(2) Oren H., *s.* of Lewis Frenier and Sophia Rugg of Granville. He *b.* 1 Oct., 1834. They live at Granville.

Ch. b. at Granville.

By first husband:

4669 i Lorena Knox, *b.* 30 Sept., 1872.

By second husband:

4670 i Albert I. Frenier, *b.* 4 July, 1884.

4671 PETER RISSER GRANGER, 3471

s. of Sylvester; *b.* 20 Aug., 1847, at Granville, O.; *d.* 21 May, 1887, at Essex, Ia.; *m.* 29 Jan., 1874, to Alice Simpson. They lived at Essex, where his widow now resides.

Ch.

4672 i Wilfrid Todd.
4673 ii Della Elizabeth.
4674 iii Roy.
4675 iv Donald Sylvester.
4676 v Peter.

4677 LUELLA (GRANGER) GRANDSTAFF, 3473

P. O., Croton, Licking Co., O.

dau. of Sylvester; *b.* 12 June, 1852, at Granville, O.; *m.* 20 Nov., 1872, to Allen Grandstaff. They live at Croton.

Ch.

4678 i Maud.
4679 ii Edwin.
4680 iii Mabel.
4681 iv Lottie.
4682 v Eva.

4683 CAROLINE M. (GRANGER) THURSTON, 3475

P. O., Granville, O.

dau. of Sylvester; *b.* 10 June, 1860, at Granville; *m.* 31 May, 1882, to David M. Thurston. They live at Granville.

Ch. b. at Granville.

4684 i Luella, *b.* 1885.

Index No.		Ref. No.
4685	FRANK RALPH GRANGER, P. O., Granville, O.	3478
	s. of Ralph; *b.* 14 Nov., 1848, at Granville; *m.* July, 1871, to Martha, *dau.* of John Parry and Esther Griffin of Wales, Great Britain. She *b.* 1850. They live at Granville. He is a farmer.	
	Ch. b. at Granville.	
4686	i Fannie, *b.* July, 1872.	
4687	ii Ralph, *b.* 1875.	
4688	iii Katie, *b.* Sept., 1879.	
4689	SARAH LILLIAN (GRANGER) WARDEN, P. O., Granville, O.	3479
	dau. of Ralph; *b.* 27 March, 1851, at Granville; *m.* 20 Sept., 1871, to Charles, *s.* of Horace W. Warden of Granville. He *b.* 1848. They live at Granville. He is a farmer.	
	Ch. b. at Granville.	
4690	i Anna, *b.* July, 1872.	
4691	ii Gertrude, *b.* 1875.	
4692	iii Charles, *b.* 1879.	
4693	iv Katie, *b.* Sept., 1886.	
4694	MARY MELVINA (GRANGER) EVANS, P. O., Granville, O.	3480
	dau. of Ralph; *b.* 1 Jan., 1855, at Granville; *m.* May, 1876, to Thomas C. Evans of Granville. He *b.* 1851. They live at Granville. He is an undertaker.	
	Ch. b. at Granville.	
4695	i Nettie Reed, *b.* June, 1881.	
4696	ii Katie Granger, *b.* Sept., 1886.	
4697	WALTER L. GRANGER, P. O., Cincinnati, O.	3490
	s. of William Wing; *b.* 11 May, 1854, at Mansfield, O.; *m.* 30 April, 1878, to Kate M., *dau.* of William Gilman and Beulah Sterns of Cincinnati. She *b.* 22 April, 1855. They live at Cincinnati. He is a lawyer.	

Index No.		Ref. No.
	Ch.	
4698	i Allen W., *b.* 1 Jan., 1880.	
4699	ii Frederick G., *b.* 31 July, 1884.	
4700	WILLIAM WING GRANGER, JR., P. O., Cincinnati, O.	3491
	s. of William Wing; *b.* 5 Nov., 1857, at Columbus, O.; *m.* (1) 21 April, 1881, to Sara, *dau.* of William C. Brown and Jane M. Hearne of Dayton, O. (she *b.* 8 Aug., 1864; *d.* 17 Jan., 1888), (2) 20 Nov., 1890, Mrs. Glendora Reid. They live at Cincinnati. He is a grain dealer.	
	Ch.	
	By first wife:	
4701	i William Wing, *b.* 7 Oct., 1882; *d.* 10 Oct., 1882.	
4702	ii Daniel, *b.* 13 Jan., 1884.	
4703	iii Robinson Scott, *b.* 10 Jan., 1888; *d.* 8 July, 1888.	
4704	CARRIE A. (GRANGER) SLEEPER-REYNOLDS, P. O., Port Huron, Mich.	3504
	dau. of Charles W.; *b.* 18 June, 1865, at Rockford, Ill.; *m.* (1) Oct., 1882, to A. L. Sleeper of Romeo, Mich., (2) 15 June, 1887, at Memphis, Mich., Charles H. Reynolds. They live at Port Huron.	
	Ch.	
	By first husband:	
4705	i Roy Sleeper, *b.* 1883.	
4706	ii Harriet Sleeper, *b.* 1885; *d.* 1886.	
4707	FANNIE (GRANGER) KINKEAD, P. O., St. Louis, Mo.	3505
	dau. of Charles W.; *b.* 6 June, 1868, at Greenville, Ky.; *m.* 1 Jan., 1890, to Alexander Kinkead. He *b.* 17 Aug., 1858, at St. Louis, where they reside.	
	Ch. b. at St. Louis.	
4708	i Hazell, *b.* 20 April, 1891.	
4709	DELL L. (GRANGER) BENNETT, P. O., Flushing, Mich.	3539
	dau. of Andrew; *b.* 18 Sept., 1860, at Olive Center, Mich.; *m.* 22 Feb., 1880, to Henry W. Bennett of Wayland, N. Y. They live at Flushing.	

Index No. Ref. No.

4579 ELLA BIRD (GRANGER) TIFFANY, 3129
P. O., Tolland, Mass.
dau. of George Washington; *b.* 16 July, 1855, at Tolland; *m.* 20 Oct., 1886, to Samuel C., *s.* of Johnson J. Tiffany (*b.* 20 Oct., 1821) and Susan Cross (*b.* 23 Oct., 1827) of Blandford, Mass. He *b.* at Blandford. They live at Tolland.

Ch.

4580 i George Curtis, *b.* 2 Aug., 1887.
4581 ii Susan Emeline, *b.* 5 Sept., 1890.

4582 WILLIAM E. GRANGER, 3149
P. O., Eau Claire, Wis.
s. of Delos; *b.* 26 Jan., 1851, at New York; *m.* 2 Nov., 1884, to Agnes A. E., *dau.* of John Hafeman and Augusta Wendt of Germany. She *b.* 3 June, 1862, at Stettin, Germany. They live at Eau Claire. He is a farmer.

Ch. b. at Eau Claire.

4583 i Clara M. A., *b.* 14 June, 1886.
4584 ii Emma A. E., *b.* 30 Jan., 1888.
4585 iii Wilfrid Karl, *b.* 20 Aug., 1889.
4586 iv Louisa H., *b.* 24 Nov., 1890.

4587 ORRA GRANGER, 3151
P. O., Eau Claire, Wis.
s. of Delos; *b.* 8 June, 1856, Bradford, Rock Co., Wis.; *m.* 24 July, 1889, to Anna, *dau.* of Oliver Perry and Caroline Smith of Eau Claire. She *b.* 20 June, 1868. They live at Eau Claire. He is a farmer.

Ch. b. at Eau Claire.

4588 i Clare Lee, *b.* 4 Feb., 1890.
4589 ii Ernest Easter, *b.* 6 April, 1891.

4590 WILLIAM GRANGER, 3172
P. O., Cherry Valley, N. Y.
s. of Seth; *b.* 27 April, 1867, at Cherry Valley; *m.* 30 Jan., 1889, to Jennie Thompson. They live at Cherry Valley.

Ch. b. at Cherry Valley.

4591 i Glen.

THE DESCENDANTS

OF

LAUNCELOT GRANGER

IN THE

NINTH GENERATION.

Index No.		Ref. No.
4592	ADELAIDE (GRANGER) BURBANK, P. O., 345 Centre Street, Jamaica Plain, Mass. *dau.* of David A.; *b.* 29 April, 1850, at Boston, Mass.; *m.* 10 Sept., 1872, to Henry Z., *s.* of Abel Burbank and Almira Blood of Proctorville, Vt. He *b.* 1 July, 1841. They live at Jamaica Plain. He is treasurer of the Roesch Brewery of Boston.	3194
	Ch.	
4593	i Edith Adelaide, *b.* 10 Sept., 1873.	
4594	ii Edna Susie, *b.* 10 Sept., 1873; *d.* 10 Aug., 1874.	
4595	iii Dorothy Augusta, *b.* 19 Sept., 1881.	
4596	FRANK E. GRANGER, P. O., 18 Highland Park avenue, Roxbury. Mass. *s.* of David A.; *b.* 15 Nov., 1854, at Boston, Mass.; *m.* 5 Nov., 1878, to Mary Patterson. They live at Boston, where he is a banker.	3195
	Ch.	
4597	i Eliot, *b.* 17 Nov., 1881.	
4598	MEYLERT GRANGER, P. O., Boston, Mass. *s.* of Brownell; *b.* 14 Nov., 1864, at Boston, Mass.; *m.* 24 June, 1890, to Kate D. Chase. They live at Boston.	3202

INDEX No. REF. No.

Ch. b. at Boston.

4599 i Edna Marguerite, *b.* 13 July, 1891.

4600 MAUDE MARION (GRANGER) BRADLEY, 3250
P. O., Boone, Ia.

dau. of Nathan Henry; *b.* 13 Nov., 1869, at Ames, Ia.; *m.* 12 Feb., 1891, to Arthur Lee, *s.* of Henry P. and Belinda Bradley. He *b.* 9 April, 1865. They live at Boone, where he is a carpenter.

Ch. b. at Boone.

4601 i Faye Blanche, *b.* 18 April, 1892; *d.* 4 June, 1892.

4602 MINNIE (GRANGER) WAYMIRE, 3269
P. O., Carbonado, Wash.

dau. of Henry Richardson; *b.* 26 Sept., 1865; *m.* 18 Oct., 1885, to Noah Waymire. They live at Carbonado.

Ch.

4603 i Helen, *b.* 22 Dec., 1886.

4604 C. ELIZA (GRANGER) DOWNING, 3274
P. O., Ayer Junction, Mass.

dau. of Daniel; *b.* 19 Oct., 1855; *d.* 9 Jan., 1887; *m.* 26 Feb., 1879, to A. B. Downing. They live at Ayer Junction.

Ch.

4605 i Leon, *b.* 17 Nov., 1881.
4606 ii Walter K., *b.* 2 March, 1885.

4607 ELLA L. (GRANGER) BARBER, 3275
P. O., Barre, Vt.

dau. of Daniel; *b.* 10 Sept., 1858; *m.* 27 Feb., 1881, to Charles N. Barber. They live at Barre.

Ch.

4608 i Daniel C., *b.* 10 May, 1883.
4609 ii C. Newell, *b.* 8 Sept., 1884.
4610 iii George J., *b.* 19 Jan., 1892.

Index No. | Ref. No.

4611 MEDORA (GRANGER) WOODARD, 3287

P. O., West Randolph, Vt.

dau. of John; *b.* 11 Nov., 1863, at Bethel, Vt.; *m.* 17 Jan., 1888, to Russell Woodard. He *b.* 14 May, 1840, at Stockbridge, Vt. They live at West Randolph.

Ch. b. at West Randolph.

4612 i Francis L., *b.* 25 March, 1890.

4613 LIZZIE JOSEPHINE (GRANGER) BEMIS, 3334

P. O., Littleton, Col.

dau. of William Perkins; *b.* 3 March, 1856, at Hardwick, Mass.; *m.* 1 May, 1883, to Frederick A. Bemis of Spencer, Mass. They live at Littleton, where he is the owner of the Bemis herd of cattle.

Ch. b. at Littleton.

4614 i Luther Hill, *b.* 4 March, 1884.
4615 ii Edwin Arnold, *b.* 27 July, 1887.
4616 iii Ella Granger, *b.* 1 June, 1889.

4617 NETTIE CORA (GRANGER) BOLT, 3337

dau. of William Perkins; *b.* 2 April, 1867; *d.* 11 June, 1885; *m.* 23 Aug., 1883, to William S. Bolt. They live at North Dana, Mass.

Ch.

4618 i William C., *b.* 31 March, 1884; *d.* 24 June, 1885.
4619 ii Leslie Frank, *b.* 30 May, 1885.

4620 E. IDA (GRANGER) KNAPP, 3410

P. O., Cleveland, O.

dau. of Alexander M.; *b.* 10 Nov., 1854, at Cleveland; *m.* 26 Sept., 1876, to Charles Knapp of Cleveland. They live at Cleveland.

Ch.

4621 i Allen Ward, *b.* 10 April, 1881.

Index No. Ref. No.

4622 ARTHUR S. GRANGER, 3439
P. O., Phillipsburg, Kan.

s. of Henry S.; *b.* 27 May, 1853, at Garnavillo, Iowa; *m.* 23 Sept., 1879, to Sarah E., *dau.* of S. M. and H. M. Aber of Racine, Wis. She *b.* 29 July, 1855, at Tontogany, O. They live at Phillipsburg, where he is a farmer.

Ch.

4623 i Blanche, *b.* 24 Feb., 1881.
4624 ii Maud, *b.* 5 Aug., 1883.
4625 iii Ray C., *b.* 1 April, 1888.
4626 iv Wayne B., *b.* 5 March, 1892.
4627 v Clair, *b.* 5 March, 1892.

4628 WILLIAM D. GRANGER, 3440
P. O., Phillipsburg, Kan.

s. of Henry S.; *b.* 14 July, 1854, at Garnavillo, Ia.; *m.* 11 June, 1888, to Ella Pearson of Phillipsburg. She *b.* 24 Feb., 1861. They live at Phillipsburg, where he is a banker.

Ch.

4629 i Grace, *b.* 11 April, 1889.

4630 ESTELLA (GRANGER) POMEROY, 3442
P. O., Great Falls, Mont.

dau. of Henry S.; *b.* 11 June, 1863, at Elkader, Clayton County, Ia.; *m.* 18 June, 1889, Charles W. Pomeroy. He *b.* 2 June, 1866, at Bolton, Kan. They live at Great Falls, where he is an attorney-at-law.

Ch.

4631 i Mabel, *b.* 1 April, 1890.
4632 ii Velma M., *b.* 31 July, 1891.

4633 WILLIAM ALEXANDER GRANGER, 3447
P. O., Walnut Lake, Ark.

s. of Alexander Holmes; *b.* 20 Aug., 1854, at Oak Forest, Ark.; *m.* 10 July, 1881, to Sallie C. Carroll of Cedar Plains, Ala. She *b.* 20 March, 1865. They live at Walnut Lake. He is a farmer.

Index No. | Ref. No.

Ch. b. at Walnut Lake.

4634 i Charles, *b.* 17 July, 1882; *d.* 10 Nov., 1882.
4635 ii Mary E., *b.* 6 March, 1884.
4636 iii Minnie F., *b.* 8 Jan., 1886.

4637 MARTHA ELIZABETH (GRANGER) ST. SURE, 3461
P. O., Oroville, Cal.

dau. of Lewis Cass; *b.* 29 April, 1847, at Haysville, O.; *m.* 15 April, 1867, to Charles W. St. Sure, *s.* of Adolphus F. St. Cyr and Elizabeth Van Krass of Sweden. He *b.* 6 Sept., 1835, in Sweden. They live at Oroville. He is a merchant.

Ch. b. at Oroville.

4638 i Lizzie, *b.* 2 Feb., 1868; *d.* 10 Feb., 1868.
4639 ii Tura Annette, *b.* 25 July, 1871.
4640 iii Ralph Corion, *b.* 28 Oct., 1872.
4641 iv Lewis Charles, *b.* 5 April, 1874.
4642 v Miriam, *b.* 26 April, 1876.
4643 vi Grace, *b.* 2 Sept., 1879.
4644 vii Ulysses, *b.* 31 Dec., 1883; *d.* 2 March, 1884.
4645 viii Victor Eugene, *b.* 27 July, 1886.

4646 WILLIAM HENRY GRANGER, 3462
P. O., Ventura, Cal.

s. of Lewis Cass; *b.* 15 June, 1848, at Hannibal, Mo.; *m.* 21 Nov., 1875, to Josephine, *dau.* of William Ayers and Amelia Hunter of Ventura. She *b.* 20 Oct., 1855, at Sonoma, Cal.; *d.* 9 March, 1891, at San José, Cal. They lived at Ventura, where he is a merchant.

William H. Granger is a man who has taken some interest in local politics. He has been deputy county assessor, deputy auditor and recorder, member of the state central committee, etc.

Ch.

4647 i Lily Belle, *b.* 18 Dec., 1877.
4648 ii Lewis W., *b.* 22 Jan., 1879.
4649 iii Ralph Emerson, *b.* 2 Dec., 1880.
4650 iv Maude Alice, *b.* 9 March, 1884.
4651 v Cora Louise, *b.* 5 Jan., 1886.

Index No. Ref. No.

4652 ANGELES ANITA (GRANGER) PARKER, 3463
P. O., Oroville, Cal.

dau. of Lewis Cass; *b.* 15 June, 1853, at Los Angeles, Cal.; *m.* 22 April, 1885, to Ralzemond, *s.* of William M. Parker and Lydia G. Ball of New York State. He *b.* 11 Nov., 1819. They live at Oroville. He is a druggist.

Ch. b. at Oroville.

4653 i William Ralzemond, *b.* 20 May, 1886.

4654 LOUISA TRINIDAD (GRANGER) HAYS, 3464
P. O., Oroville, Cal.

dau. of Lewis Cass; *b.* 15 Oct., 1854, at Los Angeles, Cal.; *m.* 3 May, 1874, to David B., *s.* of Jesse Hays (*b.* 6 Nov., 1821; *d.* 31 Jan., 1884) and Louisa Armstrong (*b.* 1 April, 1821) of Tennessee. He *b.* 2 July, 1846, at Granville, Tenn., *d.* 21 Jan., 1893. They lived at Oroville, where he was a fruit-grower.

Ch. b. at Oroville.

4655 i Louisabella, *b.* 5 March, 1875; *d.* 10 June, 1881.
4656 ii Charlotta Frances, *b.* 26 Dec., 1876.
4657 iii Arthur Granger, *b.* 19 Oct., 1880.
4658 iv Eva Esmeralda, *b.* 26 July, 1882.
4659 v Jesse Lewis, *b.* 11 Nov., 1884, in Tennessee.
4660 vi Theodore James, *b.* 10 June, 1887.
4661 vii David B., *b.* 19 June, 1891.

4662 MARY HANNAH (GRANGER) CALDWELL, 3468
P. O., Essex, Page County, Ia.

dau. of Sylvester; *b.* 1 Feb., 1842, at Granville, O.; *m.* 8 June, 1868, to Jesse Caldwell. They live at Essex.

Ch.

4663 i Llewellyn P., *b.* 1871.
4664 ii Jennie A., *b.* 1873.
4665 iii Rachel E., *b.* 1875.
4666 iv Jesse E., *b.* 1884.

4668 ELIZABETH AMELIA (GRANGER) KNOX-FRENIER, 3470
P. O., Granville, O.

dau. of Sylvester; *b.* 11 May, 1845, at Granville; *m.* (1) 2 April, 1871, to Edward B. Knox (he *b.* 17 April, 1839),

Index No.		Ref. No.
	(2) Oren H., *s.* of Lewis Frenier and Sophia Rugg of Granville. He *b.* 1 Oct., 1834. They live at Granville.	
	Ch. b. at Granville.	
	By first husband:	
4669	i Lorena Knox, *b.* 30 Sept., 1872.	
	By second husband:	
4670	i Albert I. Frenier, *b.* 4 July, 1884.	
4671	PETER RISSER GRANGER,	3471
	s. of Sylvester; *b.* 20 Aug., 1847, at Granville, O.; *d.* 21 May, 1887, at Essex, Ia.; *m.* 29 Jan., 1874, to Alice Simpson. They lived at Essex, where his widow now resides.	
	Ch.	
4672	i Wilfrid Todd.	
4673	ii Della Elizabeth.	
4674	iii Roy.	
4675	iv Donald Sylvester.	
4676	v Peter.	
4677	LUELLA (GRANGER) GRANDSTAFF, P. O., Croton, Licking Co., O.	3473
	dau. of Sylvester; *b.* 12 June, 1852, at Granville, O.; *m.* 20 Nov., 1872, to Allen Grandstaff. They live at Croton.	
	Ch.	
4678	i Maud.	
4679	ii Edwin.	
4680	iii Mabel.	
4681	iv Lottie.	
4682	v Eva.	
4683	CAROLINE M. (GRANGER) THURSTON, P. O., Granville, O.	3475
	dau. of Sylvester; *b.* 10 June, 1860, at Granville; *m.* 31 May, 1882, to David M. Thurston. They live at Granville.	
	Ch. b. at Granville.	
4684	i Luella, *b.* 1885.	

Index No.		Ref. No.
4685	FRANK RALPH GRANGER, P. O., Granville, O.	3478
	s. of Ralph; *b.* 14 Nov., 1848, at Granville; *m.* July, 1871, to Martha, *dau.* of John Parry and Esther Griffin of Wales, Great Britain. She *b.* 1850. They live at Granville. He is a farmer.	
	Ch. b. at Granville.	
4686	i Fannie, *b.* July, 1872.	
4687	ii Ralph, *b.* 1875.	
4688	iii Katie, *b.* Sept., 1879.	
4689	SARAH LILLIAN (GRANGER) WARDEN, P. O., Granville, O.	3479
	dau. of Ralph; *b.* 27 March, 1851, at Granville; *m.* 20 Sept., 1871, to Charles, *s.* of Horace W. Warden of Granville. He *b.* 1848. They live at Granville. He is a farmer.	
	Ch. b. at Granville.	
4690	i Anna, *b.* July, 1872.	
4691	ii Gertrude, *b.* 1875.	
4692	iii Charles, *b.* 1879.	
4693	iv Katie, *b.* Sept., 1886.	
4694	MARY MELVINA (GRANGER) EVANS, P. O., Granville, O.	3480
	dau. of Ralph; *b.* 1 Jan., 1855, at Granville; *m.* May, 1876, to Thomas C. Evans of Granville. He *b.* 1851. They live at Granville. He is an undertaker.	
	Ch. b. at Granville.	
4695	i Nettie Reed, *b.* June, 1881.	
4696	ii Katie Granger, *b.* Sept., 1886.	
4697	WALTER L. GRANGER, P. O., Cincinnati, O.	3490
	s. of William Wing; *b.* 11 May, 1854, at Mansfield, O.; *m.* 30 April, 1878, to Kate M., *dau.* of William Gilman and Beulah Sterns of Cincinnati. She *b.* 22 April, 1855. They live at Cincinnati. He is a lawyer.	

Index No.		Ref. No.
	Ch.	
4698	i Allen W., *b.* 1 Jan., 1880.	
4699	ii Frederick G., *b.* 31 July, 1884.	
4700	WILLIAM WING GRANGER, JR., P. O., Cincinnati, O.	3491
	s. of William Wing; *b.* 5 Nov., 1857, at Columbus, O.; *m.* (1) 21 April, 1881, to Sara, *dau.* of William C. Brown and Jane M. Hearne of Dayton, O. (she *b.* 8 Aug., 1864; *d.* 17 Jan., 1888), (2) 20 Nov., 1890, Mrs. Glendora Reid. They live at Cincinnati. He is a grain dealer.	
	Ch.	
	By first wife:	
4701	i William Wing, *b.* 7 Oct., 1882; *d.* 10 Oct., 1882.	
4702	ii Daniel, *b.* 13 Jan., 1884.	
4703	iii Robinson Scott, *b.* 10 Jan., 1888; *d.* 8 July, 1888.	
4704	CARRIE A. (GRANGER) SLEEPER-REYNOLDS, P. O., Port Huron, Mich.	3504
	dau. of Charles W.; *b.* 18 June, 1865, at Rockford, Ill.; *m.* (1) Oct., 1882, to A. L. Sleeper of Romeo, Mich., (2) 15 June, 1887, at Memphis, Mich., Charles H. Reynolds. They live at Port Huron.	
	Ch.	
	By first husband:	
4705	i Roy Sleeper, *b.* 1883.	
4706	ii Harriet Sleeper, *b.* 1885; *d.* 1886.	
4707	FANNIE (GRANGER) KINKEAD, P. O., St. Louis, Mo.	3505
	dau. of Charles W.; *b.* 6 June, 1868, at Greenville, Ky.; *m.* 1 Jan., 1890, to Alexander Kinkead. He *b.* 17 Aug., 1858, at St. Louis, where they reside.	
	Ch. b. at St. Louis.	
4708	i Hazell, *b.* 20 April, 1891.	
4709	DELL L. (GRANGER) BENNETT, P. O., Flushing, Mich.	3539
	dau. of Andrew; *b.* 18 Sept., 1860, at Olive Center, Mich.; *m.* 22 Feb., 1880, to Henry W. Bennett of Wayland, N. Y. They live at Flushing.	

Index No.		Ref. No.
	Ch. b. at Flushing.	
4710	i Mabel A., *b.* 11 Sept., 1881.	
4711	ii Fanny B., *b.* 9 Aug., 1883.	
4712	iii Maud M., *b.* 19 Nov., 1887.	
4713	FLORA E. (GRANGER) BIXBY, P. O., St. John's, Mich.	3540
	dau. of Andrew; *b.* 15 Nov., 1862, at Olive, Mich.; *m.* 1 Jan., 1880, to Oliver J., *s.* of Taylor Bixby and Clara Coffin of Rochester, N. Y. He *b.* 11 Sept., 1847, at Rochester. They live at St. John's. He is a farmer.	
	Ch. b. at Olive Center, Mich.	
4714	i Son, *b.* 28 Sept., 1880; *d.* 29 Sept., 1880.	
4715	ii Mina A., *b.* 17 Oct., 1881.	
4716	iii Lillie G., *b.* 23 April, 1884.	
4717	iv Elmer O.; *b.* 22 July, 1887.	
4718	v Pearl, *b.* 1 Jan., 1889.	
4719	vi Dehlia M., *b.* 22 March, 1891.	
4720	JAMES C. GRANGER, P. O., 466 Jackson street, Milwaukee, Wis.	3566
	s. of Augustus; *b.* 6 Oct., 1844, at Nunda, Ill.; *m.* 2 May, 1869, to Mary J., *dau.* of John MacDonald and Rebecca Bradley of New Richmond, O. She *b.* 1 April, 1845. They live at Milwaukee. He is a commercial traveler.	
	Ch.	
	Born at Edgewood, Ill.	
4721	i Marion C., *b.* 22 Feb., 1870; *d.* 23 Feb., 1870.	
4722	ii Minnie, *b.* 11 Jan., 1872; *d.* 19 Jan., 1872.	
	Born at Watson, Ill.	
4723	iii Otis M., *b.* 10 Dec., 1872; *d.* 10 Jan., 1873.	
4724	iv John A., *b.* 3 May, 1874. In service on United States steamer *Jamestown.*	
4725	v Charles Almon, *b.* 26 April, 1875.	
	Born at Robinson, Ill.	
4726	vi Claude L., *b.* 19 June, 1877.	
4727	vii Anna Gertrude, *b.* 23 Jan., 1879.	
4728	viii Mary Case, *b.* 23 Nov., 1881.	

Index No. Ref. No.

Born at Janesville, Wis.

4729 ix Frank, *b.* 6 March, 1884; *d.* 10 March, 1884.

4730 x Sarah A., *b.* 13 Oct., 1887.

Born at Milwaukee, Wis.

4731 xi Bessie E., *b.* 8 Sept., 1890.

4732 MARY A. (GRANGER) WISNER, 3568

P. O., Oelwein, Ia.

dau. of Augustus; *b.* 30 Dec., 1848, at Nunda, Ill.; *m.* 4 June, 1871, to William E., *s.* of Stephen D. Wisner. He *b.* 18 Aug., 1841, at Nunda. They live at Oelwein.

Ch. b. at Oelwein.

4733 i Lucy Ann, *b.* 21 Jan., 1873; *d.* 9 May, 1876.

4734 ii Roy Edgar, *b.* 24 March, 1878.

4735 iii Annis May, *b.* 27 Jan., 1892.

4736 ADA AUGUSTA (GRANGER) SMITH, 3582

P. O., McHenry, Ill.

dau. of Flavel; *b.* 9 Nov., 1859, at McHenry; *m.* to George G. Smith. They live at McHenry.

Ch. b. at McHenry.

4737 i Villa Bartlett.

4738 ii Granger.

4739 ALMON CASE GRANGER, 3583

P. O., Union Stock Yards, Chicago, Ill.

s. of Flavel; *b.* 24 July, 1861, at McHenry, Ill.; *m.* Mamie Lanpher. She *d.* soon after.

Ch.

4740 i Mamie L.

4741 CHARLES HENRY GRANGER, 3584

P. O., McHenry, Ill.

s. of Flavel; *b.* 6 May, 1864, at McHenry; *m.* to Harriet Smith. They live at McHenry.

Ch. b. at McHenry.

4742 i Florence.

4743 ii Maud.

Index No.		Ref. No.
4744	HARRIET ELIZA (GRANGER) SYKES, P. O., Milwaukee, Wis.	3588
	dau. of Stephen W.; *b.* 23 Sept., 1862, at Milwaukee; *m.* 8 Oct., 1884, to Herbert D. Sykes. They live at Milwaukee, where he is a druggist, at 197 Wisconsin Street.	
	Ch. b. at Milwaukee.	
4745	i Lawrence, *b.* 8 Sept., 1888.	
4746	ii Margaret Louisa, *b.* Oct., 1891.	
4747	EMMA M. (GRANGER) BATCHELDER, P. O., Milwaukee, Wis.	3605
	dau. of Selden; *b.* 1 Aug., 1861, at Cleveland, O.; *m.* 5 Oct., 1885, to Dr. W. A. Batchelder. They live at Milwaukee.	
	Ch. b. at Milwaukee.	
	i Roger P., *b.* 19 June, 1889.	
4748	STELLA (GRANGER) WILSON, P. O., Buffalo, N. Y.	3681
	dau. of Edmund; *b.* 5 March, 1860, at North Royalton, O.; *m.* 26 May, 1887, to C. Townshend, *s.* of G. R. Wilson and Jane Townshend. They live at Buffalo. He is a wholesale grocer, being a partner with his father-in-law in the firm of Granger & Co.	
	Ch. b. at Buffalo.	
4749	i Laura, *b.* 26 Sept., 1889.	
4750	ii Edmund Granger, *b.* 10 July, 1891.	
4751	ELIZABETH (GRANGER) CONKLIN,	3680
	dau. of George S.; *b.* 20 Jan., 1848, at Troy, Mich.; *d.* 4 Nov., 1892; *m.* 24 Dec., 1874, to Joshua W., *s.* of David Conklin and Caroline Dean of Columbus, Mich. He *b.* 8 May, 1842. They lived at Smith Creek, Mich. He is a farmer.	
	Ch. b. at Columbus.	
4752	i George Weston, *b.* 8 Oct., 1875.	
4753	ii David William, *b.* 8 Jan., 1879.	
4754	iii Charles Gilmore, *b.* 2 Dec., 1880.	

INDEX No. REF. No.

4755 iv Dean, *b.* 12 Nov., 1882.
4756 v Robert Crawford, *b.* 14 March, 1885.
4757 vi Irwin, *b.* 28 June, 1887.

4758 WILLIAM W. GRANGER, 3681

P. O., Fresno, Cal.

s. of George S.; *b.* 5 March, 1850, at Columbus, Mich.; *m.* 3 Jan., 1882, to Helen, *dau.* of Henry Langworthy and Sarah Hewitt of Colorado. They live at Fresno. He is a druggist.

Ch.

4759 i Guy, *b.* 17 Dec., 1882.
4760 ii George Henry, *b.* 31 Dec., 1886; *d.* 26 Dec., 1889.

4761 ANNIE (GRANGER) GILMORE, 3682

P. O., 307 C St. N. W., Washington, D. C.

dau. of George S.; *b.* 30 July, 1851, at Columbus, Mich.; *m.* 30 June, 1881, to Orson H., *s.* of Harvey Gilmore of Potsdam, N. Y., and Esther Sawyer of Norfolk, N. Y. He *b.* 17 June, 1848, at Norfolk.

Judge and Mrs. Gilmore have lived at Woodstock, Ill., until recently. At present he is connected with the Board of Appeals in the Interior Department at Washington. He is descended from an old family of Gilmores, who settled in Wyndham, N. H. Mrs. Gilmore is a graduate of the University of Michigan.

Ch. b. at Woodstock.

4762 i Robert Harvey, *b.* 7 June, 1888.

4763 JULIUS N. GRANGER, 3687

P. O., Custer City, S. D.

s. of Julius; *b.* 28 Aug., 1857, at Mackinac, Mich.; *m.* 15 Oct., 1883, to Minnie, *dau.* of H. D. Rogers and Clara Hale of Moscow, Wis. She *b.* 12 Nov., 1861, at York, Wis. They live at Custer City. He is a farmer.

Ch.

4764 i Prudence A., *b.* 13 Dec., 1884.
4765 ii Minnie O., *b.* 11 Jan., 1886.
4766 iii Laura M., *b.* 2 April, 1887.
4767 iv Charles L., *b.* 1 Sept., 1889.

Index No.		Ref. No.
4768	FANNIE L. (GRANGER) BENNETT, P. O., Janesville, Wis. *dau.* of Henry Wells; *b.* 31 March, 1849; *m.* 30 March, 1876, to Franklin A. Bennett. They live at Janesville. He is a marble dealer.	3690
	Ch. b. at Janesville.	
4769	i Irene L., *b.* 20 Jan., 1878.	
4770	ii Fanny May, *b.* 11 May, 1883.	
4771	GILBERT C. GRANGER, P. O., Sheboygan Falls, Wis. *s.* of Gilbert; *b.* 19 June, 1850, at McHenry, Ill.; *m.* 25 Nov., 1873, to Julia, *dau.* of William Goold and Ruth Slocum of Nova Scotia. She *b.* 3 June, 1853, at Sheboygan. They live at Sheboygan. He is a farmer.	3708
	Ch.	
4772	i Dighton H., *b.* 8 Oct., 1874.	
4773	ii Rosa Lee, *b.* 8 Oct., 1876.	
4774	iii Evalyn, *b.* 9 Feb., 1878.	
4775	iv Daisy Mabel, *b.* 23 Aug., 1883.	
4776	v Chester L., *b.* 2 Feb., 1887.	
4777	CLARENCE A. GRANGER, P. O., Lehi City, Cal. *s.* of Farley B.; *b.* 6 Nov., 1859, in California; *m.* 13 June, 1881, to Clara, *dau.* of Charles C. Hall and Josephine M. Smith of Niles, Mich. She *b.* 7 Jan., 1858. They live at Lehi City.	3719
	Ch.	
4778	i Clarence Fay, *b.* 1 May, 1885; *d.* 28 April, 1886.	
4779	ii Edith Anna, *b.* 17 July, 1887.	
4780	iii Farley Earle, *b.* 29 June, 1890.	
4781	EDITH A. (GRANGER) CHASE, P. O., San José, Cal. *dau.* of Farley B.; *b.* 24 June, 1867, at Alvarado, Cal.; *m.* 19 April, 1888, to Elmer E., *s.* of George G. Chase and Sarah M. Parce of Patchin, Ill. He *b.* 1 April, 1861. They live at San José. He is in the business of canning fruit.	3720
	Ch.	
4782	i Elmer E., *b.* 1 June, 1889.	

Index No. Ref. No.

4784 DELLA C. (GRANGER) WHALING, 3741
P. O., Belle River, Mich.
dau. of Alvin; *b.* 20 Aug., 1866, at Berlin, Mich.; *m.* 2 Jan., 1882, to James Whaling. They live at Belle River.

Ch.

4785 i Alvin Guy, *b.* 30 June, 1883.
4786 ii Amy, *b.* 29 Dec., 1888.

4787 LONA C. (GRANGER) WICKHAM, 3744
P. O., Lynn, Mich.
dau. of Alvin; *b.* 30 Oct., 1871, at Berlin, Mich.; *m.* Dec., 1889, to Thomas Wickham. They live at Lynn.

Ch.

4788 i Sidney, *b.* 27 Sept., 1890.

4789 ELMER D. GRANGER, 3757
P. O., Minneapolis, Minn.
s. of Benjamin; *b.* 1 Nov., 1861, at Edinboro, Pa.; *m.* 1 Nov., 1888, to Etta B., *dau.* of Alexander C. Somers and Elizabeth Hughson of Barnett, N. Y. She *b.* 19 May, 1870, at Wyandotte, Mich. They live at Minneapolis.

Ch.

4790 i Phillip Sheridan, *b.* 19 July, 1889.
4791 ii Myra Ella, *b.* 8 Jan., 1891.

4792 PHILO A. GRANGER, 3768
P. O., Dowling, Mich.
s. of Albert; *b.* 9 Oct., 1856, at Maple Grove, Mich.; *m.* 14 May, 1881, to Clara G., *dau.* of D. C. Sanborn and Frances Jennings of Battle Creek, Mich. She *b.* 21 Oct., 1862, at Baltimore, Mich.; *d.* 13 June, 1890, at Baltimore. He lives at Dowling.

Ch.

4793 i Francis R., *b.* 30 March, 1882.
4794 ii Maud S., *b.* 21 March, 1885.
4795 iii Grace, *b.* 25 Dec., 1887; *d.* 16 Jan., 1889.

INDEX No. REF. No.

4796 LOTTIE J. (GRANGER) SEGURS, 3769
P. O., Dowling, Mich.

dau. of Albert; *b.* 5 June, 1858, at Maple Grove, Mich.; *m.* 2 March, 1879, to Mark E., *s.* of Clement Segurs and Emeline Kemmerlin of Baltimore, Mich. They live at Dowling. He is a farmer.

Ch.

4797 i Albert, *b.* 5 Feb., 1880.
4798 ii Nellie M., *b.* 3 May, 1885.
4799 iii Clara, *b.* 28 July, 1887.
4800 iv Elsie, *b.* 1 April, 1890.

4801 CHESTER GRANGER, 3770
P. O., Olalla, Kipsup County, Wash.

s. of Albert; *b.* 3 June, 1860, at Maple Grove, Mich.; *m.* 16 Jan., 1880, to Nellie Pritchard. They live at Olalla. He is a farmer.

Ch.

4802 i Belle, *b.* 20 Nov., 1885; *d.* 6 Jan., 1886.

4803 GORDON GRANGER, 3790
P. O., Detroit, Mich.

s. of Orace; *b.* 14 Nov., 1853, at Phelps, N. Y.; *m.* April, 1875, to Anna Joice. They live at Detroit.

Ch.

4804 i Georgianna, *b.* 9 Jan., 1879.

4805 DORA (GRANGER) CULVER-FOWLER, 3791
P. O., Detroit, Mich.

dau. of Orace; *b.* 16 April, 1855, at Phelps, Mich.; *m.* (1) Dec., 1872, to Charles Culver, (2) Sylvester Fowler. They live at Detroit.

Ch.

By first husband:

4806 i Adelbert Culver, *b.* 12 Sept., 1873.
4807 ii Gilbert Culver, *b.* 1 April, 1875.
4808 iii Hattie Culver, *b.* 17 May, 1876.

INDEX No. REF. No.

4809 IRENE (GRANGER) NUGENT, 3864
P. O., Beach, Wash.
dau. of Melzer; *b.* 15 March, 1868, at Bad Axe, Mich.; *m.* 7 Aug., 1889, to Henry, *s.* of Richard Nugent and Sarah Paughborn of Toronto, Can. He *b.* 17 March, 1864, at Toronto. They live at Beach. He is a farmer.

Ch.

4810 i Beulah, *b.* 28 April, 1890.

4811 EVERETT B. GRANGER, 3906
P. O., Appleton, Wis.
s. of Alonzo; *b.* 4 March, 1861, at Menasha, Wis.; *m.* 7 March, 1884, to Mary, *dau.* of Gilbert Gilmore and Cordelia Gilbor of Oshkosh, Wis. She *b.* 13 March, 1869, at Oshkosh. They live at Appleton. He is a mechanic.

Ch.

4811*a* i Helen Belle, *b.* 17 Aug., 1887.
4811*b* ii Chaney E., *b.* 26 Nov., 1889.

4812 WILLIAM LEE GRANGER, 3913
P. O., Noblesville, Ind.
s. of Chester Doris; *b.* 6 July, 1837, at Noblesville; *m.* 31 March, 1859, to Belinda M., *dau.* of Horace Mallory and Mary Pugh of Noblesville. She *b.* 19 April, 1843. They live at Noblesville. He is a farmer and traveling salesman.

Ch. b. at Noblesville.

4813 i Calvin Doris, *b.* 26 June, 1861. P. O., Noblesville.
4814 ii Mary Joanna, *b.* 11 Aug., 1868; *m.* E. DeLong. P. O., Noblesville. 4928
4815 iii Horace Lee, *b.* 21 Feb., 1871.
4816 iv Mahlon, *b.* 25 Feb., 1874.
4817 v Emma Lee, *b.* 19 Jan., 1880.
4818 vi Bessie B., *b.* 2 Nov., 1883.

4819 MATILDA (GRANGER) HILL, 3933
P. O., 143 West Fifth street, Anderson, Ind.
dau. of Lorenzo N.; *b.* 8 Sept., 1867, at Noblesville, Ind.; *m.* 10 April, 1888, to Forrest J., *s.* of Jasper N. Hill and

INDEX No. REF. No.

Rebecca Kiser of Anderson. He *b.* 31 Aug., 1859, at Carlisle Station, O. They live at Anderson. He is a machinist.

Ch.

4820 i Hester, *b.* 4 Feb., 1889.
4821 ii Forrest N., *b.* 28 Nov., 1890.

4822 LYMAN F. GRANGER, 3948
P. O., Cortland, O.

s. of Samuel; *b.* 28 Jan., 1860, at Fowler, O.; *m.* 13 June, 1880, to Portia, *dau.* of Wilson Trumbull and Lucy Hayes of Fowler. She *b.* 6 Sept., 1860. They live at Fowler. He is a farmer.

Ch. b. at Fowler.

4823 i Clayton, *b.* 28 Sept., 1881.
4824 ii Clyde, *b.* 26 Nov., 1883.

4825 SAMUEL L. GRANGER, 3953
P. O., Windsor, Ct.

s. of Richard; *b.* 6 Sept., 1852, at Sandisfield, Mass.; *m.* 22 Oct., 1874, to Jennie L. Dutton of Hartford, Ct. They live at Windsor.

Ch. b. at Hartford and Windsor.

4826 i Burton S., *b.* 10 April, 1875; *d.* 27 Nov., 1877.
4827 ii George B., *b.* 12 Dec., 1877.
4828 iii Edwin R., *b.* 1 Jan., 1880.
4829 iv Charles W., *b.* 25 April, 1882.
4830 v Eva H., *b.* 5 June, 1885.
4831 vi Libby, *b.* 7 April, 1888.
4832 vii Samuel F., *b.* 17 Aug., 1891.

4833 SARAH ISABELLE (GRANGER) BARTLETT-THRASHER, 4150
P. O., Worthington, Mass.

dau. of Orrin; *b.* 29 Nov., 1850, at Worthington; *m.* (1) 31 Dec., 1870, to Chester T. Bartlett (he *d.* 6 Oct., 1872), (2) 4 Nov., 1877, Charles Thrasher. They live at Worthington.

Ch. b. at Worthington.

By first husband:

4834 i Ralph Granger, *b.* 4 Jan., 1872.
4835 ii Chester Monroe, *b.* 2 May, 1873.

Index No.		Ref. No.
4836	ARTHUR GEORGE GRANGER, P. O., Worthington, Mass. *s.* of Orrin; *b.* 8 Dec., 1852, at Worthington; *m.* 23 May, 1877, to Parmelia M. Bartlett. They live at Worthington. He is a farmer.	4151
	Ch. b. at Worthington.	
4837	i Marion S., *b.* 13 July, 1880.	
4838	ii Orrin A., *b.* 1 May, 1882.	
4839	iii Harriet Amelia, *b.* 14 March, 1884.	
4840	WILLIAM WALLACE GRANGER, P. O., Worthington, Mass. *s.* of Orrin; *b.* 25 July, 1855, at Worthington; *m.* 17 April, 1880, to Ada A. Blackman. They live at Worthington, on the homestead farm occupied by his father.	4152
	Ch. b. at Worthington.	
4841	i Cora Estella, *b.* 17 June, 1888.	
4842	ELENORE MATILDA (GRANGER) HERRICK, P. O., West Springfield, Mass. *dau.* of Almarin; *b.* 18 March, 1846; *m.* 22 May, 1867, to Nelson J. Herrick. They live at West Springfield.	4158
	Ch. b. at West Springfield.	
4843	i Clarence, *b.* 29 Nov., 1870.	
	ii Ada, *b.* 24 May, 1873.	
4844	JAMES E. GRANGER, P. O., Florence, Mass. *s.* of Paul; *b.* 20 Oct., 1857, at Peru, Mass.; *m.* 3 June, 1883, to Annie Shurtleff. They live at Florence.	4165
	Ch. b. at Florence.	
4845	i Hildegarde Pearl, *b.* 1 Oct., 1884; *d.* 15 July, 1890.	
4846	ii Nathan Paul, *b.* 28 Feb., 1887.	
4847	MARTHA M. (GRANGER) TOWER, P. O., Florence, Mass. *dau.* of Paul; *b.* 14 Dec., 1864, at Chester, Mass.; *m.* 22 Sept., 1885, to Frederick L. Tower. They live at Florence.	4166

INDEX No. REF. No.

Ch. b. at Florence.

4848 i Edith Leslie, *b.* 22 July, 1886.

4849 FRANK H. GRANGER, 4184

P. O., 627 Bolton Avenue, Cleveland, O.

s. of Francis; *b.* 5 May, 1860, at Aurora, O.; *m.* 9 Feb., 1888, to Annie B. Thomas. They live at Cleveland.

Ch. b. at Cleveland.

4849*a* i Gladys, *b.* 1 Sept., 1889.

4850 HARRIET BRINTON (GRANGER) JACKSON, 4210

P. O., Franklin, N. J.

dau. of J. Albert; *b.* 21 Oct., 1862, at Canandaigua, N. Y.; *m.* 21 Sept., 1887, to Charles L., *s.* of Amasa B. and Mary Jackson of New York city.

Charles L. Jackson is the great-grandson of Amasa Jackson, whose daughter married John Albert Granger, Sr., of Canandaigua (see No. 2639). He is a member of the order of the Cincinnati, as is also his son Phelps.

Ch. b. at Granger Point, Lake Canandaigua.

4851 i Phelps, *b.* 27 July, 1888.

4852 ii Emily Howell, *b.* 4 Aug., 1890.

4853 GIDEON GRANGER, 4211

P. O., New York city.

s. of J. Albert; *b.* 8 March, 1864, at Canandaigua, N. Y.; *m.* 31 Dec., 1887, to Clara L., *dau.* of John McClave and Charlotte Wood of New York city. Gen. McClave is a gentleman well known in the official public life of New York city. They live in New York, at No. 124 West 72d Street.

Ch. b. at New York.

4854 i Gideon, *b.* 4 Oct., 1888.

4855 ii Charlotte Louise, *b.* 21 June, 1890.

4856 HORACE DUDLEY GRANGER, 4226

P. O., East Hartford, Ct.

s. of Francis Horace; *b.* 17 May, 1857, at East Windsor, Ct.; *m.* 10 Oct., 1881, to Louisa S. Cox. They live at East Hartford.

Index No.		Ref. No.
	Ch. b. at South Windsor, Ct.	
4857	i Lelia Cynthia, *b.* 1 Aug., 1882.	
4858	ii Effie Louise, *b.* 19 Sept., 1884.	
4859	MARY ELIZABETH (GRANGER) PIERCE, P. O., Wapping, Ct. *dau.* of Francis Horace; *b.* 21 May, 1864, at East Windsor, Ct.; *m.* 8 May, 1884, to Frank E. Pierce. They live at Wapping.	4223
	Ch. b. at Wapping.	
4860	i Gertrude Elizabeth, *b.* 9 May, 1885.	
4861	ii Raymond E., *b.* 12 Dec., 1887.	
4862	FRANK E. GRANGER, P. O., Wayland, N. Y. *s.* of Gideon S.; *b.* 29 May, 1852, at Wayland; *m.* 21 Nov., 1880, to Frances Doolittle. They live at Wayland.	4269
	Ch. b. at Wayland.	
4863	i Merton, *b.* 28 Feb., 1882.	
4864	ALMA (GRANGER) KELLEMAN, P. O., Conesus, N. Y. *dau.* of Gideon S.; *b.* 16 Oct., 1854, at Wayland, N. Y.; *m.* 21 July, 1881, to E. Kelleman. They live at Conesus.	4270
	Ch. b. at Conesus.	
4865	i Maggie.	
4866	EDMUND R. GRANGER, P. O., Berkshire, N. Y. *s.* of Francis; *b.* 18 June, 1860, at Newark Valley, N. Y.; *m.* 5 Aug., 1886, to Clara C. Cox. They live at Berkshire.	4343
	Ch.	
4867	i Edmund Randall, *b.* March, 1889.	
4868	ABBIE B. (GRANGER) PERKINS, P. O., Harford, N. Y. *dau.* of Francis; *b.* Oct., 1861, at Newark Valley, N. Y.; *m.* 1 Dec., 1885, to W. A. Perkins. They live at Harford.	4344
	Ch.	
4869	i Nellie, *b.* 1 Sept., 1887.	

Index No. Ref. No.

4870 SARAH E. (GRANGER) JOHNSON, 4345
P. O., Richford, N. Y.

dau. of Francis; *b.* 26 April, 1864, at Ithaca, N. Y.; *m.* 25 June, 1886, to William R. Johnson. They live at Richford.

Ch.

4871 i Charles Francis, *b.* 31 Oct., 1890.

4872 JOSEPHINE L. (GRANGER) CAMP, 4400
P. O., Canaan, Ct.

dau. of Miles T.; *b.* 1 Jan., 1855, at Canaan, Ct.; *m.* 6 July, 1876, Charles Welford Camp, M.D. He *b.* 31 July, 1848. They live at Canaan, where he is a physician.

Ch. b. at Canaan.

4873 i Samuel Granger, *b.* 6 April, 1877.
4874 ii Caroline Ferguson, *b.* 7 Sept., 1887.
4875 iii Josephine Mallory, *b.* 6 Nov., 1889.

4876 ROSCOE HOWE GRANGER, 4418
P. O., Winsted, Ct.

s. of Norman W.; *b.* 31 July, 1856, at New Marlborough, Mass.; *m.* 1 May, 1878, to Lillian J. Stannard. She *b.* 9 Nov., 1858. They live at Winsted.

Ch.

4877 i Edith E., *b.* 3 Sept., 1879.
4878 ii Laura L., *b.* 16 Sept., 1888.

4879 MIRANDA (GRANGER) VAN WORMER, 44[illegible]
P. O., West Toledo, O.

dau. of Francis; *b.* 26 Dec., 1844, at Bedford, Mich.; *m.* 30 Nov., 1866, to William, *s.* of Aaron Van Wormer of Toledo. They live at West Toledo. He is a farmer.

Ch. b. at Toledo.

4880 i Warren, *b.* 2 July, 1867; *m.* Aug., 1888, Minnie Meisner. P. O., West Toledo, O.
4881 ii Myra, *b.* 6 Aug., 1875.

INDEX No. REF. No.

4882 ELIZA A. (GRANGER) ROTHERICK, 4444

dau. of Francis; *b.* 3 April, 1850, in Canada; *d.* 1 Nov., 1880, at East Rush, N. Y.; *m.* 23 Dec., 1874, to William, *s.* of William Rotherick of Wilkesbarre, Pa., and Eliza Davis of Rush, N. Y. He *b.* 23 Sept., 1849. He lives at East Rush. He is a farmer.

Ch. b. at Rush.

4883 i Roy A., *b.* 4 Dec., 1876.
4884 ii Howard W., *b.* 25 May, 1878.

4885 JOHN L. GRANGER, JR., 4450

s. of John L.; *b.* 4 Jan., 1851, at Clarkson, N. Y.; *d.* 13 Oct., 1887, at Massena, Ia.; *m.* 19 July, 1876, to Estella M., *dau.* of Joel Bardwell and Melinda Hawkes of Lenox, Ia. She *b.* 28 July, 1855, at Sherburne, Mass. He was the railroad agent at Lenox, where his widow now resides.

Ch. b. at Lenox.

4886 i Daniel W., *b.* 22 July, 1877; *d.* 26 July, 1888.
4887 ii Frederick Bardwell, *b.* 27 Oct., 1878.
4888 iii Frank Leavitt, *b.* 22 April, 1881.
4889 iv Maud Melinda, *b.* 4 July, 1884.

4890 HERBERT T. GRANGER, 4452

P. O., Corning, Ia.,

s. of John L.; *b.* 3 Oct., 1857, at Port Whitby, Can.; *m.* 10 Feb., 1885, to Mary, *dau.* of H. H. Jones and Sarah L. Kyle. They live at Corning. He is a lawyer.

Ch.

4891 i Hazel Moselle, *b.* 19 July, 1886.
4892 ii Herbert Victor, *b.* 1 March, 1889.

4893 EMMA ARABELLA (GRANGER) BAXTER, 4455

P. O., Lewis, Ia.

dau. of Lyman H.; *b.* 14 May, 1864, at Toledo, O.; *m.* 27 Dec., 1882, to Charles M. Baxter of Lewis. She *b.* 21 June, 1859. They live at Lewis. He is a farmer.

Index No.		Ref. No.
	Ch. b. at Lewis.	
4894	i Jeddie J., *b.* 23 July, 1884.	
4895	ii Willie H., *b.* 14 Aug., 1887.	
4896	iii Hattie Belle, *b.* 30 Aug., 1889.	
4897	iv Eunice Lorine, *b.* 24 Dec., 1891.	
4898	GAMALIEL G. GRANGER, P. O., Chardon, O. *s.* of George G.; *b.* 12 July, 1846, at Chardon; *m.* 2 Sept., 1871, to Jennie, *dau.* of Amos King of Toledo, O. She *b.* 5 Sept., 1845, at Toledo. They live at Chardon. He is a painter and decorator.	4469
	Ch. b. at Chardon.	
4899	i Nelly M., *b.* 13 March, 1872.	
4900	ii Allie B., *b.* 8 March, 1876.	
4901	iii Ada M., *b.* 11 Feb., 1879.	
4902	iv Mattie J., *b.* 23 Nov., 1882.	
4903	FREDERICK F. GRANGER, P. O., Chattanooga, Tenn. *s.* of George G.; *b.* 9 Oct., 1851, at Chardon, O.; *m.* to Annie Stokley. They live at Chattanooga.	4471
	Ch.	
4904	i Frederick.	
4905	ii Bessie.	
4906	iii Herbert.	
4907	EVA M. (GRANGER) HOYT, P. O., Saratoga Springs, N. Y. *dau.* of Henry C.; *b.* 23 June, 1845, at Saratoga Springs; *m.* 24 Feb., 1869, to Isaac W. Hoyt. They live at Saratoga Springs.	4513
	Ch. b. at Saratoga Springs.	
4908	i Lena Granger, *b.* 31 Oct., 1870.	
4909	ii Charles M., *b.* 7 April, 1875.	
4910	JENNIE (GRANGER) HEWITT, P. O., Saratoga Springs, N. Y. *dau.* of Henry C.; *b.* 13 Feb., 1857, at Saratoga Springs; *m.* 16 Oct., 1877, to Edgar Hewitt. They live at Saratoga Springs.	4515

Index No.		Ref. No.
	Ch. b. at Saratoga Springs.	
4911	i Bertha M., *b.* 29 June, 1875; *d.* 22 Dec., 1881.	
4912	ii Edgar F., *b.* 4 May, 1880.	
4913	iii Monnan Granger, *b.* 18 Oct., 1882.	
4916	CAROLINE ELIZABETH (GRANGER) SMITH, P. O., Springfield, Ill.	3385
	dau. of Bernice; *b.* at Pittsfield, Mass.; *m.* to Frederick, *s.* of William and Mary U. Smith of Newton, Mass. He *b.* at Newton. They live at Springfield, where he is a wholesale merchant.	
	Ch. b. at Springfield.	
4917	i Ella E., *b.* 3 Oct., 1864; *m.* Harry M. Snape.	
4918	ii Frederick Granger, *b.* 15 Aug., 1866.	
4919	iii Harry Murdock, *b.* 27 July, 1868; *m.* Mabel Kerr.	
4920	iv Sarah McLean, *b.* 5 Feb., 1870.	
4921	v Ernest Allen, *b.* 20 March, 1874; *d.* 19 July, 1875.	
4922	vi Mary Agnes, *b.* 15 Oct., 1876; *d.* 22 Oct., 1876.	
4923	vii Ruth Elizabeth, *b.* 23 March, 1878.	
4924	ELLA MARIA (GRANGER) CLARKE,	3386
	dau. of Bernice Granger; *b.* 31 May, 1842, at Pittsfield, Mass.; *d.* 14 Nov., 1889, at Niagara Falls, N. Y.; *m.* 1866, to G. C. Clarke, M.D., *s.* of Horace Clarke and Mary Tenny of Palmer, Mass. He *b.* 1841, Rutland, Mass. They live at Niagara Falls, where he is a physician.	
	Ch. b. at Pittsfield.	
4925	i Edward Granger, *b.* 3 Sept., 1868.	
	Born at Niagara Falls, N. Y.	
4926	ii Elizabeth Granger, *b.* 21 Feb., 1874.	
4927	iii Mary Granger, *b.* 22 Sept., 1880.	

THE DESCENDANTS

OF

LAUNCELOT GRANGER

IN THE

TENTH GENERATION.

Index No.		Ref. No.
4928	MARY JOHANNA (GRANGER) DELONG, P. O., Noblesville, Ind. *dau.* of William Lee; *b.* 11 Aug., 1868, at New Noblesville, Ind.; *m.* 19 March, 1889, to E. DeLong. They live at Noblesville, where he is a farmer.	4814
	Ch. b. at Noblesville.	
4915	i Leslie Granger, *b.* 2 Oct., 1890.	

INDEX

TO

PEOPLE BORN GRANGER.

WOMEN BORN GRANGER AND WHO HAVE MARRIED, HAVE THEIR MARRIED NAME IN PARENTHESES. THUS "MARY JANE (m. JONES)," SHOWS THAT MARY JANE GRANGER MARRIED A MAN NAMED JONES. CHILDREN WHO DIED YOUNG ARE NOT GIVEN.

A

Aaron, 161, 378, 578.
Aaron (of Iowa), 1208.
Aaron (of N. Royalton, O.), 968.
Abbe (m. Darling), 1567.
Abbe B. (m. Perkins), 4344.
Abbott, D., 3225.
Abby, 2208.
Abiah (m. Baldwin), 681.
Abigail (m. Miller), 1416.
Abigail (m. Smith), 582.
Abigail (m. Whedon), 150.
Abner (Capt.), 144.
Abner (of Rochester, Minn.), 1669.
Abraham, 12, 83.
Abraham (of Granville, Mass.), 270.
Abraham (of Worthington, Mass.), 1321.
Abraham, ye 2nd, 217.
Abraham H. (Rev.), 655.
Abraham W., 2619.
Achsah, 1279.
Ada A. (m. Smith), 2582.
Ada M., 4901.
Addie, 2886.
Addie B., 2840.
Addie K., 3450.
Addison, 2487.
Adelaide Mary, 2666.
Adelia, 1355.
Adelia (m. Kennedy), 2705.
Adelia (m. Rotch), 2860.
Adelia, Alice, 4048*d*.
Adelia Celeste (m. Moore), 1616.
Adelaide (m. Burbank), 3194.
Adelaide B. (m. Hoyt), 2564.
Adeline (m. Cook), 1886.
Adeline (m. Dennis), 2034.
Adeline (m. King), 1941.
Adeline (m. Vosburgh), 2192.
Adeline M. (m. Allison), 1954.
Adella, 4525.
Agnes (m. Carroll), 1589.
Agnes E. (m. Groves), 2974.
Agnes Jane, 3998.
Agnes May, 4440.
Aiden, 984.
Alanson, 1273.

Alanson P., 4167.
Albert, 1770, 3270, 3886.
Albert (of Dowling, Mich.), 2194.
Albert (of Elmira, N. Y.), 1350.
Albert (of Evan's Mills, N.Y.), 1426.
Albert (of N. Y. City), 2731.
Albert F., 2452.
Albert G., 4361.
Albert Lloyd, 2532.
Albert R., 3952.
Albert Rowen, 4503.
Albert S., 951.
Albert Sanford, 3046.
Albert W., 1637.
Alberta R., 3771.
Alexander, 2702.
Alexander A., 1889.
Alexander Holmes, 1942.
Alexander Howell, 4213.
Alfred, 522.
Alfred Conklin, 1434.
Alfred F., 2357.
Alfred Hoyt, 2808.
Alfred Phelps, 4323.
Alfred W., 2441.
Alice A., 2499.
Alice Adeline, 3616.
Alice E. (m. Barnes-Mallory), 1640.
Alice Louisa, 3189.
Alice Louise, 3998.
Alice Louise (m. Pierce), 1771.
Alidd (m. Bennett), 4275.
Allen, 438, 1026, 1152, 1667.
Allen (of Cherry Valley), 666.
Allen W., 4698.
Allie B., 4900.
Allison C., 3869.
Alma (m. Kelleman), 4270.
Alma (m. Warner), 521.
Alma M. (m. Brace), 2512.
Almarin, 2591.
Almeda (m. Shafer), 2685.
Almina C. (m. Palmer), 1229.
Almina J. (m. McKinstey), 2744.
Almira, 738.
Almira (m Allen), 959.
Almira (m. Ellis), 1349.
Almira Elizabeth, 2072.
Almira S. (Welcome), 1227.
Almon, 2900.
Almon Case, 3583.
Almon M., 3057.
Almyra (m. Walworth), 2473.
Alonzo, 956, 2246.
Alva, 443.
Alvin, 2170.
Alvin Perry, 2530.
Alvinsing Mather, 798.
Amanda (m. Doll), 2692.
Amanda (m. Walker), 523.
Amber M., 4422.
Amelia, 342.
Amelia W. (m. Cook), 1888.
Amgrad, 983.
Ammon, 1254.
Amos, 225.
Amos Phelps, 538.
Andrew, 2160.
Andrew (of N. Towanda, Pa.), 2687.
Andrew (of St. Johns, Mich.), 2032.
Andrew A., 2670.
Andria Jane, 3319.
Andrus Arthur, 4099.
Angeles A. (m. Parker), 3463.
Angelica K., 1887.
Angeline (m. Cox), 2169.
Ann, 170..
Ann (m. Bordman), 2480.
Ann (m. Potter, etc.), 2228.
Ann (m. Torrey), 1786.

Ann Eliza (m. Hubbard), 2147.
Ann Eliza (m. Kent), 1432.
Ann Eliza (m. Loomis), 2662.
Ann Maria (m. Keney), 1481.
Ann Maria (m. Robbins), 751.
Anna, 193, 343, 947, 1657, 2281, 2886.
Anna (m. Chappell), 481.
Anna (m. Dow), 2045.
Anna (m. Durfee), 2688.
Anna (m. Ely), 331.
Anna (m. Gaylord), 649.
Anna (m. Gibbs), 401.
Anna (m. Hathaway), 559.
Anna (m. King), 349.
Anna (m. Thompson-Speed), 3412.
Anna A., 2975.
Anna Davis, 2015.
Anna Gertrude, 4727.
Anna Mildred, 3533.
Anna Matilda (m. Cochran), 2798.
Anna Phelps (m. Eddy), 1424.
Anna Q. (m. King), 604.
Anna Silena (m. Wharton), 2986.
Annah (m. White), 1319.
Anne, 242.
Anne (m. Flower), 685.
Annie (m. Bradley), 1241.
Annie (m. Burgess), 1470.
Annie (m. Gilmore), 3682.
Annie (m. Granger), 451.
Annie D., 3226.
Annie F. (m. McCann), 1638.
Annie M., 1739, 1880, 3745, 4038.
Antoinette P., 4202.
Antoinette S. (m. Carr), 3027.
Apema (m. Granger), 377.
Apema (m. Case-Allen), 1104.
Apema (m. Sabin), 2195.
Apollos, 640.
Arabella (m. Grover), 1508.
Arabella (m. Smith), 1356.
Arabella Beulah, 2800.
Arabella C. (m. Rockwell), 2954.
Arabella S. (m. Cushing), 2933.
Araminta (m. Spicer), 1907.
Archibald Gibson, 3184.
Archy O., 2425.
Aretus K., 1445.
Arie, 1024.
Arletta (m. Bradshaw), 2874.
Armena (m. Bingham), 1168.
Arthur (Rev.), 1537.
Arthur C., 2843.
Arthur E., 3307, 3543.
Arthur F., 3125.
Arthur George, 4151.
Arthur H., 3868.
Arthur Hathaway, 2905.
Arthur Howard, 4501.
Arthur J., 4537.
Arthur M., 3292.
Arthur Otis, 2991.
Arthur S., 3232, 3439.
Asahel, 187.
Asahel (of Bolton), 1177.
Asahel (of Southwick, Mass.), 452.
Asher, 146.
Augusta, 2278.
Augusta H. (m. Frisbie-Parks), 1122.
Augustus (of Clyde, Ohio), 1132.
Augustus (of Oelwein, Ia.), 2053.
Augustus J., 2385.
Austin, 782.
Austin B., 2078.
Azel, 2243.
Azelia (m. Center), 2634.

B

Barlow, 2517.
Barnabas, 745.

Bathsheba, 572.
Beecher, 2697.
Bela, 670.
Belinda (m. Woodworth), 1517.
Belinda Ann (m. Taylor), 1615.
Belle (m. Smith), 2491.
Belle D., 3908.
Belle Elizabeth, 3401.
Belle, 4802.
Benjamin, 82, 188, 268, 998.
Benjamin (of Georgia), 1518.
Benjamin (of Southwick, Mass.), 465.
Benjamin (of W. Salem, Pa.), 641.
Benjamin F., 2185.
Benjamin Franklin (of Monteray, Mich.), 1113.
Bernice, 771.
Bernice, Jr., 1865.
Berrajah Holcomb, 489.
Bertha Chamberlain, 4437.
Bertha F. (m. Young), 2412.
Bertha Jane, 4407.
Bertha M. (m. La Fonte), 3992.
Bessie, 4905.
Bessie B., 4818.
Bessie E., 4731.
Bessie M., 3748.
Betsey (m. Bidwell), 644.
Betsey (m. Gillett), 348.
Betsey (m. Hale), 795.
Betsey (m. Marble), 955.
Betsey D. (m. Keeney), 1486.
Beulah (m. Stoughton), 556.
Beulah Ann (m. Smith), 903.
Beulah Nesmith, 4084.
Bial, 439.
Bildad, 224.
Bildad, Jr., 523.
Blanche, 4623.
Blanche Fanny, 3251.
Boaz, 378.
Brownell, 1710.
Bruce B., 4070.
Burt, 2494.
Burton, 2694, 2703.
Burton H., 2424.

C

C. Elzira (m. Dowling), 3274.
Calvin, 533.
Calvin (of Hornellsville), 1504.
Calvin (Rev.), 722.
Calvin Doris, 4813.
Calvin William, 3929.
Carah H., 3931.
Carlos, 1395.
Carlos Wesley, 1783.
Carlotta, 4122.
Carmen, 1198.
Caroline, 863, 2776.
Caroline (m. Butler), 2472.
Caroline (m. Lillie), 1388.
Caroline (m. Munsell), 1284.
Caroline (m. Ross), 1433.
Caroline (m. Stever), 1126.
Caroline (m. Wilbur), 2885.
Caroline A. (m. Wilmot), 4473.
Caroline C. (m. Robbins), 1885.
Caroline E. (m. Smith), 3385.
Caroline Eliz. (m. Miller), 1696.
Caroline Emily (m. Moore), 2742.
Caroline M. (m. Hastings), 3044.
Caroline M. (m. Thurston), 3475.
Caroline Melvina, 1783.
Caroline Tobey, 4412.
Carra Tileston, 4386.
Carrie, 4528.

Carrie (m. Townshend), 3888.
Carrie A., 4312.
Carrie A. (m. Coburn), 1974.
Carrie A. (m. Sleeper-Reynolds), 3504.
Carrie Amelia, 3382.
Carrie Augusta (m. Charlton), 4554.
Carrie Celeste (m. Snyder), 1804.
Carrie Eugenia, 4032.
Carrie L., 2413.
Carrie Louise (m. Campbell), 4254.
Carroll Harbach, 3217.
Carter B., 2504.
Cassius C., 2478.
Catherine (m. Burtis), 2207.
Catherine (m. Gardner), 1542.
Catherine (m. Palmatier), 2476.
Catherine A. (m. Coy), 2737.
Catherine Louise (m. Brownson-Ramsey), 1815.
Catherine M., 4410.
Cecelia (m. Pixley), 461.
Cephas, 967
Chancy E., 4811b.
Charles, 263.
Charles, 263, 626, 1035, 1236, 1578, 1701, 2241, 2277, 2398, 2834, 3152, 3415, 4517.
Charles (Rev.), 723.
Charles (of Granby, Conn.), 427.
Charles (of N. Fairfield, O.), 1137.
Charles (of New Hampshire), 1411.
Charles (of Rush, Pa.), 1484.
Charles (of Rutland, Vt.), 1738.
Charles (of Vernon), 1566.
Charles A., 4181.
Charles Almon, 4725.
Charles B., 1751, 2772.
Charles C., 3675, 3963, 4086.
Charles Clarence, 3291.
Charles Dwight, 1100.
Charles Edward, 750, 1807, 1820.
Charles F., 2443.
Charles Francis, 2298.
Charles H., 1839, 3489, 3959, 4303.
Charles Henry, 760, 2738, 3584.
Charles L., 1991, 3309, 3685, 4707.
Charles Leslie, 1979.
Charles Race, 3996.
Charles Roger, 1724.
Charles Sessions, 1691.
Charles Shipman, 3063.
Charles T., 2162, 3164.
Charles W., 1971, 2210, 2482, 4829.
Charlotte (m. Lovell), 1402.
Charlotte (m. Pease), 1596.
Charlotte (m. Smith-Church), 2074.
Charlotte Louise, 4855.
Charlotte S. (m. Brown), 2060.
Chauncey, 847.
Chauncey (of Bear Creek, Wis.), 2245.
Chauncey (of Little Falls, N.Y.), 996.
Chauncey R., 3865.
Chauncey Z., 2075.
Chester, 441.
Chester (of Dansville, Mich.), 2220.
Chester (of Pittsford, Vt.), 867.
Chester (of Wash. State), 3770.
Chester Calvin, 1029.
Chester Doris, 2257.
Chester L., 4776.
Chester Orland, 2421.
Chloe (m. Bates-Parish), 2586.
Chloe (m Curtis), 581.
Chloe (m. Warner), 166.
Chloe A. (m. Bartlett), 4145.
Chloe G. (m. Becker), 4233.
Christopher M., 3753.
Clair, 4627.

Clara (m. Gridley), 460.
Clara (m. Guthrie), 2782.
Clara (m. Pease), 4110.
Clara A., 4445.
Clara Emma (m. Walters), 3974.
Clara Lee, 4588.
Clara M. A., 4583.
Clara J. (m. Dewey), 2853.
Clara M. (m. Howard), 2861.
Clara Philena (Thompson-Prince), 1730.
Clara Rathbone (m. Starr), 3405.
Clarence A., 3570, 3719.
Clarence E., 3577.
Clarence Horace, 4583.
Clarinda (m. Knowles-Chapin), 784.
Clarinda E. (m. Sartore), 1905.
Clarissa (m. Brownson), 1503.
Clarissa (m. Chapin), 2159.
Clarissa (m. Lyman), 1313.
Clarissa (m. Ostrander), 1500.
Clarissa (m. Pierpont-Leonard), 288.
Clarissa (m. Sessions), 689.
Clarissa (m. Somers), 789.
Clarissa A. (m. Marvin), 2374.
Clary L. (m. McCrary), 4232.
Clarzence, 2419.
Claude C., 4011.
Claude L., 4726.
Clayton, 4823.
Cleanthus, 1427.
Clement A., 4553.
Clemmon L., 3656.
Clifford Moore, 4535.
Clifford W., 3120.
Clinton R., 4017.
Clorinda (m. Wilkie), 3153.
Clyde, 3707, 4824.
Cora A. (m. Kofahl), 3100.
Cora B. (m. Hitchcox), 4111.
Cora Belle, 2408.
Cora Estella, 4841.
Cora Louise, 4651.
Cordelia (m. Blodgett), 2242.
Cordelia A. (m. Parker), 2174.
Cornelia, 2274.
Cornelia (m. Buell), 2745.
Cornelia (m. Parish), 2592.
Cornelia A. (m. Thayer-Winthrop), 2637.
Cornelia Ann (Curtis-Buell-Martin), 1887.
Cosie Rebecca, 3242.
Cynthia, 517, 1775.
Cynthia (m. Bostwick), 1340.
Cynthia (m. Dewey), 468.
Cynthia Georgette, 2657.

D

Daisy J., 3231.
Daisy Mabel, 4775.
Daisy R., 4432.
Dan King, 1520.
Daniel, 17, 142, 155, 287, 303, 718, 1767, 2377, 4702.
Daniel (of Bethel, Vt.), 732.
Daniel (of Chester, Mass.), 433, 1496.
Daniel (of Chesterfield, Mass.), 1144.
Daniel (of East Haven, Conn.), 32.
Daniel (of Feeding Hills, Mass.), 111.
Daniel (of Minnesota), 1271.
Daniel (of Newburyport), 768.
Daniel (of Preble, N. Y.), 483.
Daniel (of Saco, Me.), 308.
Daniel (of Westfield, Mass.), 42.
Daniel (of Whitehall, N. Y.), 199.
Daniel B., 1238, 2451.
Daniel H., 1584.

Daniel Huggins, 1116.
Daniel L. D., 2007.
Daniel N., 753.
Daniel T., 758.
Daniel W., 4451.
David, 181.
David (of Boston), 710.
David (of Champion, N. Y.), 781.
David (of Pike, N. Y.), 476.
David (of Sandisfield, Mass.), 121, 321.
David Alexander, 1705.
David Leonard, 1868.
Deane M., 3228.
Deborah (m. Thrall), 364.
Delana (m. Wright-Collins), 991.
Delany E., 2186.
Delia Ann, 2200.
Delia M. (m. Pay), 2108.
Delia W. (m. Jaffrey), 2640.
Deliverance (m. Kent), 74.
Dell L. (m. Bennett), 3539.
Della C. (m. Whaling), 3741.
Della Elizabeth, 4073.
Delos, 1663.
Delos, Jr., 3148.
Dency, 1347, 2433.
Dennis, 539, 746.
Dennis W., 1499.
Dennison, 152.
Desire (m. Edgerton), 174.
DeWitt C., 2481.
Diana (m. Griffith), 1234.
Dighton, 2165, 3707.
Dighton H., 4772.
Dinah (m. Kent-Stiles), 162.
Dollie M. (m. Gates), 3246.
Donald Sylvester, 4675.
Dora (m. Culver-Fowler), 3791.
Dora (m. Wood), 3150.
Doris, 1030.
Dorlisca E., 2249.
Dorothy (m. Old), 8.
Dorothy M. (m. Weaver), 2063.
Dudley, 513.
Dudley Kent, 1341.
Dwight M., 3118.

E

E. Ida (m. Knapp), 3410.
E. Raymond, 4006.
Earl, 1787.
Eaton, 424.
Eaton Jerome, 1120.
Ebenezer, 1435, 1689.
Ebenezer (of Hartford, Conn.), 531.
Ebenezer (of Zanesville, O.,) 560.
Ebenezer Bliss, 1412.
Edgar E., 3825.
Edgar O., 2724.
Edith, 4334.
Edith A., 3739.
Edith A. (m. Chase), 3720.
Edith Anna, 4779.
Edith E., 4877.
Edith Maria, 3188.
Edith May, 3256.
Edna, 3633.
Edna (m. Templeton), 178.
Edna E. (m. Cartwright), 2231.
Edna Louise, 3343.
Edna Marguerite, 4599.
Edmund, 1004, 3870.
Edmund H., 3928.
Edmund Hatcher, 4385.
Edmund R., 4343.
Edmund Randall, 4867.
Edmund W., 2103.

Edward, 1492, 2891, 2898, 4307.
Edward A., 1469.
Edward B., 904.
Edward E., 2383.
Edward G., 3907.
Edward Gilbert, 1911.
Edward L., 1175.
Edward Livingston, 869.
Edward Loring, 3049.
Edward Myron, 1995.
Edward V., 1646.
Edwin, 2899.
Edwin D., 3472.
Edwin E., 3575.
Edwin L., 2431.
Edwin Lafayette, 3043.
Edwin Luther, 1731.
Edwin Parsons, 3585.
Edwin R., 4828
Edwin S., 3168.
Effie C., 3964.
Effie Lena, 3341.
Effie Louise, 4858.
Eldad, 266, 630.
Eleanor, 4385.
Eleanor, (m. Bunnell), 403.
Eleanor B. (m. Sutliff), 3677.
Eleazer, 180.
Eleazer Wells, 725.
Electa (m. Granger), 954.
Electa E. (m. Tupper), 2102.
Elenore M. (m. Herrick), 4168.
Eli (of Dexter, Mich.), 945.
Eli (of Rochester, N. Y.), 600.
Eli (of Westfield, Mass.), 178.
Eli, Jr., 413.
Eli Dawson, 1109.
Eli H., 4446.
Elias G., 1945.
Elihu (of Berlin, Mich.), 993.
Elihu (of Champion, N. Y.), 325.
Elihu (of Phelps, N. Y.), 383.
Elihu (of Scatterwood, Dak.), 1587.
Elihu (of Shaytown, Mich.), 2101.
Elihu J., 2671, 2209.
Elijah, 186, 223.
Elijah (of N. Towanda, Pa.), 1360.
Elijah (of Suffield, Conn.), 526.
Eliot, 4597.
Eliphas, 385, 1017.
Elisha, 43, 164.
Elisha (of Mich.), 381.
Elisha (of Sodus, N. Y.), 1014.
Elisha Morton, 4219.
Eliza, 861, 2696, 4304.
Eliza (m. Dawson), 1476.
Eliza (m. Gaches), 2461.
Eliza (m. Grant), 1162.
Eliza (m. Pomeroy), 1541.
Eliza (m. Richards), 2039.
Eliza (m. Smith-Partridge), 724.
Eliza (m. Vanderpool), 2815.
Eliza A., 1205.
Eliza A. (m. Perkins), 2265.
Eliza A. (m. Rotherick), 4444.
Eliza A. (m. Ward), 1107.
Eliza A. (m. Williams), 1482.
Eliza Ann, 1498.
Eliza J. (m. Granger), 2795.
Eliza M. (m. Walker), 1471.
Eliza R., 2426.
Elizabeth, 322, 570.
Elizabeth (m. Dane), 19.
Elizabeth (m. Denton), 1396.
Elizabeth (m. Gillett), 118.
Elizabeth (m. Griffith), 1239.
Elizabeth (m. Harmon), 26.
Elizabeth (m. Hastings), 274.
Elizabeth (m. Hathaway), 250.
Elizabeth (m. Haynes), 776.

Elizabeth (m. King), 609.
Elizabeth (m. Menzius), 1980.
Elizabeth (m. Old), 200.
Elizabeth (m. Olds), 456, 1040.
Elizabeth (m. Shaw), 1275.
Elizabeth (m. Sheldon), 2470.
Elizabeth (m. Sikes), 7.
Elizabeth (m. Smith), 1106.
Elizabeth (m. Totten), 2672.
Elizabeth (m. Woolworth), 407.
Elizabeth A. (m. Knox-Frenier), 3470.
Elizabeth Ann, 1864.
Elizabeth C., 2940.
Elizabeth C. (m. Conklin), 3680.
Elizabeth G. (m. Haggard), 3099.
Elizabeth H., 4472.
Elizabeth H. (m. Haskell), 2955.
Elizabeth J. (m. Smith), 1641.
Elizabeth M. (m. Karr), 2256.
Elizabeth O. (m. Drake), 2647.
Elizabeth S., 3006.
Elizabeth Smith (m. Whitney), 1098.
Elizabeth W., 2452.
Ella, 4302.
Ella (m. Massey), 2696.
Ella (m. Parks), 3887.
Ella A. (m. Taylor), 3456.
Ella Bird (m. Tiffany), 3129.
Ella E. (m. Mather), 2859.
Ella Evelyn, 1782.
Ella G. (m. Steel), 3714.
Ella L. (m. Barber), 3275.
Ella M. (m. Clarke), 3386.
Ellen (m. Owen), 1785.
Ellen A. (m. Griffith), 1960.
Ellen A. (m. Proudfoot), 3061.
Ellen Charlotte (m. Alden), 1719.
Ellen L. (m. Babcock-Edwards), 1636.
Elly E., 3102.
Elmer D., 3757.
Elmer E., 3286.
Elmer Eli, 3541.
Elmer Ellsworth, 4121.
Elmer Eugene, 2407.
Elsamana, 467.
Elsie, 4238.
Elsie R., 2857.
Elsworth G., 3098.
Elwell E., 3574.
Emelia E. (m. Kent), 1326.
Emeline, 1128.
Emeline (m. Hopkins), 2206.
Emeline (m. Mills), 1622.
Emeline (m. Rotch), 2463.
Emeline (m. Phillips), 1957.
Emily, 2271, 4484.
Emily (m. Cochran-Fuller), 2987.
Emily (m. Fisk), 1290.
Emily (m. Freeman), 2248.
Emily (m. Fuller), 1584.
Emily Ann (m. Savage), 1717.
Emily S. (m. Buttrick), 3004.
Emma, 3366.
Emma (m. Putnam), 2037.
Emma A., 3323.
Emma A. E., 4584.
Emma Arabella (m. Baxter), 4455.
Emma C. (m. Jackson), 2565.
Emma J., 4179.
Emma Lee, 4817.
Emma M. (m. Batchelder), 3605.
Emma M. (m. Forrest), 3094.
Emma M. (m. Parker-Beavers), 2847.
Emma N. (m. Bishop), 1795.
Enoch, 222.
Enoch (of Joy, N. Y.), 961.
Enoch (of New York City), 1342.

Enoch Martin, 415.
Enos, 4292.
Epaphras K., 529.
Erastus, 1034.
Erastus (of Boston, Mass.), 949.
Erastus (of Buffalo, N. Y.), 345.
Erastus (of Woodhull, N. Y.), 1266.
Erminia (m. Benham), 1291.
Ernest Easter, 4589.
Ernest Elmer, 3252.
Ernestine Estelle, 3621.
Erwin, 1244.
Estella (m. Pomeroy), 3442.
Estella M. (m. Cobb), 2878.
Esther, 2272.
Esther (m Kent), 68, 219.
Ethel, 2811, 4034.
Ethel Lynn, 3880.
Ethel Olga, 2417.
Ethel V., 4013.
Etta A., 3173.
Eugene Julius, 2566.
Eunice, 202.
Eunice (m. Gillett), 942.
Eunice (m. Goodhue), 368.
Eunice (m. Magoon), 598.
Eunice (m. Noble), 1039.
Eunice (m. Smith), 25.
Eunice I., 2190.
Eva Florence, 3294.
Eva H., 4330.
Eva L., 4314.
Eva M. (m. Hoyt), 4513.
Eva R., 3966.
Evaline, 1246.
Evalyn, 4774.
Eveline (m. Barber), 2266.
Eveline O., 2502.
Everett, 3579.
Everett B., 3906.
Experience (m. Remington), 346.
Ezekiel, 1015.
Ezra, 1171.

F

F. Belle, 3167.
Fannie, 588, 4686.
Fannie (m. Kinkaid), 3505.
Fannie A. (m. Bass), 1759.
Fanny, 770.
Fanny (m. Coolidge), 762.
Fanny (m. Hudson), 457.
Fanny (m. Hulet), 793.
Fanny L. (m. Bennett), 3690.
Fanny R. (m. Kanter), 2143.
Farley B., 2155.
Farley B., Jr., 3718.
Farley Earle, 4780.
Farnham, 766.
Farnum, 311.
Fayette, 1428.
Fernando E., 1458.
Flavel K., 2058.
Flavia Augusta (m. Parsons), 2061.
Flavia I. (m. Harper), 3572.
Fleming, 3141.
Flora E., 4180.
Flora E. (m. Bixley), 3540.
Flora Triphena (m. Miller), 1732.
Florence, 4742, 4332.
Florence (m. Baker), 2394.
Florence H. (m. Haight), 2970.
Florence N. (m. Lewis), 4448.
Forrest D., 3449.
Foster O., 3029.
Frances Louise, 1689.
Frances (m. Barnard), 339.
Frances (m. Hulett), 793.
Frances (m. Lugrin), 2044.
Frances (m. Parkiss), 1134.

Frances I. (m. Gaither), 2813.
Francis, 4214.
Francis (of Canandaigua), 1334.
Francis (of Cleveland, O.), 2630.
Francis (of Coldwater, Mich.), 1283.
Francis (of E. Granby, Conn.), 1384.
Francis (of Harford, N. Y.), 2734.
Francis (of Homer, Ill.), 2531.
Francis (Rev.), 1072.
Francis (of W. Toledo, O.), 2930.
Francis E , 3076, 4218, 4269.
Francis H., 2896, 3092.
Francis H., 2876.
Francis Horace, 2645.
Francis Jeremiah, 1479.
Francis Newton, 2925.
Francis Porter, 2712.
Francis R., 2708, 4793.
Francis Zadock, 2950.
Frank, 1698, 2441, 2471, 2535, 2551, 3441, 3786.
Frank A., 3454.
Frank Arlington, 3492.
Frank B., 1978, 2343, 3264, 3376, 3578.
Frank Butler, 3254.
Frank Clark, 1758.
Frank DeW., 1833.
Frank E., 2841. 3064.
Frank E. (of Boston), 3195.
Frank F., 3900.
Frank H., 2057, 3580, 4184.
Frank L., 2414.
Frank Leavitt, 4888.
Frank M., 3813.
Frank Marsh, 2406.
Frank Ralph, 3478.
Frank S., 3658.
Frank Wilbur, 3190.
Franklin, 2704.
Fred D., 1827.
Fred. Wells, 1760, 3257.
Freda H., 4236.
Frederick, 236, 516, 697, 2340, 2706, 4904.
Frederick A., 3990.
Frederick Bardwell, 4887.
Frederick F., 4471.
Frederick G., 4699.
Frederick Lewis, 1697, 3185.
Frederick Schuyler, 1345.
Frederick W., 3578.
Fredus, 1002.

G

G. Clayton, 4081.
Gahazi, 491.
Gaius, 1008.
Gamaliel, 1511.
Gamaliel G., 4469.
Gelane (m. Dubois), 2488.
George, 4, 21, 38, 1036, 1437, 1769, 2042, 2252, 2282, 2393, 2884, 3101, 3268, 4306.
George (of Florida, Mass), 400.
George (of Ohio), 737.
George (of Southwick, Mass.), 173.
George A., 2794, 3822, 3688.
George Albert, 3365.
George Alexander, 2862.
George B., 4827.
George Burdett, 1753.
George Ephraim, 2971.
George F., 3284, 3971.
George Floyd, 3986.
George Frederic, 1851.
George Frederick, 2179.
George Gamaliel, 2953.
George Gibbs, 1990.
George Gilbert, 4221.
George H., 2384, 2673, 3262.

George M., 2379.
George Manly, 1970.
George Morton, 4542.
George Reinecker, 1456.
George Reinecker, Jr., 2814.
George Riley, 3042.
George Robert, 1226.
George S., 2693.
George Sherman, 2140.
George T., 767.
George W., 1606, 1808, 3163, 4365.
George Warner, 1891.
George Washington (of Chester, Mass.), 484, 1145.
George Washington (of Tolland, Mass.), 648, 1623
George William, 2432.
Georgianna, 4804.
Gershom Frank, 1821.
Gertrude, 3191.
Gertrude A. (Ball), 3179.
Gertrude E., 3124.
Gertrude G., 4080.
Gertrude Georgie, 3290.
Gertrude M., 3501.
Gideon, 220, 1274, 3654, 4854.
Gideon (of Canandaigua), 509.
Gideon, 2d (of Canandaigua), 2638.
Gideon (of Linden, Mich.), 2755.
Gideon (of N. Marlboro, Mass.), 1466.
Gideon (of New York city), 4211.
Gideon R., 1571.
Gideon S., 2668.
Gilbert, 995.
Gilbert (of N. Haven, Conn.), 946.
Gilbert (of Ohio), 2147.
Gilbert (of St. Johns), 2031.
Gilbert C., 3708.
Gilbert Lawrence, 797.
Girden, 1233.
Girden H., 4052.
Gladys, 4849*a*.
Gladys Angells, 3356.
Glen, 4591.
Glenn L., 4069.
Gordon (of Detroit), 3790.
Gordon (Gen.), 2205.
Gordon, Jr., 3793.
Gordon L., 4012.
Gordon Tileston, 4389.
Gordon W., 3871.
Grace (p. 21), 320, 2006, 3169, 4187, 4629, 4795, 4281.
Grace L., 1828.
Grace Maud, 2418.
Guy, 4759.
Guy N., 3261.

H

Halbert A., 3500.
Hale W., 1258.
Hampton D., 1259.
Hannah, 1255.
Hannah (m. Allen), 1021.
Hannah (m. Deming), 338.
Hannah (m. Hastings), 656.
Hannah (m. Kent), 145.
Hannah (m. Osborne), 777.
Hannah (m. Phillips), 85.
Hannah (m. Shattuck), 530.
Hannah (m. Slocum), 275.
Hannah (m. Taylor), 11.
Hannah (m. Weston), 294.
Hannah Putnam, 313.
Harmon, 2127, 2219.
Harmon F., 2654.
Harold, 3271.
Harriet, 2199, 2275, 2732.
Harriet (m. Brown), 2033.

Harriet (m. Cross), 1661.
Harriet (m. Fowler-Pratt), 646.
Harriet (m. Hurd), 1069.
Harriet (m. McLoughlin), 1076.
Harriet (m. Menardi), 1359.
Harriet (m. Perkins), 1133.
Harriet A. (m. Lake), 2253.
Harriet A. (m. Miller), 3047.
Harriet A. (m. Seymore), 2983.
Harriet Amelia, 4839.
Harriet Avis, 1939.
Harriet Brice (m. Benson), 2792.
Harriet Brinton (m. Jackson), 4210.
Harriet E. (m. Dailey), 2825.
Harriet E. (m. Frink), 2684.
Harriet E. (m. Miller), 1989.
Harriet E. (m. Sykes), 3588.
Harriet Ella, 2665.
Harriet J., 1834.
Harriet Jordan (m. Granger), 757.
Harriet L. (m. Gibbons), 3177.
Harriet M. (m. Baker), 2875.
Harriet M. (m. Russell), 2938.
Harriet Maria (m. Smyth), 901.
Harriet Mindwell (m. Brinton), 2642.
Harrison, 1164.
Harry, 4291.
Harvey, 1473.
Hattie, 4300.
Hattie E., 3627.
Hattie E. (m. Gerritt), 2848.
Hattie Elizabeth, 3342.
Hattie Eveline, 4541.
Hattie L., 4051.
Hattie May, 4456.
Hattie R., 3174.
Haskell, 2128.
Hazel Mozelle, 4891.
Heaton, 423.
Helen, 3885.
Helen (m. Allen), 1712.
Helen (m. Slater), 3657.
Helen B., 3377.
Helen Belle, 4811*a*.
Helen E., 4146.
Helen F. (m. Ely), 3032.
Helen Richmond, 3517.
Helen Josephine (m. White), 1798.
Helen M., 2852.
Helen M. (m. Hayes), 1387.
Helen M. (m. Stevens), 1994.
Helen Marion (m. Jones), 2528.
Helen S., 4875.
Hellen F. (m. Mowerson), 2171.
Henrietta (m. Blackman), 1599.
Henrietta (m. Garfield), 2664.
Henrietta A., 2507.
Henrietta E. (m. Burnett), 2725.
Henrietta Eliza (m. Tinkham), 1729.
Henrietta L. (m. Sutliff), 1210.
Henrietta Maria (m. Coles-Snow), 1695.
Henry, 409, 1149, 1491, 1582, 1702, 2035.
Henry (of Baltimore), 565.
Henry (of Bennington, Vt.), 591.
Henry (of Rush, Pa.), 1488.
Henry A., 2434.
Henry Allen, 1951.
Henry Augustus, 2345.
Henry Bates, 1690.
Henry C., 3005, 4364.
Henry Chapin, 1937.
Henry Corydon, 3355.
Henry F., 1630, 4257, 4438.
Henry Gordon, 3363.
Henry Gregory, 4506.
Henry Hinsdale, 747.
Henry J., 2661.

Henry M., 3686.
Henry Martin, 2924.
Henry Newton, 3481.
Henry Raynor, 2816.
Henry Richardson, 1766.
Henry Roe, 4333.
Henry S. (of Kansas), 1914.
Henry S. (of N. Y. State), 1400.
Henry T., 3628.
Henry Waverly, 3059.
Henry Wells, 2142.
Henry Williams, 1890.
Herbert, 4906.
Herbert T., 4452.
Herbert Victor, 4892.
Herman, 1000.
Herman H., 2791.
Hester Ann (m. Brown), 2208.
Hetty (m. Mansfield), 1976.
Hezekiah L., 536, 1425.
Hezekiah Mott, 1422.
Hiram, 484, 594, 856, 1956, 2086.
Hiram (of Detroit), 849.
Hiram K., 1536.
Hiram Washington, 1768.
Holcomb, 398.
Homer C., 4003, 4419.
Horace, 361, 4485.
Horace (of Aurora, O.), 639.
Horace (of Greenville, Pa.), 1602.
Horace (of N. Towanda, Pa.), 1353, 2691.
Horace (of S. Windsor), 1338.
Horace (of Sayre), 4299.
Horace (of Suffield), 561.
Horace A., 2653, 4576.
Horace C., 1444.
Horace Dudley, 4220.
Horace F. W., 2727.
Horace Lee, 4815.
Horace W., 2956.
Horatio N., 2321.
Huldah, 246, 1172, 1331.
Huldah (m. Couch), 332.
Huldah (m. Granger), 608.
Huldah (m Smith), 446.

I

Ida, 2710, 4237.
Ida (De Vries-Cutler), 2046.
Ida M. (m. Reynolds), 3735.
Ida May, 2851.
Ida O. (m. McCaine), 3691.
Idella E., 4147.
Imogene, 4527.
Ira C., 3903.
Inez, 3867.
Irene (m. Clark), 2039.
Irene (m. Nugent), 3864.
Isaac, 40, 175, 475, 1603.
Isaac (of Boston), 727.
Isaac (of Iowa), 1195.
Isaac Newton, 2292.
Isabella (m. Eckman), 3465.
Isaiah, 1264, 2536.
Isaphine P., 4203.
Israel, 176.
Ithemar, 183.

J

J. R., 1353.
J. B. Worden, 1483.
Jacob, 114, 360, 493.
James, 1604, 1737, 2882.
James (of Boston), 1752.
James (of Middlefield, Mass.), 1494
James (of Zanesville), 563.
James C., 3566, 4165.
James E., 4301.

James Ely, 2181.
James H., 3095.
James K., 3451.
James L., 1463.
James Launcelot, 2801.
James M., 2447.
James N. (Rev.), 880.
James N., Jr., 2004.
James Nye, 1777.
James R., 1461.
James Sheldon, 2290.
James W., 1633.
James Warren, 878.
James William, 3136.
James Willis, 2739.
Jane, 2837.
Jane (m. Bowen-Slocum), 1765.
Jane (m. Livermore-West), 2733.
Jane (m. Martin), 402.
Jane C. (m. Wilcox), 1735.
Jane E. (m. Smith), 1630.
Jane Jay, 1112.
Jane L., 3011, 4168.
Jane L. (m. Spencer), 1202.
Jared, 429, 1601.
Jared S., 1124.
Jasper L., 3930.
Jay, 2358.
Jeanette, 4567.
Jedediah W., 2180.
Jefferson, 1037, 2201, 2222.
Jefferson (of Bad Axe, Mich.), 1006.
Jemima (m. Johnson), 1401.
Jenette, 425.
Jennie (m. Hewitt) 4515.
Jennie M., 4305.
Jeremiah, 72, 240, 593, 1265.
Jeremiah (of Wis.), 584.
Jerusha, 1577.
Jerusha A., 4234.
Jessie Ann, 1819.
Jessie P. (m. Carney), 3736.
Joan, 4394.
Joanna (m. Burnett), 964.
Joanna (m. Furnum), 18.
Joel, 236.
Joette, 673.
John, 16, 228, 293, 304, 557, 1774, 2134, 2550.
John (of Andover, Mass.), 2.
John (of Bethel, Vt.), 730.
John (of Cherry Valley), 668.
John (of Dansville, Mich.), 477.
John (of Dugout, N. Y.), 1322.
John (of Feeding Hills, Mass), 1576.
John (Capt., of New Braintree), 113.
John, Jr. (of N: Braintree). 293.
John (of Towanda), 1358.
John (of Simsbury, Conn.). 34.
John (of Sodus, N. Y.), 375.
John (Capt., of Suffield), 628.
John (Capt., of Taintor's Hill). 71.
John (of W. Toledo), 1505.
John (of Wash. Co., N. Y.), 437.
John A., 4724.
John Albert, 1335.
John Albert, Jr., 2643.
John B., 2496, 4212.
John C., 1262, 1736, 2726.
John E., 1446, 4566.
John H., 3121, 3660, 4538.
John Horace, 4322.
John Joseph, 1452.
John Haskell, 744.
John L. (Rev.), 2931.
John L. (of Vermont), 3259.
John L., Jr., 4450.
John Locke, 2520.
John M., 2073, 3569.
John Martin, 185, 1165.

John Miller (of Allegan, Mich.), 1111.
John Milton, 3591.
John Milton (of Sodus, N. Y.), 957.
John Milton, Jr., 2056.
John O., 4089.
John Orville, 1898.
John Q. Adams, 2259.
John S., 3008.
John Tileston, 2785.
John W., 1634, 2416.
John W. (of Rush, Pa.), 1485.
John Wesley (of Mich.), 2215.
John Wesley (of W. Springfield), 1228.
John Wilbur, 3187.
Jonathan, 267, 684.
Joseph, 115, 191, 809, 1788.
Joseph (of Calais, Me.), 764.
Joseph (of LaMars, Ia.), 997.
Joseph (of Newburyport), 761.
Joseph (of Santa Barbara), 1135.
Joseph Avery, 1868.
Joseph Avery, Jr., 3400.
Joseph W., 2701.
Josephine, 1806.
Josephine (m. Carlton), 2638.
Josephine (m. Cole), 2897.
Josephine L. (m. Camp), 4409.
Josephine M. (m. Root), 2823.
Josephine O. (m. Forbes-Clark), 2110.
Josephus, 1513.
Josiah, 177, 192.
Judson W., 4483.
Julia, 3193.
Julia (m. Bowman), 1245.
Julia (m. Green), 4443.
Julia (m. Irving), 2641.
Julia (m. Parmalee), 1351.
Julia A. (m. Murray), 1909.
Julia Ann (m. Weed), 1403.
Julia Ann B. (m. Lobb), 2658.
Julia E. (m. Champion), 1694.
Julia Emeline (m. Warden), 851.
Julia M. (m. Chase), 2739.
Juliette (m. Endress), 1459.
Juliette (m. Bowker), 1811.
Julius, 449.
Julius (of Aurora, O.), 508, 2632.
Julius (of Cherry Val.), 672.
Julius (of Ft. Gratiot, Mich.), 2141.
Julius (of Grand Rapids), 994.
Julius (of West Suffield), 4536.
Julius H., 3041.
Julius N., 1294, 3687.
Justin, 284, 532.
Justin L., 1148.
Justin Shaler, 691.
Justin Shaler, Jr., 1698.

K

Kate E., 3165.
Kate King, 3457.
Katherine (m. Leonard), 1573.
Katherine H., 3755.
Katherine Kent, 511.
Katie, 4688, 4309.
Katie Hannah, 3482.
Karle Henry, 3249.
Kenneth O., 4009.

L

L. Clifford, 4082.
LaFayette (of Schofield), 2153.
LaFayette (of Winsted), 1619.
Lafayette W., 2483.
Landon, 1251.
Launcelot, 1.
Launcelot, 189, 469, 647, 3526.
Launcelot H., 514.

Laura (m. Hyde), 792.
Laura J. (m. Woodward), 3812.
Laura Jane, 3138.
Laura L , 4878.
Laura M., 4766.
Lavinia (m. Noble), 412.
Laurence, 1670.
Leafy, 595.
Leah F. (m. Patterson), 2656.
Leander, 3916.
Leavitt P., 2939.
Lelia C., 4857.
Lelia E., 3961.
Lemuel, 140, 157, 773.
Lemuel Horace, 3104.
Lemuel Whitney, 1117.
Lena Blanche, 3630.
Lena C. (m. Johnson), 3743.
Lena G., 3364.
Lenez (m. Munn), 579.
Leoline, 2395.
Leon B., 3361.
Leon J., 4133.
Leonard, 2036.
Leonora Elizabeth (m. Sheldon), 1618.
Lester, 442, 458.
Letitia (m. Wilbur), 2214.
Leverett, 1155.
Levi, 280.
Lewis, 854, 1977.
Lewis C., 3640.
Lewis Cass, 1946.
Lewis D., 3306.
Lewis E., 2904, 3821.
Lewis G., 4421.
Lewis Gilman, 3477.
Lewis H., 2372.
Lewis K , 2105.
Lewis L., 4362.
Lewis W., 3932, 4648.
Libby, 4831.
Lida, 2514.
Lillie (m. Gordon), 2342.
Lillian (m. Ball), 1809.
Lilly Belle, 4647.
Lillian C., 4078.
Lillian Pearl, 3979.
Lina F., 2362.
Linnie E., 4434.
Lizzie Belle, 4048.
Lionel Edward, 4561.
Lizzie Josephine (m. Bemis), 3334.
Lois (m. Osborne), 943.
Lois (m. Wilkinson), 369.
Lois E., 4088.
Lona C. (m. Wickham), 3744.
Lora D., 3761.
Lora A., 3738.
Lorenzo, 1943.
Lorenzo Nelson, 2262.
Lorenzo Noble, 1101.
Lorenzo O., 3459.
Lorin G., 3737.
Lottie Ella, 4258.
Lottie Estelle, 3474.
Lottie J. (m. Segurs), 3769.
Lottie May, 2863.
Louis, 3980.
Louis E., 2376.
Louis Edwin, 1802.
Louis Edwin, Jr., 3354.
Louis W., 1147.
Louisa (m. French), 1068.
Louisa Augusta (m. Hill), 752.
Louisa H., 4586.
Louise Kauffmann, 4382.
Louisa T. (m. Hays), 3464.
Louise D., 2804
Lovice, 632.

Lovina (m. Ingram), 464.
Lucas L., 2464.
Lucia (m. Morris), 690.
Lucina, 1157, 1465.
Lucina (m. Bark), 966.
Lucina (m. Gay), 365.
Lucina (m. Hopkins), 2211.
Lucina (m. Huddleston), 1668.
Lucina D. (m. Bosworth), 2104.
Lucinda (m. Harris), 785.
Lucinda (m. Landers), 1357.
Lucinda (m McAlpine), 1108.
Lucinda (m. Ried), 1580.
Lucius, 1248.
Lucius Dwight, 3255.
Lucretia (m. Hincher), 1502.
Lucy, 232, 719, 1154.
Lucy (m. Eddy), 605.
Lucy (m. Hanchett), 562.
Lucy (m. Howe), 2038.
Lucy (m. McCullum), 1659.
Lucy (m. Noble), 399.
Lucy (m. Parish), 669.
Lucy (m. Tuttle), 520.
Lucy (m. Wheadon), 432.
Lucy A., 3567.
Lucy A. (m. King), 2267.
Lucy Ann (m. Adams), 1540.
Lucy C. (m. King), 1800.
Lucy E. (m. Pugh), 3626.
Lucy H. (m. Hobart), 1593.
Luella (m. Grandstaff), 3473.
Lulu, 3610.
Luman S., 4235.
Lurnnah (m. Butler), 674.
Luther, 1581.
Luther (of W. Randolph, Vt.), 721.
Luther (of Wash Co., N. Y.), 1167.
Luther (of Worthington, Ms.), 498. 1316.
Luther A., 1489.
Lydia, 197, 455, 1280.
Lydia (m. Dibble), 167, 367.
Lydia (m. Hayward), 1814.
Lydia (m. Perkins), 1038.
Lydia (m. White), 289.
Lydia Ann (m. Stevens), 1176.
Lydia R., 2501.
Lyman, 2270.
Lyman (of Cascade Val., N. Y.), 463.
Lyman (of Columbus, Mich.), 988.
Lyman (of Pittsford, Vt.), 866.
Lyman (of Rochester, N. Y.), 1506.
Lyman Couch, 1984.
Lyman F., 3028.
Lyman F. (of Courtland, O.), 3948.
Lyman Geer, 2587.
Lyman H. (of Atlantic, Ia.), 2932.
Lyman H. (of Rochester, N. Y.), 2941.
Lyman H. (of Lamont, N.Y.), 1240.
Lynda (m. Rathbone), 774.

M

M. Angeline (m. Chamberlain), 1631.
M. De La Fayette, 1487.
Mabel, 3186, 3272, 3686.
Mabel Alice, 3362.
Mabel C., 3962.
Mabel Cornelia, 4224.
Mabel J., 2856.
Mabel Lou, 4259.
Mabel Lucia, 4540.
Mabel Lydia, 3340.
Maggie May, 1818.
Mahlon, 4816.
Mamie L., 4740.
Mamie R , 3324.
Mandy (m. Smith), 1638.
Manley, 852.
Marcus Edward, 2387.

Marcus W., 2463.
Margaret (m. Dawson), 417.
Margaret (m. Hanchett), 564.
Margaret (m. Parsons), 231.
Margaret (m. Wheeler), 2475.
Margaret E., 3093.
Margaret M., 3754, 4575.
Margaret W., 2448.
Maria, 1153, 2552.
Maria (m. Marsh), 1159.
Maria (m. Miller), 1292.
Maria (m. Pomeroy), 1538.
Maria (m. Wilson), 1666.
Maria Augusta, 1704.
Marion (m. Moore), 2740.
Marion A., 2853.
Marion Ella (m. Dyer), 4149.
Marion S., 4837.
Mark L., 4279.
Marrian L. (m. Abel), 2390.
Marshall S., 2077.
Marshall M., 2469.
Martha, 265, 711, 1386, 2927.
Martha (m. Gillett), 1516.
Martha (m. Granger), 117.
Martha (m. Haggett), 15.
Martha A., 2826.
Martha A. (m. Furniss), 2107.
Martha A. (m. Spring-Willson), 2293.
Martha Ann (m. Wilbur), 2669.
Martha Ellen (m. Mann), 1749.
Martha Eliz. (m. St. Sure), 3461.
Martha M. (m. Tower), 4166.
Martha Maria (m. Preston), 2741.
Martin, 444, 707, 1715.
Martin (of Pottersville, N. Y.), 1174.
Martin E., 3233.
Marvin Seneca, 2389.
Marvin Smith, 2065.
Mary, 203, 215, 347, 635, 1257, 1345, 1543, 2043, 2363, 3615.
Mary (m. Blanchard), 435.
Mary (m. Booker), 1794.
Mary (m. Bowers), 1605.
Mary (m. Burbank), 6.
Mary (m. Burrows), 473.
Mary (m. Campbell), 2589.
Mary (m. Clapp), 1150.
Mary (m. Dudley), 585.
Mary (m. Fargo), 2835.
Mary (m. Goodwin), 2926.
Mary (m. Gordis), 2935.
Mary (m. Loring), 1583.
Mary (m. McCarger), 2709.
Mary (m. Olds), 376.
Mary (m. Pengilly), 27.
Mary (m. Smith), 2490.
Mary (m. Spencer), 230.
Mary (m. Turner), 3147.
Mary (m. Tuttle), 153.
Mary (m. Wadsworth), 119.
Mary A., 3010, 4408.
Mary A. (m. Furniss), 2109.
Mary A. (m. Secondgost), 3089.
Mary A. (m. Wisner), 3568.
Mary Angeline, 3135.
Mary Alice, 3516.
Mary Allen, 3387.
Mary Ann (m. Hendee), 870.
Mary Ann (m. Noble), 1096.
Mary Ann (m. Orcutt), 1166
Mary Ann (m. Putney), 1478.
Mary Ann (m. Rose), 1421.
Mary Ann (m. Stiles), 1121.
Mary B., 3311.
Mary Betsey (m. Fletcher), 1728.
Mary Case, 4728.
Mary Catharine (m. Alexander), 1706.

Mary D., 2366.
Mary E., 3452, 3822, 4087, 4635.
Mary E. (m. Perry), 2378.
Mary E. (m. Pierce), 4223.
Mary E. (m. Risser), 1949.
Mary E. (m. Van Liew), 2466.
Mary Elizabeth, 1740, 3234.
Mary Eliz. (m. Farwell), 2972.
Mary Emma (m. Ketchum), 3404.
Mary Emma (m. Reed), 1748.
Mary Francis (m. Woodward), 1894.
Mary Goodwin, 4436.
Mary Gwendolyn, 3356.
Mary H. (m. Caldwell), 3468.
Mary H. (m. Granger), 759.
Mary Hester, 4429.
Mary J. (m. Fuller), 2350.
Mary J. (m. Goodrich), 2449.
Mary J. (m. Kahler), 2877.
Mary Jane, 2897, 2951.
Mary Johanna (m. DeLong), 4816.
Mary Josephine, 2989.
Mary L (m. Allen), 2480.
Mary L. (m. Carpenter), 4231.
Mary L. (m. Potter), 2225.
Mary L. (m. Vernor), 1912.
Mary Louisa, 2415.
Mary K. (m. Sparks), 1385.
Mary M., 2497.
Mary Mabel, 3586.
Mary M. (m. Chapin), 1885.
Mary M. (m. Evans), 3480.
Mary M. (m. Kanaday), 430.
Mary Norton (m. Hodge), 2009.
Mary T. (m. Chase), 765.
Mary Victoria, 3339.
Mary Ward (m. Morse), 962.
Matilda, 3914.
Matilda (m. Hill), 3933.
Matilda (m. Hills), 1439.
Matilda M. (m. Ridgway), 2258.
Mattie J., 4902.
Maud, 4624, 4743.
Maude Dawn, 4001.
Maud Melinda, 4889.
Maud S., 4794.
Maud V. (m. Smith), 3448.
Maude Alice, 4650.
Maude M. (m. Bradley), 3250.
Maynard L., 3012.
Maynett (m. Mamzer), 2756.
Medora (m. Woodard), 3287.
Mehitable (m. Johnson), 479.
Mehitable (m. Pond), 715.
Mehitable (m. Rice), 302.
Melia, 2850.
Melinda (m. Gill-Aldrich), 1267.
Melissa, 3915.
Melzer, 2229.
Melzer Jefferson, 3867.
Mercy (m. Fifield), 37.
Merit S., 4271.
Merton, 4863.
Meylert, 3202.
Michal (m. Guild), 487.
Miles Tobey, 2821.
Milton, 862.
Milton (of Indiana), 950.
Milton (of Monteray), 1105.
Milton B., 4077.
Milton J., 3623.
Minard, 448.
Mindwell (m. Smith), 350.
Minerva (m. Fish), 447.
Minerva F., 3103.
Minnie, 4186.
Minnie (m. Waymire), 3269.
Minnie B. (m. Frazier), 1212.
Minnie F., 4636.
Minnie O., 4765.

Miranda, 1589.
Miranda (m. Van Wormer), 4442.
Miriam, 575.
Miriam (m. Edwards-Moore), 1317.
Molona (m. Bosworth), 796.
Morey F., 1239.
Moriah (m. Stebbins), 370.
Morris, 1250.
Morris MacKenzie, 4502.
Mortimer B., 2172.
Moses, 160, 239, 371, 583, 941.
Moses Moorhead, 1453.
Myra Ella, 9791.
Myrtle V., 3823.

N

Nancy, 1268, 2735.
Nancy (m. Babb), 1590.
Nancy (m. Bagg), 285.
Nancy (m. Cannon), 651.
Nancy (m. Norton), 970.
Nancy Bostwick (m. Jennings), 1895.
Nancy English, 1725.
Nancy I., 3749.
Nancy L. (m. Campbell), 1629.
Nancy Matilda (m. Porter), 1074.
Nathan, 627.
Nathan Erastus, 2060.
Nathan Henry, 1756.
Nathan Paul, 4846.
Nathaniel Nelson, 4508.
Nellie Eveline, 3139.
Nellie F. (m. Bemis), 3338.
Nellie Lizzie, 3293.
Nellie M., 4899.
Nellie J. (m. Sherman), 2442.
Nelson M., 1778.
Netta E., 2498.
Nettie Cora (m. Bolt), 3337.
Newell, 406.
Newton, 2041.
Niles, 3009.
Noah, 295.
Noah (of Vermont), 728.
Noble, 418, 2244.
Norman (of E. Longmeadow), 1343.
Norman (of Rush, Pa.), 1495.
Norman (of Sodus), 1103.
Norman D., 1130, 2889.
Norman W., 2827.

O

O. Grace, 3502.
Olive (m. Annis), 969.
Olive (m. Farnsworth), 4564.
Olive (m. Gillet), 675.
Olive (m. Harris), 2193.
Olive (m. Smith), 374.
Olive Amanda, 4387.
Olive E., 4008.
Oliver, 233.
Oliver (of Kirtland, O.), 989.
Oliver (of Zanesville), 558.
Oliver Henry, 1436, 1443.
Oliver Kent, 2790.
Oliver Sheldon, 1070.
Ora Anna, 2216.
Ora L. (m. Potter), 2227.
Orace, 2202.
Oral W., 3542.
Orasmus, 1249.
Orianna (m. Odell), 3784.
Oric L., 3453.
Orpha (m. Bagg), 496.
Orpha (m. Gridley), 462.
Orpha A. (m. McCain), 2879.
Orra, 3151.
Orra (m. Warner-Goodwin), 1512.
Orrin, 453, 470, 1146, 3506.

Orrin (of Cherry Val.), 1662.
Orrin (of Memphis, Mich.), 853.
Orrin (Col., of Ohio), 842.
Orrin (of Worthington, Mass.), 2588.
Orrin A., 1203, 4838.
Orasmus, 1249.
Orson, 963.
Orson J., 2076.
Oscar D., 2511.
Oscar Evander, 2066.
Oscar F., 1569.
Oscar J., 2855.
Otis, 1533.
Otis Thaddeus, 2982.

P

Parley, 709.
Parnelle H. (m. Dean), 1906.
Patience (m. Payne), 2699.
Pattie, 3934.
Patty (m. Sweet), 1242.
Paul L., 2617.
Persis (m. Kingsbury), 337.
Peter, 474, 485, 4676.
Peter Burroughs, 1237.
Peter Risser, 3471.
Peter V., 2450.
Pharas, 981.
Phebe (m. Beckwith), 1007.
Phebe (m. Burnett), 379.
Phebe (m. Heath-Adams), 653.
Phebe (m. Hopkins-Terry), 165.
Phebe (m. Johnson), 480.
Phebe (m. Vandermark), 2198.
Phebe (m. Woodward), 624.
Philander, 1019.
Philander E., 1200.
Phillip Sheridan, 4700.
Philo, 1018.
Philo A., 3768.
Phineas, 237, 597.
Phineas, Jr., 574.
Phyana (m. Parker), 2723.
Phyana H., 4824.
Pierce, Sr., 382.
Pierce (of Amboy, O.), 1005.
Pliny Nye (Rev.), 734.
Pliny Nye, 1763.
Polly, 347.
Polly (m. McDavy), 1660.
Polly (m. Martin-Gowdy), 1320.
Polly (m. Palmer), 590.
Polly (m. Wood), 445.
Polly (m. Woodruff), 858.
Priscilla (m. Boardman), 1867.
Prudence (m. Wheeler), 3678.
Prudence A., 4764.
Prudence W. (m. Wright), 2138.

R

Rachel, 39.
Rachel (m. Dewey), 404.
Rachel (m. Kent), 492.
Rachel (m. Peck), 169.
Rachel (m. Sears), 327.
Ralph, 1672, 4687.
Ralph (of Canada), 1333.
Ralph (of California), 1390.
Ralph (of Granville), 843, 1948.
Ralph Stuart, 4425.
Ralph Emerson, 4649.
Ransom, 3288.
Ray C., 4625.
Rebecca, 1714.
Rebecca (m. Gould), 366.
Rebecca (m. Kilbourn), 780.
Rebecca (m. Tremaine), 86.
Rebecca (m. Woolcot), 9.
Rebecca B., 1718.
Rebecca Lucinda (m. Brown), 1617.

Rebecca R. (m. Garlock), 1568.
Rebecca S. (m. Tower), 2616.
Reed B., 1831.
Reginald M., 4015.
René, 4510.
Rensselaer, 790.
Rensselaer Dudley, 868, 1992.
Reuben, 1497, 1514.
Rhesa, 1001, 2196.
Rhoda, 717.
Rhoda (m. Button), 944.
Rhoda (m. Corry), 986.
Rhoda (m. Taylor), 301.
Rhoda (m. Whiting), 171.
Rhoda (m. Whitney), 198.
Rhoda Marvin (m. Langdon), 791.
Richard, 1348.
Richard (of Catlin, N. Y.), 1348.
Richard (of New Boston, Ms.), 2269.
Richard Francis, 4578.
Richard H., 3935.
Robert, 5, 73, 247, 478.
Robert E., 3674.
Robert Eaton, 3994.
Robert S. (Gen.), 1441.
Roderick, 519, 1361.
Roger, 298.
Roger D., 3227.
Roger Gordon, 3255.
Rollin A., 2842.
Rollin Launcelot, 2635.
Rollo S., 3728.
Rosa Lee, 4773.
Roscoe H., 4418.
Rose B., 4555.
Roxy, 2338.
Roxy (m. Hickox), 1598.
Roy, 3611, 4674.
Rufus, 602, 1510.
Rush, 1790.
Russell, 4504.
Ruth, 264, 603, 1374.
Ruth (m. Baldwin), 1318.
Ruth (m. Cadwell), 625.
Ruth (m. Hopkins), 172.
Ruth (m. Rowe), 248.
Ruth (m. Smith), 497.
Ruth (m. Sutliff), 281.
Ruth A. (m. Robinson), 2618.
Ruth E., 4556.
Ruth Irene, 3999.
Ruth Ruggles, 512.

S

S. Lucretia, 2503.
S. M., 2411.
S. Adelaide, 1632.
Sabra (m. Gribble), 1583.
Sabrina (m. McDavy), 1664.
Sadie Maria, 3977.
Sallie (m. Forward), 351.
Sallie K. (m. McGrath), 2788.
Sally, 1170, 1269.
Sally (m. Deming), 788.
Sally (m. Gee), 2518.
Sally (m. Granger), 960.
Sally (m. Martin), 1315.
Sally (m. Ward), 440.
Sally Ann (m. Doty), 2164.
Salmon A., 2829.
Samantha, 592, 1156.
Samuel, 10, 310, 706, 1285, 2129.
Samuel (of Andover, Mass.), 20.
Samuel (of Aurora), 1330.
Samuel (of Elmira), 1346.
Samuel (of Fowler), 2268.
Samuel (of Granby), 426.
Samuel (of Martinsburg), 1323.
Samuel (of N. Braintree), 292.
Samuel (of Petaluma), 1197.

Samuel (of W. Granville, Ms.), 1032.
Samuel ye 1st, 29.
Samuel ye 2d, 69.
Samuel ye 3d, 216.
Samuel ye 4th, 143.
Samuel E., 1125.
Samuel F., 4832.
Samuel Ferguson, 4411.
Samuel L., 3953.
Samuel Thompson, 735.
Samuel W., 2518.
Sanford, 1247, 1584.
Sarah, 120, 312, 576, 2280, 4509.
Sarah (m. Adams), 159.
Sarah (m. Burrill), 524.
Sarah (m. Case), 384.
Sarah (m. Gill).
Sarah (m. Gove), 3416.
Sarah (m. Granger), 30.
Sarah (m. Harmon), 227.
Sarah (m. Kilbourne), 323.
Sarah (m. Lillie), 1391.
Sarah (m. Mason), 1519.
Sarah (m. Mighles), 990.
Sarah (m. Mills), 1287.
Sarah (m. Tuller), 151.
Sarah (m. Ward), 1467.
Sarah A., 3122, 4730.
Sarah A. (m. McGinty), 2721.
Sarah Ann (m. Finch), 2263.
Sarah Ann (m. Frissell), 2590.
Sarah Arabella, 3469.
Sarah Douglass, 4129.
Sarah E. (m. Johnson), 4345.
Sarah E. (m. McDonald), 3571.
Sarah E. (m. Sedgwick), 1952.
Sarah Elizabeth, 962.
Sarah Elizabeth (m. Hollister), 1893.
Sarah Ellen (m. Royce), 2509.
Sarah I. (m. Bartlett-Thrasher), 4150.
Sarah J., 3260.
Sarah Jane R., 2650.
Sarah L. (m. McKenzie), 1231.
Sarah L. (m. Warden), 3479.
Sarah M. (m. Arnold), 2296.
Sarah M. (m. Kimball), 2149.
Sarah M. (m. Oakes), 2230.
Sarah Melissa (m. Sperry), 2646.
Sarah Owen, 1764.
Sarah R. (m. Hastings), 1722.
Sarah S. (m. Monteith), 859.
Sarah Susan (m. Morse), 1592.
Savira, 1261.
Seba, 279.
Selden, 2064.
Seth, 21, 30, 84, 278.
Seth (of Buffalo, N. Y.), 352.
Seth (of Cherry Val.), 676, 1671.
Seth (of Suffield), 566.
Seymour L., 1204.
Shem, 414.
Sherman, 4511.
Sherman Moorhead, 2809.
Sibble, 318.
Sidaria, 2883.
Sidney E., 3742.
Silas, 201, 405.
Silas E., 3090, 3972.
Silas H., 2270.
Silence (m. Eldridge), 585.
Simeon, 141.
Simeon Jr., 336.
Smith, 1253.
Sine, 573.
Solon, 1793.
Solon Griffith, 3325.
Sophia, 2700.

Sophia (m. King), 518, 1354.
Sophia (m. Stevens), 1022.
Sophia Elizabeth, 2013.
Sophia N. (m. Stanton), 1141.
Sophronia, 1429.
Sprague, 2251.
Stanley, 3642.
Stella (m. Wilson), 3631.
Stephen A., 3590.
Stephen White, 2059.
Submit (m. Evans), 296.
Submit (m. Nutting), 726.
Sumner, 712, 1715.
Susan, 948.
Susan (m. Fenton), 1196.
Susan (m. Richardson), 985.
Susan Elizabeth (m. Goodfield), 1720.
Susan L. (m. McLucklin), 3263.
Susannah, 1256.
Susannah (m. Jones), 2585.
Susie, 4447.
Sylvanus E., 2830.
Sylvester, 2136.
Sylvester (of Grand Rapids), 787.
Sylvester S., 1947.
Sylvia (m. Little), 1020.

T

T. E., 2410.
Tabitha, 194.
Telford, 3527.
Terry, 2937.
Thaddeus, 154, 850, 1281.
Thaddeus (of Gt. Barrington, Ms.), 326.
Thaddeus (of Ohio), 334.
Thaddeus (of Suffield), 607.
Thankful, 282, 571.
Thankful (m. Munn), 580.
Theodore, 864, 2231.
Theodore P., 2485.
Theresa S., 2506.
Thomas, 3, 23, 156, 324, 696, 1033, 2283.
Thomas Augustus, 786.
Thomas Jefferson, 1016.
Timothy, 1071.
Timothy D., 748.
Timothy M., 2346.
Tirza R. (m. Lewis), 2984.
Triphena J. (m. Harrison), 2824.
Trumbull, 992.
Trumbull P., 2189.
Tryphena, 585.

U

Ula, 3727.
Ursula Jenette (m. Cook), 2831.

V

Varnum, 718.
Vernie Louisa, 3978.
Vernon P., 2166.
Victoria (m. Williams), 2549.
Vina Beulah (m. Souré), 2026.
Viola (m. Bartholomew), 3318.
Virginia, 2011.
Valentine W., 1869.
Volentine W., Jr., 3406.

W

W. Hale, 4090.
Wallace M., 3965.
Walter, 633, 3230.
Walter E., 3175, 3276.
Walter J., 4042.
Walter L., 3490.
Walter Norton, 2014, 3535.
Walter Olds, 3320.

Ward, 2341.
Warren, 881, 2010.
Washington, 299, 1773.
Washington Irving, 3058.
Watson, 2881.
Watson W., 2505.
Wayne B., 4626.
Wealthy (m. Ingram), 454.
Webster, 2351.
Wilbert, 1792.
Wilfred, 3833.
Wilfred Karl, 4585.
Wilfred Todd, 4672.
Willard, 2212, 3832.
William, 273, 397, 587, 775, 860, 1025, 1160, 1169, 1312, 2161, 2833.
William (of Cherry Val.), 3172.
William (of Cleveland), 1136.
William (of Deerfield, O.), 335.
William (of N. Marlb., Mass.), 1464.
William (of N. Haven, Conn.), 422.
William (of Sandisfield, Mass.), 335.
William (of Suffield), 652.
William (of Wash. Co., N. Y.), 1169.
William (of Waukesha, Wis.), 1475.
William Alexander, 3447.
William Augustus, 1852.
William B., 2894, 4453.
William Bradley, 4426.
William C., 3609.
William D., 3440.
William Davis (Dr.), 2005.
William Drummond, 1028.
William E., 1140, 2261, 3149, 4310.
William Elbert, 4222.
William Fanning, 3997.
William Foster, 743.
William Frederic, 3333.
William H., 848, 1129, 2106, 4230, 4363.
William Harrison, 2012.
William Henderson, 537, 2757.
William Henry, 1817, 1955, 3462.
William Horace, 3040.
William J., 2860.
William Lee, 3913.
William M., 3007, 3747.
William Newcomb, 3529.
William Noah, 1755, 3247.
William P., 1211.
William Power, 2183.
William Perkins, 1797.
William R., 3091.
William Reynolds, 1115.
William Rowen, 2988, 4507.
William Smith, 1985.
William Sterling, 1938.
William W., 3081.
William W. (Dr.), 2446.
William Wallace, 4152.
William Wing, 1950, 3491.
Willie C., 3954.
Winnafred (m. Cowe), 2759.
Winnefred H., 3607.
Wisdom (m. Campbell), 596.

Z

Zaccheus, 196, 472.
Zadock, 244.
Zarah, 982, 2133.
Zerviah, 139.
Zetta E., 3629.

INDEX

OF

PEOPLE MENTIONED WHO WERE NOT BORN GRANGER.

THE CHILDREN OF WOMEN WHO WERE BORN GRANGER ARE NOT GIVEN. THEY WILL BE FOUND UNDER THEIR RESPECTIVE FAMILY NAMES: THUS UNDER THE NAME OF "JONES FAMILY" WILL BE FOUND THE CHILDREN OF A GRANGER WOMAN WHO MARRIED A JONES, ETC., ETC. FIGURES REFER TO THE INDEX NUMBERS.

A

Abel family, 4027.
Abel, Orson R., 4027.
Aber, S. M., 4622.
Aber, Sarah E., 4622.
Adams, Abigail, 622.
Adams, Asahel, 653.
Adams, Carrie, 2082.
Adams, Dan, 1540.
Adams, David, 4516.
Adams, Elizabeth, 606.
Adams, Ephraim, 159.
Adams, Harriet, 1441.
Adams, Jane, 2615.
Adams, Johanna, 1.
Adams, John, 3549.
Adams, Isabella, 4516.
Adams, Lucy, 577.
Adams, Moses, 622.
Adams, Paul, 2615.
Adams, Robert, 1.
Akin, Alexander H., 2858.
Akin, Mary L., 2858.
Albel, Roxana, 3295.
Alden family, 3205.
Alden, Albert F., 3205.
Aldrich family, 2521.
Aldrich, Asa, 2521.
Aldrich, Charles H., 2523.
Alexander, Charles, 3196.
Alexander, Ebenezer, 1703.
Alexander, Mary B., 1703.
Alger, Olive, 2380.
Alger, Lemuel, 2380.
All, John, 3824.
All, Lydia L., 3824.
Allen, Addison, 2393.
Allen, Alexander, 1468, 1472.
Allen, Alice, 1628.
Allen, Charles, 3614.
Allen, Ebenezer, 130, 276.
Allen, Elizabeth, 262.

Allen, Emery A., 1712.
Allen, Harvey, 2295.
Allen, James, 1021.
Allen, Lois W., 2295.
Allen, Lucy Ann, 3176.
Allen, Margaret, 1472.
Allen, Milo, 2480.
Allen, Patience, 1468.
Allen, Patience G., 3614.
Allen, Phoebe, 2091.
Allen, Ruth, 276.
Allen, Sidney, 959, 1104
Allen, Susannah, 137.
Allen, William, 3d, 79.
Allis, Electa, 2300.
Allis, Fanny, 1116.
Allyn, Elizabeth, 116.
Allyn, John, 116.
Alvord, Delia Ann, 2364.
Alvord, Ebenezer D., 2364.
Alvord, Nancy M., 3438.
Anderson, Anna, 3679.
Anderson, Julia, 2450.
Anderson, J. M., 1649.
Anderson, Martha, 905.
Anderson, Mary Ann, 2667.
Annis family, 2111.
Annis, John M., 2111.
Angell, Charles H., 3352.
Angell, Nellie M., 3352.
Appleton, Catherine, 3039.
Archer, Jonas W., 2560.
Arthur, Mary W., 3133.
Arthur, William, 3133.
Armstrong, Lizzie, 3675.
Armstrong, Louisa, 4654.
Armstrong, Samuel L., 4278.
Armstrong, Sarah E., 4278.
Arnold, Alfred B., 2296.
Arnold, Eliza E., 2056.
Arnott, Frankie, 3063.
Asaell, Benjamin, 4574.
Asaell, Mary A. C., 4574.
Asaell, Mary A. C., 3091.
Ashley, Sarah A., 1969.
Ashley, Sophia, 1309.
Atkins, Martha, 1095.
Atwater, Edward B., 2017.
Atwell, William R., 2522.
Atwood, Henrietta, 1965.
Austin, Clarissa, 1363.
Austin, Esther, 227.
Austin, S., 544.
Austman, John, 1093.
Austman, Maria, 1093.
Austman, Martha, 1093.
Ayers, Josephine, 4646.
Ayers, William, 4646.

B

Babb, Eben P., 1590.
Babcock, Anginette A., 3538.
Babcock, Mary, 1723.
Babcock, Nancy, 1621.
Babcock, Theodore, 1636.
Babcock, William, 3538.
Bacon, Rachel, 2273.
Bacon, Reuben, 2456.
Bagg family, 692.
Bagg family, 1302.
Bagg, Ebenezer, 1302.
Bagg, James, 1307.
Bagg, Walter, 692.
Baglass, Larencha, 2677.
Bailey, Jemima D., 3472.
Bailey, Lucy, 1667.
Baiubridge, Mahlon, 976.
Baker, Ann, 3683.
Baker, Althea, 1940.
Baker, Charles, 3683.

Baker, C. L., 2875.
Baker, Henry, 3673.
Baker, Joseph, 3849.
Baker, Lydia, 1031.
Baker, Mary, 3673.
Baker, Oliver, 1031.
Baldwin family (of N. Y.), 2598.
Baldwin, Adelia, 4121.
Baldwin, Charles, 3766.
Baldwin, J., 3689.
Baldwin, Jonas, 2598.
Baldwin, John, 631.
Baldwin, J. M., 3067.
Baldwin, Lucy, 2765.
Baldwin, Mary L., 3689.
Baldwin, Myra, 1754.
Baldwin, Nancy, 678.
Ball, Charles E., 3179.
Ball, Elizabeth, 882.
Ball, Lydia G., 4652.
Ball, Tabitha, 360.
Ball, William H., 1809.
Ballou, Laura M., 4164.
Banker, ———, 3938.
Barber family (Barre, Vt.), 4607.
Barber family (Chicopee, Mass.), 3942.
Barber, Charles N., 4607.
Barber, George W., 3943.
Barber, Isaac, 3942.
Bardwell, Estelle, 4885.
Bardwell, Joel, 4885.
Barlow, Dency, 1225.
Barlow, Emma, 1449.
Barlow, James, 1221.
Bark family, 2090.
Bark, Francis, 2090.
Barnard family, 871.
Barnard, Francis, 871.
Barnard, Stephen, 871.
Barnes, ——, 432.
Barnes, Aaron, 2508.
Barnes, Abigail, 4112.
Barnes, Abner, 1640.
Barnes, Cyrenus, 2344.
Barnes, Emily W., 3419.
Barnes, Lena A., 2120.
Barnes, Sarah, 2508.
Barnum, Sarah, 890.
Bartholomew, Sperry, 3318.
Bartlett family (of Worthington, Mass.), 4833.
Bartlett, Anna M., 1829.
Bartlett, Charles, 2191.
Bartlett, Chester T., 4883.
Bartlett, Davis, 4145.
Bartlett, Jonathan, 1829.
Bartlett, Parmelia M., 4836.
Bartlett, Phœbe, 2191.
Batchelder family, 4747.
Batchelder, W. A. (Dr.), 4747.
Bates family (of Youngstown, O.), 4138.
Bates, Benjamin, 1687.
Bates, Elon, 1087.
Bates, Rhoda, 1687.
Bates, Welcome, 4138.
Bates, W. T., 1918.
Bass, Edward L., 1759.
Baxter family (of Lewis, Ia.), 4893.
Baxter, Charles M., 4893.
Baxter, Susan, 1662.
Bay, Mary, 1333.
Bayard, Lucinda E., 2769.
Beale, Nellie A., 3673.
Beaman, Joseph, 1875.
Beavers, Mathias, 2847.
Becker, D., 4233.
Beckwith family, 2232.
Beckwith, Betsey, 2218.

Beckwith, Nathan, 2232.
Bemar, Sylvia, 1164.
Bement, Abigail, 2780.
Bement, Asa, 2730.
Bemis family, 4613.
Bemis, Charles E., 3338.
Bemis, Frederick A., 4613.
Benham family, 2557.
Benham, Henry, 2557.
Bennett family (of Flushing, Mich.), 4700.
Bennett family (of Janesville, Wis.), 4768.
Bennett, Benjamin, 1050.
Bennett, Comfort, 3947.
Bennett, Eliza A., 3587.
Bennett, Elizabeth, 1358.
Bennett, Frank A., 4046.
Bennett, Franklin A., 4768.
Bennett, Hannah, 682.
Bennett, Henry W., 4709.
Bennett, John A., 4275.
Bennett, Polly, 2683.
Bennett, Russell, 3587.
Benson family, 4390.
Benson, Bryon D., 4390.
Benson, Robert D., 4390.
Bentley, Emily H., 2767.
Bentley, Marley, 4185.
Bergers, Sarah, 1167.
Bernan, Elizabeth, 3924.
Bickford, Mehitable, 1886.
Bidwell family, 1607.
Bidwell, Allen, 1607.
Bidwell, Cora E., 3108.
Bidwell, George, 1607.
Bill, Celia, 4536.
Bill, William, 4536.
Bills, Fannie, 2714.
Bills, Flora, 2715.
Billings, Beulah, 1487.
Billings, Charles H., 3375.
Billings, Hester G., 3375.
Bingham, David, 1163.
Bingham, Herbert W., 3423.
Bings, Jacob, 1092.
Bings, Matilda, 1092.
Bird, Daniel S., 3128.
Bird, Eliza M., 3128.
Bird, James M., 965.
Bird, Nancy (Hill), 965.
Bishop, Albert, 1795.
Bishop, Alice, 2078.
Bishop, Mary, 1791.
Bissell, Ann, 226.
Bissell, Charles S., 2993.
Bixby family, 4713.
Bixby, Oliver J., 4713.
Bixby, Taylor, 4713.
Black, Prudence, 3277.
Blackman, Ada A., 4840.
Blackman, Almira, 4148.
Blackman, Isaac M., 3084.
Blackman, Sallie, 2629.
Blackman, Samuel, 2629.
Blair, Jacob, 1595.
Blakeslee, Susan E., 3035.
Blanchard, Rensselaer, 435.
Bliss, Margaret, 930.
Blodgett family, 3889.
Blodgett, Franklin, 3889.
Blodgett, Orlinda D., 3683.
Blood, Almira, 4592.
Boardman family, 3388.
Boardman, John C., 3388.
Boardman, Rachel, 4414.
Bodwell, Rebecca, 705.
Bogart, Leah, 2655.
Boice, Alice, 4532.
Bolles, William, 803.

Bolt family, 4617.
Bolt, William S., 4617.
Bond, Edward, 3939.
Booker family, 3326.
Booker, D. D., 3326.
Booth, Desire, 1131.
Bordman, George, 2486.
Bostey, Roswell I., 3114.
Bostwick family, 2648.
Bostwick, Elijah, 1888.
Bostwick, Isaac Davis, 2648.
Bostwick, Phœbe, 386.
Bostwick, Rhoda, 1888.
Bosworth family (of Brighton, Mich.), 1928.
Bosworth family (of Shaytown, Mich.), 3634.
Bosworth, Abigail, 828.
Bosworth, Hiram, 1928.
Bosworth, Juda H., 3624.
Bosworth, Julia, 2093.
Bosworth, Kelly, 2094.
Bosworth, Luther, 3624, 3634.
Bosworth, Mary, 1900.
Bosworth, Orrin S., 3634.
Bosworth, Thomas B., 1928.
Bothwell, Hannah, 2775.
Boutelle, Ella, 4155.
Bow, George, 694.
Bowen family, 3265.
Bowen, Jonathan, 3265.
Bowers, Christopher, 1605.
Bowker family, 3368.
Bowker, Charles, 3368.
Bowls, Mary A. J., 1880.
Bowman, Ansel, 1245.
Brace family, 4093.
Brace, Almira, 3184.
Brace, William R., 4093.
Bradford, Levi Gray, 2522.
Bradley family, 4600.
Bradley, Arthur L., 4600.
Bradley, Daniel, 1928.
Bradley, Henry P., 4600.
Bradley, Laura, 2823.
Bradley, Rebecca, 4720.
Bradley, Sally, 1928.
Bradley, Seymour, 2823.
Bradshaw, Carrie J., 4253.
Bradshaw, S., 2874.
Brainerd, George W., 3204.
Brandage, Annie, 1232.
Breckley, Merie, 1415.
Brewer, Betsey, 1105.
Brewer, D. A., 2085.
Brewster, Henry B., 2305.
Brewster, Lucretia, 809.
Briggs, Mary E., 3256.
Briggs, Silas S., 3256.
Brinton, Caleb, 2642.
Bronson family, 2921.
Bronson, Calvin, 2921.
Brooks, Charlotte R., 3767.
Broughton, Kate C., 2018.
Brown family (of Davenport, Ia.), 3805.
Brown family (of Tipton, Ind.), 3921.
Brown, Christian, 2033.
Brown, Content, 1866.
Brown, Elijah, 1993.
Brown, Elisha, 3805.
Brown, Elmer E., 3112.
Brown, Emeline, 3713.
Brown, Frank E., 3581.
Brown, Franklin, 3581.
Brown, Grace, 149.
Brown, Harriet, 2548.
Brown, Hiram C., 3110.
Brown, James G., 3921.

Brown, Jennie F., 2301.
Brown, John, 2301.
Brown, Lewis J., 3805.
Brown, Lizzie P., 3289.
Brown, Mary, 2730.
Brown, Mary W., 1993.
Brown, Polly, 1194.
Brown, Prudence, 3713.
Brown, Sara, 4700.
Brown, William C., 4700.
Brownson family (of Kansas), 3371.
Brownson, Bethena, 877.
Brownson, David, 877.
Brownson, Gersham, 3371.
Brownson, Thankful, 1509, 1531.
Brownwell, Hattie A., 1975.
Bryant, Sarah, 2370.
Buckingham, Pamelia, 4376.
Buckland, Amelia E., 1655.
Buckley, Lucy A., 4182.
Buckley, Sarah, 1888.
Budlong, Mary, 4115.
Buell family, 4358.
Buell, Alexander, 1887.
Buell, Alfred, 4358.
Buell, Alfred B., 4358.
Bugbee, Caroline, 3380.
Bullard, Clarissa P., 2736.
Bullard, Silas, 2736.
Bunnell family, 1058.
Bunnell, Amelia, 1734.
Bunnell, Nathaniel, 1058.
Bunnell, Rebecca, 459.
Burbank family (of Suffield, Conn.), 44.
Burbank family (Jamaica Plain, Mass.), 4592.
Burbank, Abel, 4592.
Burbank, Henry Z., 4592.
Burbank, John, 44.
Burdine, Cornelia, 3824.
Burgess family, 2844.
Burgess, Henry, 2844.
Burgess, Tress, 2905.
Burk, Laura, 4577.
Burk, Richard, 4577.
Burleigh, Amy C., 3030.
Burleigh, Luke, 3030.
Burnett family (of Phelps, N. Y.), 971.
Burnett family (Antioch, Ill.), 2080.
Burnett family (Russell, O.), 4327.
Burnett, Amzi, 2080.
Burnett, Detroit, 4327.
Burnett, John, 971.
Burnett, Thomas, 2080.
Burnett, William, 971.
Burnham, Adelia, 3831.
Burnham, Hattie, 3276.
Burnham, James, 3276.
Burnham, Laura, 939.
Burnham, Roger T., 3831.
Burrill family, 1373.
Burrill, Silas, 1373.
Burrows, John, 473.
Burt, Cornelia A., 4076.
Burt, J. M., 4076.
Burt, James, 800.
Burt, Mindwell, 344.
Burtis family, 3797.
Burtis, Arthur, 3797.
Burtis, Charles B., 3797.
Butler family, 1672.
Butler, Alice M., 3253.
Butler, Lucius (Dr.), 3253.
Butler, O. F., 3663.
Butler, Peter, 1672.
Butler, Thomas G., 2472.

Butterfield, John R., 3774.
Button, Hiram, 944.
Buttrick, G. H. G., 3004.
Butts, Helen M., 3604.
Butts, Lyman, 3604.
Bush, Charlotte R., 1078.
Bush, Orrey, 925.
Bush, Rebecca, 2440.
Bycraft, James P., 3537.

C

Cadwell, 625.
Cadwell family, 4662.
Cadwell, Jesse, 4662.
Cadwell, Rachel, 1572.
Cadwell, Timothy, 1572.
Calder, Jane, 1776.
Calder, John H., 1776.
Call, B. G., 3576.
Call, Mary E., 3576.
Camp family, 4872.
Camp, Charles W. (Dr.), 4872.
Campbell, F. E., 4254.
Campbell, John, 812.
Campbell, Lucy, 396.
Campbell, William, 2589.
Campbell, William O., 1629.
Canfield, John, 1884.
Canfield, Lucy, 1884.
Canfield, Helen, 4107.
Cannon, Clinton D., 651.
Carlton family, 4188.
Carlton, Billings P., 4188.
Carlton, Dudley, 4188.
Carlton, Mary, 3562.
Carlton, Peter, 105.
Carmichael, Maria L., 3695.
Carney, Lorin, 3736.
Carpenter, Ada, 1791.
Carpenter, Loretta E., 4552.
Carpenter, Myra Ann, 2184.
Carpenter, Peter W., 2184.
Carpenter, R., 4231.
Carpenter, Seth, 4552.
Carr family, 4520.
Carr, Eleanor, 928.
Carr, John S., 4520.
Carr, Melvina A., 1262.
Carroll family, 2996.
Carroll, John, 2996.
Carroll, Sallie C., 4633.
Carter, Berry, 2500.
Carter, Eveline, 2500.
Carter, Jemima, 4539.
Carter, Mary Ann, 1390.
Carter, Ruth, 1806.
Cartwright family, 3877.
Cartwright, Abel, 3877.
Cartwright, Benjamin, 3877.
Carver, Catherine, 852.
Case family, 1008.
Case, Amos, 1008, 1104.
Case, James, 3565.
Case, Mirian L., 4185.
Case, Otis P., 4185.
Case, Sarah, 3565.
Castle, Parmelia S., 2871.
Caulkins, Hannah, 1394.
Center family, 4196.
Center, H. H., 4196.
Chamberlain, Collins R., 3130.
Chamberlain, Edward N., 3130.
Chamberlain, Elizur, 2923.
Chamberlain, Orpha R., 1480.
Chamberlain, Roxanna, 2923.
Champion family, 3180,
Champion, Reuben, 3180.
Chapenon, Rebecca, 3133.
Chaperon, Rebecca, 1634.

Chapin family (of Champion, N. Y.), 1901.
Chapin family (of Norwich, O.), 3721.
Chapin, Abiah, 1935.
Chapin, Daniel (Dr.), 2008.
Chapin, Elizabeth, 2639, 3775.
Chapin, Harriet A., 1935.
Chapin, Herbert A., 1835.
Chapin, Israel (Gen.), 2639.
Chapin, Morris G., 3721.
Chapin, Silas, 1901.
Chapin, Sophia, 2008.
Chapline, Louvisa, 1451.
Chappell, Asel, 481.
Chappell, Elizabeth, 921.
Chappell, William R., 1923.
Chandler, Mary, 2644.
Charlton, Israel M., 4554.
Chase family (of Newburyport), 1853.
Chase family (of California), 4781.
Chase, Bailey, 1853.
Chase, Charles W., 2729.
Chase, E. B , 1860.
Chase, Elmer E., 4781.
Chase, George G., 4781.
Chase, Julianna, 1858.
Chase, Kate D., 4598.
Chase, Morris, 2614.
Child, Martha C., 3235.
Chilson, William, 3198.
Chubb, Mary E., 3414.
Church, A. S., 3612.
Clapley, Jennie, 2676.
Clapp, Lewis H., 1150.
Clappelear, Margaret C., 4398.
Clement, Elizabeth, 4278.
Clewell, Clara, 3301.
Cleveland, Mary, 668.
Clark, Caroline, 1754.
Clark, Charity L., 3951.
Clark, Clarissa, 3409.
Clark, Emeline B., 3960.
Clark, George A., 4047.
Clark, Jane, 3070.
Clark, Jonathan, 3951.
Clark, Lynus, 1059.
Clark, Matilda S., 2964.
Clark, Mary A., 4131.
Clark, Molly, 665.
Clark, N. Smith, 1742.
Clark, Sophia, 1088.
Clark, T., 2039.
Clark, William S., 1754.
Clarke family, 4924.
Clarke, G. C. (Dr.), 4924.
Clarke, Horace, 4924.
Coats, Virginia W., 1871.
Coates, Louisa, 3638.
Coates, Thomas B., 3638.
Cobb, M. C., 2878.
Coburn family, 3508.
Coburn, F. G., 1974, 3508.
Cochran, C. H., 2798.
Cochran, Henry S., 2987.
Cochran, Josephine G., 2987.
Coe, Abigail, 622.
Coffin, Clara, 4713.
Coleman, James G., 2768.
Coleman, Maria, 3608.
Coles, Apollos, 1693.
Coles, Lucas, 1693, 1695.
Coles, Lucy M., 1695.
Collins, Asel, 2156.
Collins, Julia, 2711.
Collins, Rebecca, 2137.
Colton, Abigail, 3709.
Comstock, Jane, 1427.
Comstock, Lavina, 1628.

Comstock, William M., 2748.
Conant, Olive, 3056.
Conklin family, 4751.
Conklin, David, 4751.
Conklin, John, 1431.
Conklin, Joshua, 4751.
Conklin, Susan, 1431.
Cone, L., 1917.
Conner, Dennis, 4268.
Conner, Margaret, 4268.
Conrad, C. C., 3078.
Cook family, 3378.
Cook, Bradford L., 2355.
Cook, Catherine, 1945.
Cook, Eliza A., 2350.
Cook, George, 1386.
Cook, Grace, 4311.
Cook, Henry, 2831.
Cook, John J., 3378.
Cook, Lucy, 3570.
Cooley, Amanda, 1119.
Cooley, Electa, 2936.
Cooley, Jerusha, 877.
Cooley, Lucy, 1303.
Cooley, Martha, 599.
Cooley, William, 1119.
Coolidge family, 1840.
Coolidge, Jonathan, 1840.
Coombs, Armedia, 2895.
Cooper, Carrie, 3208.
Cooper, Charlotte R., 2749.
Cooper, Julia A., 3863.
Cooper, Sarah, 3417.
Cooper, William, 3308.
Corn, Lulu, 3424.
Cordonier, August, 2429.
Corey, Elizabeth, 804.
Corey, Susan, 1374.
Cornwall, Harriet M., 1990.
Cornwall, Henry M., 1990.
Costine, Helen, 3683.
Cossitt, Frederick J., 4192.
Cottrell, Mary M., 4148.
Cottrell, Rufus, 4148.
Couch family, 822.
Couch, Huldah, 822.
Couch, Phoebe, 865.
Couch, Samuel, 822.
Courtney, Richard, 2839.
Courtney, Sallie M., 2839.
Covert, Anna, 1061.
Covert, George W., 4085.
Covert, Jennie E., 4085.
Cowe family, 4370.
Cowe, Richard, 4370.
Cowles, Edwin J., 4539.
Cowles, Ida R., 4539.
Cox, Clara C., 4866.
Cox, John Z., 2169.
Cox, Louisa S., 4856.
Cox, Parmelia J., 926.
Coy family, 4346.
Coy, John H., 4346.
Cramer, Wayland A., 4317.
Crandall, Betsey, 3598.
Crandall, Edna, 3170.
Crane, DeWitt C., 2323.
Crane, Eliza, 1897.
Crapo, Rebecca, 293.
Crawford, David, 3079.
Crawford, Susan, 3079.
Crawford, Tabitha, 190.
Crippen, Ellen, 2171.
Crosby, Sarah, 2469.
Cross, Nicholas, 1661.
Cross, Peggy, 670.
Crosswell, Sarah, 4274.
Crouse, Dora, 3303.
Crouse, Mathias, 3303.
Culver family, 4805.

Culver, Abigail, 3003.
Culver, Charles, 4805.
Curtis, Charles M., 1887.
Curtis, Eunice, 677.
Curtis, John H., 1929.
Curtis, Mary, 1935.
Curtis, Samuel, 581.
Cushing family, 4457.
Cushing, Theodore, 4457.
Cushing, William, 4457.
Cutler family, 3562.
Cutler, Henry C., 3562.
Cutler, Thomas M., 3562.

D

Daball, Ellen L., 3991.
Daball, Henry, 3991.
Daball, Mary, 3991.
Dailey family, 4414.
Dailey, Cornwall, 4414.
Dailey, Frederick, 4414.
Damon, John, 2895.
Damon, Lucy, 2895.
Dana, Elizabeth, 3160.
Dane family, 103.
Dane, Daniel, 103.
Dane, Rufus, 768.
Darling family, 3013.
Darling, John, 3013.
Darling, Marietta, 4321.
Darlington, Emily A., 2797.
Darlington, Reese, 2797.
Darrell, Eliza, 2100.
Darrell, Harry, 2100.
Davenport, Betsey, 2319.
Davis, Anna D. Brown, 2000.
Davis, Eliza, 4882.
Davis, Phœbe, 1211.
Davis, Simon, 2000.
Dawson family, 2864.
Dawson, James, 2864.
Dawson, John, 417.
Dawson, Mary, 2445.
Day, 'Becca, 1008.
Day, Hattie M., 3636.
Day, Munn, 815.
Dayton, Caroline A., 4423.
Dean family, 3431.
Dean, Caroline, 4751.
Dean, D. Valvert (Dr.), 3481.
Dean, Dexter H., 3431.
Dean, Eliara, 1094.
Dean, Lucy, 1348.
Deane, Althea, 3224.
Deane, James, 1930.
DeCamp, William H., 2457.
DeCay, Hannah, 2197.
Decker, Miriam V., 3352.
DeFoe, Nellie, 4108.
Deland, Eliza, 801.
DeLong family, 4928.
De Long, E., 4928.
Deming family (of Albany, N. Y.), 838.
Deming family (of Sandisfield), 1896.
Deming, Andreas, 833.
Deming, Emma M., 1851.
Deming, Hannah, 833.
Deming, Olive, 806.
Deming, Ruth, 855.
Deming, Russell, 1896.
Dennis family, 3544.
Dennis, John, 3544.
Dennison, Abigail, 149.
Dennison, James, 149.
Denslow, Benjamin, 636.
Denslow, Elizabeth, 57, 269.
Denslow, Sarah, 636.

Denslow, William, 3554.
Denton (Dr.), 1396.
Deppe, Catherine, 3788.
Devotion, Hannah, 527.
De Vries, Guy H., 3562.
De Vries, Horvath, 3562.
Dewey family, 1062.
Dewey, Aaron W., 2353.
Dewey, Addison, 3384.
Dewey, Berthia, 1041.
Dewey, Charles, 3836.
Dewey, Elbridge F., 2353.
Dewey, Elijah, 1062.
Dewey, Ezra, 468.
Dewey, Joanna, 953.
Dewey, Mary, 2920.
Dewey, Mary Ann, 3384.
Dewey, Rebecca, 1747.
Dewey, Rhoda, 658.
Dewey, Solomon, 658, 1808.
Dibble family, 386.
Dibble, ———, 367.
Dibble, Charlotte, 3147.
Dibble, Cornish, 386, 2146, 2158.
Dibble, Lydia, 2146.
Dibble, Sallie, 2158.
Dickinson, Lorinda, 400.
Dike, Augustus, 3285.
Dike, Mary J., 3285.
Dimmick, Julia, 2711.
Diver, John, 817.
Doan, Bethuel, 2027.
Doan, Harriet, 2027.
Dodge, Emeline F., 3403.
Dolph, Betsey, 2191.
Doolittle, Francis, 4862.
Doty family, 3729.
Doty, Albert, 3729.
Doty, Pharis, 3729.
Douglas, Sally, 1289.
Douglas, Sarah A., 2561.
Douglas, Stephen A. (Dr.), 2561.
Douglas, Stephen A. (Hon.), 2561.
Douglas, Stephen A., 1289.
Dow, Edwin Barlow, 2045.
Dowers, ———, 586.
Downing family, 4604.
Downing, A. B., 4604.
Downing, Julia, 3176.
Dubois, George, 2488.
Dudley family, 1413.
Dudley, Abigail, 330.
Dudley, Joseph, 1413.
Dudley, Martha, 3177.
Duffin, Nancy, 3166.
Dunbar, Edward, 1636.
Dunlap, Amanda, 1352.
Dunlap, Ella, 3486.
Dunlap, Eva, 3484.
Durfee family, 4293.
Durfee, Patrick, 4293.
Durgin, Helen M., 2846.
Durgin, William, 2846.
Durkee, Ethelinda, 3321.
Durkee, Mary, 2743.
Dutton, Austin, 4454.
Dutton, Jennie L., 4825.
Dutton, Mandana, 4454.
Drake family, 4227.
Drake, Elihu A., 4227.
Drake, Nellie, 2436.
Draper, Mary, 3711.
Dresser, E., 1917.
Driggs, Julia, 3128.
Driscal, Moriah, 3814.
Dwight, Eunice, 338.
Dyer, Newell, 4149.
Dyer, Stella L., 3054.

E

Earl, Delight, 1902.
Earl, Jane, 1369.
Easton, Betsey, 4543.
Eaton, Joshua, 1836.
Eaton, Lydia, 4188.
Eaton, Mary A., 1836.
Eckman, Adolph, 3465.
Eddy family (of Suffield), 1529.
Eddy family (of Evans Mills, N. Y.), 2746.
Eddy, Enoch, 2746.
Eddy, Horatio N., 2746.
Eddy, Waterman, 1529.
Edgerton, Ebenezer, 174.
Edgerton, Emeline, 1123.
Edgerton, Lydia, 3630.
Edgerton, William, 2098.
Edwards family, 2598.
Edwards, Frederick B., 1636.
Edwards, Lothrop, 2598.
Eggleston family, 4182.
Eggleston, Harriet, 2338.
Eggleston, J. K., 4182.
Eggleston, Lizzie, 3990.
Eggleston, Maria L., 3756.
Eggleston, Newell, 2338.
Eggleston, William J., 3756.
Eisenberger, Henry, 3783.
Eisenberger, Mary, 3783.
Eldridge, Milton, 585.
Elliott, Caroline, 4499.
Elliott, H. J., 3296.
Elliott, Jane, 3460.
Ellis, Patty, 1346.
Ely family (of Ohio), 810.
Ely family (of Mich.), 4529.
Ely, Anna, 810.
Ely, Edmund, 4529.
Ely, Lewis, 810.
Emery, Sally, 2204.
Endress family, 2818.
Endress, Delere B., 2818.
English, Mary B., 1723.
English, Phoebe P., 1723, 3216.
English, Zephaniah, 1723.
Eno, Deborah, 362.
Eno, James, 362.
Estin, Joanna, 2380.
Evans family, 4694.
Evans, Caroline, 886.
Evans, Ellen, 2747.
Evans, Laura, 3308.
Evans, Robert, 296.
Evans, Thomas C., 4694.
Evarts, Miranda, 2255.
Everett, Ollie, 4461.
Everhard, Mary, 4356.
Eyster, Margaret S., 4037.
Eyster, William D., 4037.

F

Fairchild, Ebenezer W., 3399.
Fairchild, Myra J., 3399.
Fargo, Edward, 2835.
Farley, Martha, 3176.
Farley, Matthew, 3176.
Farnsworth, Charles F. A., 4564.
Farnum family, 95.
Farnum, James, 95.
Farnum, John, 95.
Farnum, Lovisa, 816.
Farnum, Mary, 13.
Farnum, Sarah, 305.
Farnum, Thankful, 816.
Farwell family, 4486.
Farwell, Granger, 4486.
Farwell, William H., 4486.

Fay, Lucy S., 1496.
Fellers, John N., 3608.
Fellers, Louisa, 3608.
Fenton family, 2399.
Fenton, Arnold, 2399.
Ferguson, Caroline S., 4406.
Ferguson, Samuel, 4406.
Ferrel, Cornelia, 1427.
Ferrill, Susie M., 4004.
Ferrill, William H., 4004.
Field, Jane E., 895.
Field, Huldah J., 895.
Fields, Barbara, 952.
Fifield, John, 37.
Filley, Hannah, 126.
Finch, Lucian, 2268.
Firtion, Charles, 2439.
Fitch, Justine, 1416.
Fitzgerald, Kate, 3778.
Fish, Rensselaer, 447.
Fisk family, 2553.
Fisk, Edward, 2553.
Fisk, Sallie, 2561.
Fisk, Sarah M., 3176.
Fisk, William H., 3176.
Flagg, Alice, 2559.
Flagg, Mary F., 1747.
Flagg, Samuel, 1747.
Flanagan, James, 2445.
Flanagan, Nancy A., 2445.
Flanagan, Stasia, 4430.
Flanigan, Amy, 4516.
Fletcher, Herbert B., 1728.
Fletcher, Volney, 1728.
Fleming, Mary, 3140.
Flint, John, 98.
Fisher, Caroline, 3278.
Flower family, 1679.
Flower, Ebenezer, 1679.
Flower, Timothy, 1679.
Flower, Joseph, 283.
Flower, Lydia, 283.
Floyd, Lucy, 1047.
Floyd, Robert, 1047.
Follansbee, Hannah, 1853.
Fols, Birdie, 4042.
Foote, Mary, 4137.
Foote, Theron L., 1919.
Forbes family, 3653.
Forbes, Gideon, 3654.
Forbes, William, 3653.
Ford family, 2554.
Forrest, Henry, 3094.
Forrest, Nettie, 3264.
Forward family, 897.
Forward, Oliver O., 897.
Fosdick, Susannah, 1872.
Foster, Caroline, 3026.
Foster, Hosea, 3026.
Fowler family, 1611.
Fowler, Elizabeth, 2444.
Fowler, Loring, 1611.
Fowler, Sylvester, 4805.
Fracker, Harriet A., 2781.
Fracker, John T., 2781.
Frank, Katie, 2860.
Frasher, Susannah, 3193.
Frazer, Daniel, 3248.
Frazer, James S., 1212.
Frazer, James H., 2324.
Frazer, Rose M., 3248.
Frazier, James, 1382.
Freeman, C. M., 3081.
Freeman, James, 2248.
Freeman, Mary C., 3614.
French, Elijah, 1068.
French, Elizabeth S., 4350.
Frenier family, 4068.

Frenier, Lewis, 4668.
Frenier, Orin H., 4668.
Frink family, 4282.
Frink, George, 4282.
Frissell family, 4153.
Frissell, Emerson, 4153.
Frissell, Socrates, 4153.
Frost, Aaron, 1336.
Frost, Parnell, 1336.
Fuller family, 2976.
Fuller, Agnes, 3602.
Fuller, Apollos, 2976, 2980.
Fuller, Aurelia, 3893.
Fuller, Chauncey, 2350.
Fuller, Elizabeth, 2319.
Fuller, Frank C., 2350.
Fuller, Harriet, 2980.
Fuller, John H., 660.
Fuller, Judah, 660.
Fuller, Samantha, 2211.
Fuller, William, 2976.
Fuller, William H., 2987.
Fuller, Zariah, 2102.
Fulston, John D., 2361.
Fulston, Kate C., 2361.
Furniss family, 3643, 3649.
Furniss, Adam, 3649.
Furniss, William, 3643, 3649.
Furniss, William H., 3643.
Furrough, Anna, 1095.

G

Gaches family, 4053.
Gaches, R. B., 4053.
Gaines, Gemima, 408.
Gaither family, 4399.
Gaither, George R., 4399.
Gamble, William B., 3398.
Gardner family, 3001.
Gardner, Amos, 2660.
Gardner, David, 1674.
Gardner, Eliza, 950.
Gardner, Harriet, 2660.
Gardner, Lydia, 3520.
Gardner, Phoebe, 650.
Gardner, Roxanna, 1012.
Gardner, Sally, 923.
Gardner, Smith, 3001.
Garfield, S. P., 2664.
Gari, Naomi, 495.
Garlock family, 3020.
Garlock, Peter, 3020.
Gates, Abiatha, 2971.
Gates, A. V. (Dr.), 3246.
Gates, Elvira, 2971.
Gates, James P., 1938.
Gates, Marion, 1938.
Gay family (of Turkey Hills), 918.
Gay, Richard, 344.
Gay, Richard, 913.
Gay, Richard, Jr., 913.
Gay, Mr. (Rev.), 1832.
Gay, Sarah, 1481.
Gay, William P., 913.
Gayer, Lucy B., 3534.
Gaylord family, 1624.
Gaylord, Nathaniel, 1624.
Gaylord, Asenath, 3975.
Gee family, 4100.
Gee, Josephus, 4100.
Gee, Moses, 4100.
Geer, John, 2584.
Geer, Susannah, 2584.
Gerritt, Edward, 2848.
Getty, Louisa H., 4463.
Gibbons, Joseph D., 3177.
Gibbons, Thomas B., 3177.
Gibbs family (of Westfield, N. Y.) 1052.

Gibbs, Elizabeth, 866.
Gibbs, Harriet, 1987.
Gibbs, Leonard, 866.
Gibbs, Leonard, 1987.
Gibbs, Nathan, 1052.
Gibson, Alice G., 4479.
Giddings, Ellen, 1214.
Giddings, Orris, 933.
Gifford, Betsey, 3647.
Ginty, Charles, 2721.
Gilbert, Sarah, 292.
Gile, Missouri, 2846.
Gill family, 2521.
Gill, John, 2521.
Gillett family (of Windsor, Ct.), 314.
Gillett family (of Lowville, N. Y.), 888.
Gillett family (of Suffield, Ct.), 2957.
Gillett, Abigail, 1457.
Gillett, Azariah, 888.
Gillett, Betsey, 2515.
Gillett, Calvin, 942.
Gillett, Cordelia A., 3435.
Gillett, Daniel, 1457.
Gillett, James, 2957.
Gillett, Jonah, 314.
Gillett, Lucina, 965.
Gillett, Maria S., 2288.
Gillett, Rachel, 1448.
Gillis, Albert R., 4143.
Gilman, Kate, 4697.
Gilman, Phoebe, 3734.
Gilman, William, 4697.
Gilmore family, 4761.
Gilmore, George H., 4559.
Gilmore, Gilbert, 4811.
Gilbert, Harvey, 4761.
Gilmore, Mary, 4811.
Gilmore, Orson H., 4761.
Gleason, Melissa, 1158.
Glines, William G., 3601.
Goodale, Norman, 978.
Goodfield family, 3208.
Goodfield, William C., 3208.
Goodhue, David, 368.
Goodman, Laura, 1201.
Goodnough, Elizabeth, 720.
Goodnough, Isaac, 720.
Goodrich family, 4044.
Goodrich, Alonzo, 4044.
Goodwill, Major, 1311.
Goodwin (Col.), 1512.
Goodwin, Hannah, 754.
Goodwin, Mary M., 2396.
Goodwin, Ruth, 1311.
Goodwin, W. F., 2926.
Goold, Julia, 4771.
Goold, William, 4771.
Gordis family, 4462.
Gordis, George W., 4462.
Gordis, William, 4462.
Gordon family, 3987.
Gordon, Charles, 3987.
Gordon, David, 2966.
Goucher, Margaret, 3088.
Gould family (of Lyme, Ct.), 921.
Gould, Amanda, 2166.
Gould, David, 921.
Gould, Hannah, 877.
Gould, James, 921.
Gove, Polly, 866.
Gove, Polly, 1981.
Gowdy family, 2612.
Gowdy, Abial, 2612.
Gowdy, Alexander, 1042.
Gowdy, Cynthia, 1045.

Gowman, Thomas, 3845.
Graham, Emma, 3923.
Graham, Margaret, 1776.
Graham, Thomas, 1417.
Graham, Vilander L., 3929.
Grandstaff family, 4677.
Grandstaff, Allen, 4677.
Grant, Billings, 1162.
Graves, Eliza Jane, 2409.
Graves, F. J., 2409.
Graves, Mary, 1244.
Green, Andrew, 927.
Green, Elizabeth, 1161.
Green, Hezekiah, 3947.
Green, Horace M., 3809.
Green, Laura, 3809.
Green, Lina, 4228.
Green, Lydia, 380.
Green, Moses K., 2468.
Green, Phœbe, 3947.
Green, Sarah, 2468.
Gregory, Caroline D., 4505.
Gregory, Henry D., 4505.
Gribble, John, 1583.
Gridley, Amasa, 460.
Gridley, Erastus, 462.
Griffin, Edward, 2430.
Griffin, Esther, 4685.
Griffin, Jennie, 4019.
Griffin, Sarah, 436.
Griffin, Sophia, 1013.
Griffith family, 2453.
Griffith, Amos, 2477.
Griffith, Asaph, 1239.
Griffith, John B., 1960.
Griffith, Louisa, 2477.
Griffith, Shipman, 2453.
Grimslet, Lucy S., 1490.
Grover family, 2942.
Grover, Elihu H., 2942.
Grover, Peter, 2942.
Groves, William A., 2974.
Grow, Huldah, 3697.
Guinn, Jane, 3910.
Guthrie family, 4376.
Guthrie, Charles B., 4376.
Guthrie, Julius, 4376.
Grusted, Edward, 2492.

H

Hackley, Elizabeth, 1652.
Hackley, Lydia, 2500.
Hafeman, Agnes A. E., 4582.
Haggard, Wilson, 3099.
Haggett family, 86.
Haggett, Moses, 86.
Hague, Hannah, 3877.
Haight, D. Henry, 2970.
Haight, E. C., 2970.
Haight, Jane, 1513.
Hale, Clara, 4763.
Hale, P., 1376.
Hale, Thankful, 234.
Hale, Thomas D., 795.
Haliday, Abiah, 629.
Haliday, William, 629.
Hall, Benjamin, 3088.
Hall, Catherine, 3752.
Hall, Clara, 4777.
Hall, Charles C., 4777.
Hall, Electa R., 3088.
Hall, Elizabeth, 567, 4462.
Hall, Susan, 1598.
Hall, William, 1046.
Hamilton, Dorothy, 3894.
Hammond, Melinda, 3729.
Hampton, Blanche, 4458.
Hampton, Sarah, 1675.
Hanchett family, 1448.

Hanchett, Abigail, 622.
Hanchett, Beulah, 555.
Hanchett, Emma L., 3995.
Hanchett, Esther, 67.
Hanchett, Hannah, 81.
Hanchett, John, 67.
Hanchett, John W., 1448.
Hanchett, Oliver, 1448.
Hanchett, Samuel, 3995.
Hanchett, Sarah M., 2812.
Hanchett, Zaccheus, 555.
Hancock, Samuel H., 2304.
Hanks, Juliette, 1449.
Hannan, Jennie, 3698.
Harbach, Alexander P., 3216.
Harbach, Lucretia, 3216.
Hare, Sarah A., 2977.
Harmon family, 126.
Harmon, Flavia, 1383.
Harmon, Hannah, 380.
Harmon, Joel, 227.
Harmon, Joseph, 126.
Harmon, Michael, 1067.
Harmon, Nathaniel, 227.
Harper, William M., 3572.
Harris family, 3763.
Harris, Albert, 3796.
Harris, Arnold, 785.
Harris, Carrie M., 2302.
Harris, Hannah, 1131, 1579.
Harris, Homer A., 3763.
Harrison, Carah H., 3927.
Harrison, Nancy, 3927.
Harrison, William H., 2824.
Harroun, Charles, 3846.
Hart, Evaline, 1446.
Hartwell, Benjamin, 973.
Hartwell, Eliza A., 3740.
Haskell, John, 4476.
Haskell, Rebecca, 291.
Haskell, Samuel (Rev.), 4476.
Hastings family (of Suffield), 657.
Hastings, family (of Coral, Ill.), 1647.
Hastings family (of Feeding Hills), 4543.
Hastings, Carlisle, 1647.
Hastings, Frank C., 4543.
Hastings, George W., 1647.
Hastings, Isaac H., 4543.
Hastings, James G., 1390.
Hastings, Jessie F., 1390.
Hastings, Joseph, 657.
Hastings, Sarah, 660.
Hastings, William, 1722.
Hatch, Mary, 3455.
Hatcher, Amanda, 4384.
Hathaway family, 612.
Hathaway, Cordelia H., 2793.
Hathaway, Ebenezer, 612.
Hathaway, Herman, 559.
Hathaway, Joanna, 1442.
Hathaway, Joel, 612, 1442.
Hathaway, Susan, 2595.
Haven, Ruth, 3431.
Hawkes, Melinda, 4885.
Hawley, Jane, 1208.
Hayden, Elisha, 2052.
Hayden, Sarah, 2052.
Hayes, Adelaide C., 4552.
Hayes, David, 4552.
Hayes, Elizabeth, 2409.
Hayes, Hannah, 1944.
Hayes, Lewis, 1387.
Hayes, Lucian, 4329.
Hayes, Lucy, 4322.
Hayes, Robert, 1387.
Haynes family, 1870.
Haynes, Ada, 3229.

Haynes, John, 1870.
Hays family, 4654.
Hays, David B., 4654.
Hays, Jessie, 4654.
Hayward family, 2578.
Hayward, Edward, 2578.
Haywood, Lucretia, 3712.
Head, Sarah, 89.
Hearne, Jane M., 4700.
Heath, Henry, 653.
Heath, Reuben, 2544.
Heaton, Daniel, 3912.
Heaton, Joanna S., 3912.
Hedden, Josiah, 2969.
Hedden, Rachel, 2969.
Hendee family, 1996.
Hendee, Caleb R., 1996.
Hermance, Samantha E., 4439.
Herrick family, 4842.
Herrick, Nelson J., 4842.
Hestor, Sarah, 4037.
Hewitt family, 4910.
Hewitt, Edgar, 4910.
Hewitt, Ella, 4157.
Hewitt, Sarah, 4758.
Hickman, Miriam, 4396.
Hickox, Charlotte, 538.
Hickox, James M., 3075.
Hickox, Lucy, 2918.
Hill family (of Spencer, Ms.), 1824.
Hill family (of Anderson), 4819.
Hill, Forrest J., 4819.
Hill, Jasper N., 4819.
Hill, Luther, 1824.
Hill, Nancy, 965.
Hills family, 2778.
Hills, Cornelia J., 4083.
Hills, J. Harvey, 2778.
Hills, Ralph (Dr.), 2778.
Hincher family, 2911.
Hincher, William, 2911.
Hitchcox, Joseph H., 4111.
Hoag, Isabel, 3162.
Hoague, Elizabeth, 4370.
Hoar, Martha, 3538.
Hobart, Peter, 1593.
Hobart, Ralph, 1593.
Hodgkin, Emery, 1588.
Hodgkin, Emory, 4552.
Hodgkin, Sarah, 4552.
Hoffman, Carra S., 4381.
Hoffman, John B., 4381.
Hodge family, 3530.
Hodge, Benjamin, 3531.
Hodge, Lyman D., 3530.
Holcomb, Ann, 168.
Holcomb, Betsey, 1168.
Holcomb, Dinah, 158.
Holcomb, John, 158, 168.
Holcomb, Parnel, 486.
Holley, Rufus, 258.
Hollis, L., 3573.
Hollis, Minnie, 3297.
Hollister family, 3417.
Hollister, Emmet, 3417.
Hollister, George A., 3417.
Hollister, George C., 3419.
Hollister, Granger A., 3418.
Holmes, Eliza, 4035.
Holmes, Elizabeth, 996, 4132.
Holmes, Jacob, 996.
Holmes, Sarah, 1579.
Holmes, Thomas, 1579.
Holt, Lois, 2971.
Hood, Ellen, 2546.
Hopkins family, 3794.
Hopkins, ———, 165.
Hopkins, Daniel J., 2211.

Hopkins, E. H., 3794.
Hopkins, Ezra Jr., 172.
Hopkins, H. C., 4374.
Hopkins, Stella L., 4374.
Hopkins, Malissa, 4185.
Hopkins, Minerva, 1169.
Hopkins, Thomas, 2211.
Hopkinson, Arabella, 2040.
Horton, Betsey, 3884.
Horton, Joseph, 3884.
Hosford, Eunice, 3113.
Hosford, Susannah, 56.
Hoskins, Carrie, 3187.
Hosmer, Abby, 1784.
Hotchkiss, Henry T., 4116.
Houfstatter, Levi, 3765.
Houghtaling, William, 3547.
House, ———, 2069.
House, Hannah, 2405.
Howard, Charles, 2861.
Howe, Adeline, 3820.
Howe, Betsey, 1080.
Howe, Delia S., 4417.
Howe, Silas, 4417.
Howe, William, 2038.
Hoyt family (of St. Paul, Minn.), 4124.
Hoyt family (of Saratoga Springs), 4907.
Hoyt, Elizabeth, 4529.
Hoyt, Ephraim (Rev.), 1097.
Hoyt, Isaac W., 4907.
Hoyt, J. Franklin, 4124.
Hubbard family, 3697.
Hubbard, A. Newell, 3697.
Hubbard, E., 3740.
Hubbard, Julia A., 1904.
Hubbard, Mary A., 3740.
Hubbard, Newell A., 3697.
Huddleston, George, 3160.
Huddleston, John B., 3160.
Hudson, ———, 457.
Hudson, Matilda, 1953.
Hudson, Matthew, 1953.
Huggins, Samuel, 421.
Huggins, Sarah, 421.
Hughson, Elizabeth, 4789.
Hulet family, 1921.
Hulet, Fletcher, 1921.
Hulet, John, 1921.
Hull, Chloe, 4229.
Hull, Anna, 1614.
Hull, John, 1614.
Humphrey, Eliza, 3717.
Hunt, Carrie, 1927.
Hunter, Amelia, 4646.
Hunter, Priscilla, 204, 213.
Huntington, Deborah, 2762.
Hubert, Serena, 1963.
Hurd family, 2286.
Hurd, Samuel, 2286.
Hurd, Stephen D. (Dr.), 2579.
Huteson, Sarah, 2361.
Husted, A. R., 1648.
Huxley, Anna, 495.
Huxley, John, 495.
Hyde, Esther, 807.
Hyde, John, 792.
Hyde, Harriet, 458.

I

Ilsley, Hannah, 2615.
Ingraham, Harriet A., 2373.
Ingraham, L. P., 1844.
Ingraham, Titus, 2373.
Ingram family, 1213.
Ingram, Aden, 1213.
Ingram, David, 454.
Ingram, J. G., 454.

Ingram, O. H., 454.
Irving, Ebenezer, 2641.
Irving, Saunders, 2641.
Irving, Washington, 2641.
Isbester, Catharine, 2086.

J

Jackman, Abigail, 4457.
Jacobs, Elizabeth S., 887.
Jackson family (of Clifton Springs), 4126.
Jackson family (of Franklin, N. J.), 4850.
Jackson, Amasa, 2639.
Jackson, Amasa B., 4850.
Jackson, Charles L., 4850.
Jackson, Edward M., 3600.
Jackson, Harriet, 2639.
Jackson, Kittie S., 3637.
Jackson, Michael, 2639.
Jackson, Mildred, 4098.
Jackson, S. A., 1999.
Jackson, Sidney D., 4126.
Jefferson, Thomas, 1332.
Jeffrey family, 4204.
Jeffrey, Alexander, 4204.
Jenkins, Cornelius F., 3816.
Jenkins, Mary, 4209.
Jenks, A. Frank, 3116.
Jennings family, 3428.
Jennings, Frances, 4792.
Jennings, George E., 3428.
Jennison, Mary, 2970.
Jewett, Henry, 1904.
Johns, George E., 1678.
Johnson family, 4870.
Johnson, Caroline, 1117.
Johnson, Elijah, 1117.
Johnson, Luke, 1401.
Johnson, Martha, 1215.
Johnson, Timothy, 479.
Johnson, Stephen, 480.
Johnson, William, 3743.
Johnson, William R., 4870.
Joice, Anna, 4803.
Jones family (of Kansas), 4112.
Jones family (of Geneva, Ill.), 4130.
Jones, Edward D. G., 2309.
Jones, Eliza, 2660.
Jones, Georgianna L., 4123.
Jones, H. H., 4890.
Jones, Horace B., 4123.
Jones, John K., 3446.
Jones, Kate, 1479.
Jones, Mary, 4505, 4890.
Jones, Mary E., 3446.
Jones, Minerva, 3834, 3851.
Jones, Otis, 4130.
Jones, Sarah, 1899.
Jones, Stephen, 2025.
Jones, Wesley, 4112.
Jones, Wesley D., 4112.
Jones, William, 2865.
Jones, Vina, 2025.
Jordan, Polly, 754.
Jordan, Tristam, 754.
Joslyn, Maria, 4071.
Joy, Eunice, 1018.
Joy, John, 2224.
Joy, L. D., 2766.
Joy, Mary, 2224.
Joyner, Ellen, 1920.
Judd, Mary J., 4085.
Judson, Saunders, 3156.
June, Eliza, 2969.

K

Kahler, S. P., 2877.
Kanady family, 2760.
Kanady, Alexander, 2760.

Kanady, Samuel C., 2760.
Kane, Elizabeth, 798.
Kane, Sybilla A., 2636.
Kanter family, 3694.
Kanter, Edward, 3694.
Kanter, Louis, 3694.
Karr family, 3909.
Karr, Philip, 3909.
Kearney, Frank L., 4199.
Keep, Huldah, 1043.
Keep, Sylvanus, 1043.
Keeney, R. T., 1481
Keeney, Hiram, 1486.
Kelleman family, 4864.
Kelleman, E., 4864.
Kellogg, Miranda, 3476.
Kelly, Emma, 2402.
Kelsey, Anna C., 3380.
Kelsey, Isaac, 3380.
Kempshall, Elizabeth, 2936.
Kendall, Abigail, 2949.
Kendall, Elizabeth, 606.
Kendall, Horace, 1545.
Kendall, Joshua, 2949.
Kendall, Simon, 606.
Kenedy family, 4318.
Kenedy, William, 4318.
Keney, Elisha, 3003.
Keney, Sallie, 3003.
Kenney, Belle A., 3640.
Kent family (of Suffield), 204.
Kent family (of Suffield), 251.
Kent family (of Suffield), 353.
Kent family (of Suffield), 500.
Kent family (of Newbury, O.), 1295.
Kent family (of Aurora, O.), 2620.
Kent family (of Chagrin Falls), 2762.
Kent, Abiah, 1501.
Kent, Asahel, 1295.
Kent, Benjamin, 507.
Kent, Catherine, 510.
Kent, Charles, 500.
Kent, Chloe, 1531, 1544.
Kent, David, 500.
Kent, Dudley, 162.
Kent, Dudley, 353.
Kent, Gamaliel, 2762.
Kent, Gamaliel H., 2762.
Kent, John, 251.
Kent, Josiah, 204.
Kent, Mary, 213.
Kent, Noah, 251.
Kent, Paul, 162.
Kent, The Chancellor, 251.
Kent, Tryphosa, 507.
Kent, Samuel, 1332.
Kent, Samuel, Jr., 204, 213.
Kent, Seth, 662.
Kent, Zeno, 2620.
Kercheval, James C., 4120.
Kerchival, Eliza, 4120.
Kerkendall, Eliza, 4348.
Ketchum, John B., 3404.
Ketchum, Luella, 3241.
Ketchum, Mary, 1752.
Keyes, Avis, 2736.
Kibbe, Ruth, 1734.
Kibby, Ellen M., 2332.
Kilbourn family, 1872.
Kilbourn, Asher, 1872.
Kilbourn, Charles, 1872.
Kilbourne, Celinda, 4358.
Kilbourne, Jonathan, 323.
Kimball family, 3709.
Kimball, Frances M., 1643.
Kimball, Hiram M., 3709.
Kimball, Mary, 116.
Kimball, Phineas, 3709.

Kimball, Thomas, 1643.
King family (of Troy), 890.
King family (of Suffield), 1521.
King family (of Suffield), 1544.
King family (of Suffield), 2678.
King family (of Augusta, Kan.), 3944.
King family (of Newark, O.), 3443.
King, Abigail, 1509.
King, Amos, 4898.
King, Amy, 1514, 2746.
King, Arabella, 1514, 2952.
King, Artemus, 2678.
King, Aurelia, 1509.
King, Dan, 1509, 1531.
King, Ebenezer, 1521, 1544.
King, Experience, 344.
King, Ezekiel E., 3944.
King, Fidelio, 1544.
King, Hannah, 527.
King, Huldah B., 4468.
King, Isaac, 515.
King, Jennie, 4898.
King, John, 486, 1521.
King, John Starr, 1800.
King, Joseph, 527.
King, Josiah, 844.
King, Lydia, 344, 913.
King, Mary, 515.
King, Michael, 486.
King, Mindwell, 844, 1382.
King, Nathan, 3443.
King, Parnel, 612.
King, Rhoda, 344.
King, Roger, 890.
King, Sarah, 614.
King, Silena, 1531.
King, Theodore, 518.
Kingsbury, ———, 337.
Kingsbury, Andrew, 4441.
Kingsbury, Della, 2487.
Kingsbury, Harriet, 4441.
Kinkead family, 4707.
Kinkead, Alexander, 4707.
Kinney, Sarah O., 2962.
Kip, Elizabeth, 2641.
Klock, Elizabeth, 996.
Knapp family, 4620.
Knapp, Charles, 4620.
Knickerbocker, Edwin R., 4141.
Knoblock, Lizzy, 3334.
Knowles family, 1901.
Knowles, Samuel, 1901.
Knox family, 4668.
Knox, Edward B., 4668.
Knox, Samuel, 1048.
Kofahl, R. E., 3100.
Kunhardt, Otto, 3521.
Kyle, Sarah L., 4896.

L

Lane, Enos, 128.
LaFonte, George N., 3992.
Lahring, Lewis, 4360.
Lahring, Rena R., 4360.
Lake, Bertha, 3299.
Lake, Hezekiah, 2253.
Landers, Washington, 1357.
Langdon family, 1915.
Langdon, Amos, 1915.
Langdon, Jason, 1915.
Langworthy, Helen, 4758.
Langworthy, Henry, 4758.
Laning, Ellen, 4299.
Lanpher, Mamie, 4739.
Larned, Daniel (Gen.), 2000.
Larned, Henry B., 2752.
Larned, Rebekah, 2000.

Lasacntz, Effie M., 2410.
Lathrop, David, 3840.
Lawrence, Dolly, 1581.
Lawrence, Sibble, 316.
Laws, Leah, 4496.
Leavitt, Bathsheba B., 226.
Leavitt, Enoch, 257.
Leavitt, Jemima, 1501.
Leavitt, John, 1501.
Leavitt, Lucy, 3144.
Lent, Cecil M., 1371.
Leonard family, 3033.
Leonard, A., 542.
Leonard, Abby E., 769.
Leonard, Cordelia A., 2173.
Leonard, Helena N., 1690.
Leonard, Joseph, 3033.
Leonard, Roswell, 3033.
Leonard, Thaddeus, 288.
Letcher, Joseph (Dr.), 3792.
Letcher, Maria, 3792.
Levern, Betsey, 1064.
Lewis family, 4493.
Lewis, Carrie M., 4494.
Lewis, Charles M., 4493.
Lewis, George C., 4448.
Little, Archibald, 1418.
Little, Maria, 4353.
Little, Mary A., 3525.
Little, Moses, 4353.
Little, Reuben, 1020.
Lillie family, 2717.
Lillie family, 2718.
Lillie, Frank J., 2718.
Lillie, George E., 3298.
Lillie, William H., 2717.
Lindsey, Harriet, 1990.
Lindsey, Jane, 1139.
Lindsey, William, 1139.
Livermore family, 4335.
Livermore, John F., 4335.
Livermore, Moses, 4335.
Low, Betsey, 2828.
Low, Esther R., 885.
Low, John, 885.
Lowe, Abigail, 4381.
Lobb family, 4247.
Lobb, John B., 4247.
Lobb, William, 4247.
Lockhart, Clara, 3303.
Lockwood, Martin, 3664.
Lockwood, William, 3668.
Loomis family, 4260.
Loomis, Berlinda, 642.
Loomis, Bennett B., 1204.
Loomis, Bethena, 877.
Loomis, Emily, 1131.
Loomis, George A., 4260.
Loomis, Graves, 643.
Loomis, Lucia A., 1201.
Loomis, Martha E., 1204.
Loomis, Nathaniel, 877.
Loomis, Philander D., 1131.
Loud, Benjamin W., 4262.
Lovelace, Parmelia, 1195.
Lovell, Mary, 2224.
Lovell, Solon, 1402.
Loring family, 3051.
Loring, Caleb, 3051.
Loring, Edward, 3051, 4562.
Loring, Ellen A., 4562.
Luckey, Anna E., 4079.
Lugrin family, 3559.
Lugrin, H. N. H., 3559.
Lucas, Electa, 2753.
Lucas, Elnathan, 2753.
Luther, Enoch, 2683.
Luther, Laura A., 2683.

Lyman family, 2567.
Lyman, Aaron, 338.
Lyman, Anna, 338.
Lyman, Lydia, 811.
Lyman, Noah, 2567.
Lyman, Ruth, 2603.
Lyon, A. S., 1916.
Lyon, Charles, 1922.
Lyons, Lovina, 1207.

M

McAlpine family, 2331.
McAlpine, James M., 2331.
McAlpine, William, 2331.
McCabe, Delia, 3995.
McCain, John, 3691.
McCain, W. W., 2879.
McCann, Hiram, 3142.
McCann, Norton, 3142.
McCartney, Emma, 2482.
McCauley, Allison, 3512.
McClare, Clara L., 4853.
McClare, John, 4853.
McComb, Sarah E., 847.
McCrary, B., 4232.
McCullum, Stephen, 1659.
McDavy, Henry, 1660, 1664.
McDonald, Emma, 3264.
McElroy, Jane, 3812.
McGrath, Alfred J., 2788.
McGrath, Eleanor G., 2788.
McIntire, James E., 1686.
McIntosh, Martha J., 1784.
McIntosh, William, 1784.
McIntyre, Ely, 1049.
McIntyre, Mary, 1049.
McKay, Fanny E., 3696.
McKenzie, Charles, 4499.
McKenzie, Emma C., 4499.
McKenzie, John A., 1231.
McKinstey family, 4355.
McKinstey, A. L., 4355.
McLean, Margaret, 4118.
McLucklin, H. A., 3263.
McMicken, Mary, 1366.
McNeil, Andrew J., 3892.
McNeil, Helen, 4374.
McVean, Kate, 2076.
MacDonald, John, 4720.
MacDonald, Marion, 3571.
MacDonald, Mary J., 4720.
Magoon, Isaac, 598.
Maine, Mary J., 2581.
Malboeuf, Napoleon, 3188.
Mallory, Belinda, 4812.
Mallory, Betsey, 1088.
Mallory, Horace, 4812.
Mallory, William, 1640.
Maloney, Samuel, 3184.
Maloney, Sarah, 3184.
Maltbec, James B., 3665.
Manley, Julia E., 841.
Mann family, 3239.
Mann, Annie, 1125.
Mann, John Gilbert, 3239.
Mansfield, H. C., 1976.
Manzer family, 4366.
Manzer, Christian, 2088.
Manzer, Danforth, 4366.
Marble family (of Sodus, N. Y.), 247.
Marble, Alice, 3704.
Marble, Levi, 2047.
Markham, Abigail, 1339.
Markham, Lucy, 2652.
Marsh, Alvah, 2405.
Marsh, Joel S., 2455.
Marsh, Matilda, 2405.
Marshall, Sarah E., 3117.

Martin family (of Stansted, Can.), 1053.
Martin family (Martinsburg, N. Y.), 2582.
Martin family (Lowville, N. Y.), 2612.
Martin, Adam, 2612.
Martin, A. D., 3946.
Martin, Carrie A. G., 4253.
Martin, E. E., 3076.
Martin, Edwin, 1887.
Martin, Fanny, 1966.
Martin, Hiram M., 1932.
Martin, Lydia, 168.
Martin, Mary M., 4466.
Martin, O. E., 3672.
Martin, Samuel, 1053.
Martin, Sarah, 3446.
Martin, Walter (Gen'l), 2582.
Martin, Walter (Gen'l), 2612.
Martin, Webster, 1364.
Martin, William, 4466.
Marston, Jacob, 109.
Marston, Martha, 109.
Marvin, F. P., 2374.
Marvin, Phoebe L., 680.
Marvin, Rhoda, 788.
Mason family (New Hartford, N. Y.), 2967.
Mason, Masara, 1419.
Mason, R., 2958.
Mason, Squire M., 2967.
Mason, Stephen, 813.
Massey family, 4396.
Massey, John, 4396.
Massey, Joseph H., 4396.
Masten, Clara, 1024.
Mather, Eunice, 788.
Mather, George, 2859.
Mather, Richard, 51.
Mather, William, 788.
Matthews, Lovina, 1314.
Maury, Lucy C., 3793.
Maxwell, Anna, 3726.
Maxwell, James, 3726.
Mead, Elizabeth, 1796.
Mead, Fannie G., 742.
Mebley, C. R., 3752.
Mebley, Helena May, 3752.
Meisner, Minnie, 4880.
Melon, Henry, 1060.
Menardi, Joseph, 1359.
Menzius family, 3512.
Menzius, James, 3512.
Menzius, James A., 3512.
Merchant, Polly J., 4040.
Merriam, Munson, 937.
Merrill, Calvin, 2173.
Merrill, Caroline H., 2173.
Merrill, Marlin, 2845.
Merrill, Sarah, 1055.
Merrill, Susannah, 44.
Merritt, Ellen E., 3809.
Merritt, John, 3809.
Messer, Frances, 2471.
Messer, Hannah, 291.
Meyer, Augustus, 3302.
Mighles, Eleazer, 990.
Miles, Lura B., 3925.
Miller family (Hopewell, N. Y.), 2559.
Miller family (Feeding Hills, Mass.), 3182.
Miller family (Saginaw, Mich.), 3518.
Miller family (Springfield, Mass.), 4558.
Miller, Charles U., 1732.
Miller, Elisha F., 2559.
Miller, Elizabeth, 411.

Miller, Emily, 2942.
Miller, Eva, 2125.
Miller, Joseph, 3182.
Miller, Joseph, 4558.
Miller, Michael, 416.
Miller, Samuel, 2559.
Miller, William M., 3518.
Mills family, 2545.
Mills, Asahel, 2545.
Mills, Daniel H., 3126.
Mills, Homer, 2545.
Mills, Marion, 3218.
Mills, Mary, 2484.
Mills, William, 2484.
Moffatt, Mehitable, 2911.
Moller, Chris, 3279.
Moller, Peter, 3280.
Monroe, Hannah, 1565.
Monroe, Mary, 2338.
Montgomery, Jennie, 2458.
Montieth, ——, 859.
Moore family (Worthington, Mass.), 2593.
Moore family (N. Y. City), 4353.
Moore, Adams, 4358.
Moore, Eliza, 2264.
Moore, Fowler T., 3107.
Moore, Frederick H., 2740.
Moore, H., 2264.
Moore, Holland, 2593.
Moore, James W., 4358.
Moore, Matilda, 1027.
Moore, Sarah E., 4532.
Moore, William, 4532.
Moore, Wilson, 2613.
Moorhead, Matilda V., 1451.
Moorhead, Moses C., 1451.
Moorhead, Joseph, 1451.
Moreau, Jerry, 3919.
Morey, Howard, 2119.
Morgan, Maria, 1734.
Morgan, Rufus, 1734.
Morley, Harvey, 4274.
Morley, Jane, 4274.
Moran, Thaddeus, 540.
Morris family, 1682.
Morris, Edward, 1682.
Morris, John Bliss, 1682.
Morris, Julia, 704.
Morris, Mary Lucy, 1083.
Morse family (of Painesville, O.), 2067.
Morse family (Concord, N.H.), 3065.
Morse, Enoch, 2048.
Morse, Elizabeth, 2062.
Morse, Ira F., 3065.
Morse, John, 953.
Morse, John, 2067.
Morse, John F., 2067.
Morse, Joseph, 3065.
Morse, Miriam, 3300.
Morse, Sally, 953.
Morse, Sally, 2239.
Morse, William, 3300.
Morton, Elisha G., 4215.
Morton, Elizabeth M., 4215.
Morton, Emma, 3973.
Morton, Victor J., 3397.
Moses, Anne, 629.
Moss, Mary, 3713.
Mott, Edward, 1420.
Mott, Eunice, 1420.
Moulton, Emily, 1716.
Mowerson, H. P., 2171.
Mowerson, William, 2171.
Munn, Hosea, 579, 580.
Munger, Cornelia, 2388.
Munger, Joel, 2388.

Munsell family, 2542.
Munsell, Smith, 2542.
Munyon, A. B., 1916.
Murphy, Cora B., 2797.
Murray family, 3435.
Murray, Trueman, 3435.
Murray, W. T., 3435.
Mustil, Caroline, 3389.
Myers, Cora D., 4342.

N

Nagers, Satira, 2250.
Nagle, Catherine, 2655.
Nagle, William, 2655.
Nanater, Betsey, 438.
Nash, Charles M., 4142.
Nelson, Bathsheba, 1288.
Nelson, Jael, 1423.
Nelson, M. J., 545.
Nelson, Sabra, 1305.
Nesmith, George R., 4083.
Nesmith, Maria E., 4083.
Nesmith, Rose, 3259.
Newcomb, Mary E., 3528.
Newell, Elizabeth, 22, 75.
Newell, Martha, 1462.
Nichols, Carrie C., 3968.
Nichols, Catherine J., 742.
Nichols, Elva, 3622.
Nichols, Lucy S., 2673.
Nixon, Mary, 2999, 3000.
Noble family (of Russell, Ms.), 1041.
Noble family (of Turin, N. Y.), 1085.
Noble family (of Washington, Ms.), 2303.
Noble, Daniel, 1310.
Noble, Gad, 1085.
Noble, Hannah, 2052.
Noble, Israel, 411.
Noble, John Smith, 1096, 2303.
Noble, Lydia, 1693.
Noble, Margaret, 411.
Noble, Roland, 1039.
Noble, Silas, 1041.
Noble, William, 1096, 2303.
Noble, Zenas, 411.
North, Tryphena, 2823.
Northam, Nancy L., 4253.
Norton family, 2118.
Norton, Clarissa, 1109.
Norton, Mary, 2008.
Norton, Seymour, 2118.
Norton, Susan P., 1728.
Norton, Walter, 2008.
Noyes, Adam S., 1056.
Nugent family, 4809.
Nugent, Henry, 4809.
Nugent, Richard, 4809.
Nutting, Moses S., 726.
Nye, Sally, 729.
Nye, Temperance, 1101.

O

Oaks, Lucy, 1693.
Oakes family, 3872.
Oakes, James, 3872.
Oakes, Samuel, 3872.
Ober, Emery, 3079.
Odell, Charles, 3783.
Old family, 56.
Old, Elisha, 200.
Old, Elizabeth, 195, 269.
Old, John, 269.
Old, Mary, 636.
Old, Robert, 56.
Olds, Benjamin, 3317.
Olds, Justus, 456.

Olds, Mary A., 3317.
Olmstead, Isaac P., 1684.
Olmstead, Laura J., 2508.
Olney, George, 2124.
Orcutt, Daniel, 1166.
Organ, Henry A., 1379.
Orr, Amelia, 3488.
Osborn, Olive, 2644.
Osborn, Silas, 943.
Osborne, ———, 777.
Ostrander family, 2905.
Ostrander, John W., 2905.
Owen family, 3295.
Owen, Andrew, 1762.
Owen, Charles M., 912.
Owen, Eunice, 1762.
Owen, Norman W., 3295.
Owen, Silas, 3295.

P

Page, Elizabeth, 1700.
Page, Hannah, 3253.
Page, Leavitt, 2122.
Page, Mary E., 1859.
Paine, Martin B., 3243.
Paine, Matilda B., 3243.
Paine, Richmond P., 4495.
Palmatier, J. A., 2476.
Palme, Alva, 2025.
Palmer family, 2444.
Palmer, Ada A., 3891.
Palmer, Bethia, 450.
Palmer, Daniel, 2444.
Palmer, Daniel W., 2444.
Palmer, Elizabeth, 3797.
Palmer, F. L., 1879.
Palmer, George C., 1223.
Palmer, Samuel, 283.
Palmer, William, 590.
Parce, Sarah M., 4731.
Parish family, 4138.
Parish family (Worthington, Mass.), 4159.
Parish, Gordon, 4138.
Parish, Hiram, 4159.
Parish, Jared, 669.
Parish, Richard, 4159.
Parish, Spencer, 4154.
Parker family, 3750.
Parker family (of Chardon, O.), 4325.
Parker family (of Oroville, Cal.), 4652.
Parker, Amos M., 4325.
Parker, Annie Lee, 4388.
Parker, Harvey L., 3905.
Parker, Helen, 3905.
Parker, Lorenzo, 3887.
Parker, Martha, 2100.
Parker, Mary, 3581.
Parker, Nathaniel, 2847.
Parker, Ralzemund, 4652.
Parker, Samuel, 3750.
Parker, Samuel A., 3750.
Parker, William B., 4388.
Parker, William H., 4652.
Parkiss, George C., 1134.
Parks, De Lafayette, 1122.
Parmelee family, 2674.
Parmelee, Arnold, 2674.
Parry, John, 4685.
Parry, Martha, 4685.
Parsons family (of Suffield, Conn.), 546.
Parsons family (Woodstock, N. B.), 3592.
Parsons, Edwin R., 3592.
Parsons, Frederick, 826.
Parsons, Rebecca, 1521.

Parsons, Reuben, 546.
Parsons, Sarah, 2335.
Parsons, Stephen, 3592.
Partridge family, 1741.
Partridge, David, 1741.
Parshall, Clarissa H., 3145.
Parshall, Israel, 3145.
Pascoe, Peter, 2644.
Pascoe, Sarah, 2644.
Patec, Elizabeth, 3283.
Pattee, Maria L., 4010.
Patterson family, 4239.
Patterson, Anna, 1451.
Patterson, Jacob M., 4239.
Patterson, Mary, 4596.
Patton, Eliza, 3530.
Pay family, 3647.
Pay, John, 3647.
Payne family (Buffalo, N. Y.), 4315.
Pearsible, Mary, 3872.
Pearson, Carrie, 3352.
Pearson, Elizabeth Ann, 768.
Pearson, Ella, 4623.
Pearson, Jabez L., 768.
Pearson, Mary Ann, 768.
Pearson, S. F., 1673.
Pearson, William, 1841.
Pease, Alden M., 1596.
Pease, Frank L., 4110.
Pease, John, 1276.
Pease, Joseph, 344.
Pease, Joseph, 1332.
Pease, Lucy, 917.
Pease, Mindwell, 1332.
Pease, Sarah, 1276.
Pease, Sarah L., 2979.
Pease, Seth, 344.
Pease, William, 917.
Peck family, 389.
Peck, John Reeve, 389.
Peckham, Aaron, 1372.
Pelton, Mary, 2597.
Pember, Daniel, 1742.
Pemberton, Polly, 522.
Pendleton, Edwin P., 1879.
Pengilly family, 132.
Pengilly, John (Lieut.), 132.
Perkins family (Bloomfield, Conn.), 2359.
Perkins family (Southwick, Mass.), 3926.
Perkins family (Harford, N. Y.), 4868.
Perkins, George, 2359.
Perkins, Horace, 3936.
Perkins, Israel, 1038.
Perkins, Jabez, 2163.
Perkins, James, 1857.
Perkins, John, 2359.
Perkins, Maria L., 2163.
Perkins, Sarah, 149.
Perkins, Sarah, 1975.
Perkins, W. A., 4868.
Perrin, John, 2043.
Perrin, Margaret, 2043.
Perry, Amy, 3030.
Perry, Anna, 4587.
Perry, Edward, 2525.
Perry, Israel, 1009.
Perry, John L., 2378.
Perry, Mary, 2525.
Perry, Oliver, 4587.
Peters, Palmyra, 4449.
Peterson, John, 2912.
Pettibone, Ann, 158, 168.
Phelps, Altha E., 4229.
Phelps, Ann, 534.
Phelps, Flora, 2463.
Phelps, Grace, 396.
Phelps, Grace, 1077.

Phelps, Grace L., 4308.
Phelps, Ira, 4229.
Phelps, L., 805.
Phelps, Margaret, 1814.
Phelps, Mary, 2639.
Phelps, Oliver, 2639.
Phelps, Roswell A., 918.
Phelps, Sarah, 549.
Phelps, Sarah M., 2720.
Phillips, Luke, 1957.
Phillips, Simeon, 85.
Phillips, William, 3023.
Pickett, Charlotte, 2904.
Pickett, Eben, 2904.
Pickett, Julia, 808.
Pierce family (of Iowa), 3277.
Pierce family (of Wapping, Conn.), 4859.
Pierce, C. Maria, 2594.
Pierce, Electa F., 4144.
Pierce, Emily, 4482.
Pierce, Frank E., 4859.
Pierce, John, 3277.
Pierce, Joseph, 3277.
Pierce, Mercy, 2525.
Pierce, Myrtilla, 4156.
Pierce, Sarah, 380.
Pierpont, Hudson W., 288.
Pierpont, Joseph, 288.
Pierson, Charles T., 4206.
Pierson, Henry L., 4207.
Pierson, Isaac, 4200.
Pierson, Isaphine, 4200.
Pierson, Joseph J., 2308.
Pike, Edna, 3760.
Pinckney, Mary, 2916.
Pinney, Laura, 2359.
Pitman, Caroline R., 3515.
Pitman, Charlotte, 1745.
Pitman, J. Talbot, 3515.
Pitts, Belle, 2022.
Pixley, Bashni, 461.
Platt, Dora, 4427.
Pollock, Jennette, 3183.
Pollon, John, 4339.
Pomroy, Chloe, 1509.
Pomroy, Eltwood, 138.
Pomroy, Hannah, 138.
Pomroy, Joseph, 138.
Pomroy, Medad, 138.
Pomroy, Medad, 252.
Pomroy, Nathaniel, Jr., 1509.
Pomeroy family (of Suffield, Conn.), 2992.
Pomeroy family (of Suffield, Conn.), 2998.
Pomeroy family (of Great Falls, Mont.), 4630.
Pomeroy, Asa, 2992, 2998.
Pomeroy, Charles W., 4630.
Pomeroy, Chauncey, 2992, 2998.
Pomeroy, Rebecca, 4536.
Pond, Prescott P., 715.
Poole, Amelia, 4048a.
Poor, Daniel, 13.
Poor, Elizabeth, 109.
Poor, Hannah, 103.
Poor, Jonathan, 105.
Poor, Martha, 13.
Porter family, 2300.
Porter, A. Augustus, 4205.
Porter, Charles, 4512.
Porter, Charles F., 3804.
Porter, Henry S., 2300.
Porter, Jonathan, 2300.
Porter, Marion S., 4512.
Porter, Sarah N., 3604.
Post, Esther, 1467.

Post, Margaret, 2474.
Potter mily, 3834.
Potter family, 3845.
Potter family, 3851.
Potter, Caleb, 3845.
Potter, Carrie A., 4423.
Potter, Cordelia, 2391.
Potter, John H., 3834.
Potter, Morey, 3834, 3845, 3851.
Potter, Newton C., 4423.
Potter, Ora L., 3851.
Potter, Roscoe, 3560.
Pratt, Bernard, 1611.
Prentiss, Esther, 885.
Pressey, Helen, 1685.
Preston family, 4350.
Preston, Frank W., 4347.
Preston, John, 4350.
Preston, William A., 4350.
Prince, George F., 3221.
Pritchard, Nellie, 4801.
Pritchel, Elizabeth, 116.
Pritchel, Esther, 67.
Prosser, John B., 2386.
Prosser, Mary M., 2386.
Proudfoot, W. S., 3061.
Prouty, Nathan H., 2965.
Pugh, Frank H., 3626.
Pulsifer, Lucy, 767.
Purinton, Ella, 4007.
Purinton, Martin L., 4007.
Pusey, George, 4037.
Pusey, Maria B., 4037.
Putnam family, 3552.
Putnam, Henry H., 3552.
Putnam, Polly, 2760.
Putney family, 2868.
Putney, Carlie S., 2868.

Q

Quimby, Ella, 3666.

R

Race, Irene, 1123.
Race, John, 2349.
Race, Phoebe S., 2349.
Ramsey family, 3371.
Ramsey, Lyle C., 3371.
Randall, E. O., 4349.
Randall, Mary, 4123.
Rankin, Lucy E., 4338.
Ranney, Gertrude R., 4123.
Rathbone, Joseph A., 1866.
Rathbone, John, 1866.
Rathbone, Lazarus S., 774.
Rathbone, Martha, 1866.
Rawlings, H. H., 3671.
Raymond, A., 4253.
Raymond, Ruth H., 4253.
Raynor, Henry, 1450, 2812.
Raynor, Imogene S., 2812.
Redmond, Frank, 4273.
Reed family, 3235.
Reed, Albert, 3235.
Reed, Eunice, 1700.
Reed, Hannah, 3918.
Reed, Levi, 3235.
Reed, Micah, 1700.
Reese, Mary H., 2806.
Reese, William J., 2806.
Reid, C., 1580.
Reid, Glendora, 4700.
Reinecker, Eliza, 1455.
Remington family, 882.
Remington, Abijah, 659.
Remington, Anna, 2620.
Remington, Clarissa A., 3384.

Remington, Eunice, 548.
Remington, Laura, 650.
Remington, Lucy, 602.
Remington, Lydia, 650.
Remington, Sarah, 657.
Remington, Seth, 882.
Remington, Shadrack, 882.
Reynolds family, 4704.
Reynolds, A. C., 3785.
Reynolds, Charles H., 4704.
Reynolds, Eliza, 1114.
Reynolds, Frederick, 1114.
Reynolds, Martha, 3756.
Reynolds, Rosetta, 4331.
Rhodes, John L., 3635.
Rich, Lydia, 1996.
Richards family, 3536.
Richards, James, 3536.
Richardson, Chester, 2915.
Richardson, Helen, 1631.
Richardson, Sally, 2126.
Rice, Ephraim, 302.
Rice, Nabby, 1480.
Richmond, Caroline, 3515.
Richmond, Electa, 1096.
Richmond, Sophia, 3233.
Ridgway family, 3917.
Ridgway, Ebenezer, 3917.
Riley, John, 1131.
Riley, Lydia, 766.
Riley, Mary, 1131.
Rising, Allen, 1623.
Rising, Alvin, 2422.
Rising, Cynthia, 1222.
Rising, Elizabeth J., 1623.
Rising, Marcia A., 2440.
Rising, Rowland, 2440.
Rising, Sarah J., 2422.
Rising, Silence, 639.
Risser family, 3483.
Risser, John, 3483.
Risser, Peter, 3483.
Roads, William, 1964.
Robbins family (of Hardwick, Mass.), 1822.
Robbins family (of Buffalo, N. Y.), 3407.
Robbins, Annie, 3717.
Robbins, Ella J., 2770.
Robbins, Emeline, 1078.
Robbins, John, 3717.
Robbins, John F., 3002.
Robbins, Joseph E., 1822.
Robbins, Solomon, 3407.
Roberts, Merretta, 4007.
Robinson family, 4169.
Robinson, Charles, 2095.
Robinson, Charlotte A., 3488.
Robinson, Daniel, 3488.
Robinson, Diana, 1049.
Robinson, Franklin J., 4169.
Robinson, Mary, 1097.
Robinson, Nathaniel, 1252.
Robinson, Rosanna, 1252.
Rochester, N. W., 4207.
Rockwell family, 4474.
Rockwell, John F., 4474.
Rockwood, Abigail, 1915.
Roderick, Seth W., 3036.
Roe, Alice, 4331.
Roe, Angeline M., 4560.
Roe, Cornwall S., 4331.
Roe, Fannie E., 4563.
Roe, John, 4563.
Rogers, Daniel, 1368.
Rogers, Delia, 3622.
Rogers, Emma, 4576.
Rogers, H. D., 4755.

Rogers, Isaac, 3863.
Rogers, Lucy A., 3863.
Rogers, Mary, 893.
Rogers, Mary A., 3109.
Rogers, Minnie, 4763.
Rollin, Sarah A., 2985.
Rollin, William, 2985.
Rood, Mary, 4406.
Root family, 4413.
Root, Dorcas, 466.
Root, Flavia, 2344.
Root, Henry, 2763.
Root, Lucy, 1088.
Root, Lucy M., 3990.
Root, Mary, 3886.
Root, Sartial, 4413.
Rose, Anna L., 4049.
Rose, Gavin L., 1421.
Rose, Harriet D., 1969.
Rose, Homer, 4049.
Ross family, 2771.
Ross, Alexander C., 2771.
Ross, Elijah, 2771.
Rotch family, 4066.
Rotch, I. A., 2460.
Rotch, Martin L., 4066.
Rotherick family, 4882.
Rotherick, William, 4882.
Roundtree, Anna, 4120.
Rowe family, 610.
Rowe, Daniel, 610.
Rowell, Nancy, 429.
Royce family, 4091.
Royce, Charles E., 4091.
Rufuss, Lottie, 1977.
Rugg, Sophia, 4668.
Ruggles, Aphia, 507, 1332.
Ruggles, Benjamin, 1332.
Ruggles, Ruth, 162.
Rumville, Catherine, 1410.
Runyon, Harriet, 4049.
Rush, Lucinda W., 2517.
Russell, James G., 2938.
Russell, Laura S., 1776.
Rust, Charles A., 3519.
Ruttledge, Ruth, 1600.
Rutty, Lois, 2698.

S

Sabin family, 3772.
Sabin, Abel, 1959.
Sabin, Eliza A., 1959.
Sabin, Mary, 3789.
Sabin, Philo B., 3772.
Sackett, Clara, 2353.
Sackett, Emily, 2422.
Sage, Chloe, 779.
Sanborn, Clara G., 4792.
Sanborn, D. C., 4792.
Sanborn, Elizabeth, 877.
Sanborn, Nathaniel, 877.
Sanders, B. F., 2121.
Sanford, Mary J., 3438.
Sanford, Seth, 3438.
Sartore, Andrew J., 1905.
Savage family, 3203.
Savage, Seth, 3203.
Sawyer, Esther, 4761.
Sawyer, Hannah M., 2454.
Sawyer, Jennie, 4128.
Scammon, Andrew, 756.
Schaw, Nancy, 3884.
Schram, John, 3546.
Schuyler, Frances H., 3408.
Schuyler, Sally, 2730.
Scott, Alice, 4526.
Scott, Hannah, 3805.
Scott, Mary, 4153.

Scott, Rhoda, 1703.
Scott, William K. (Dr.), 919.
Scoville, Rhoda, 1687.
Scranton, Parmelia, 821.
Seaman, Eliza, 1440.
Seaman, Fillissa, 4101.
Searle, Jennie, 1968.
Searles, Alice, 2092.
Searles, Sarah, 1263.
Sears family, 799.
Sears, Barnas (Rev.), 804.
Sears, Paul, 799.
Secondgost family, 4568.
Secondgost, David, 4568.
Sedgwick, A., 824.
Sedon, Melissa, 3018.
Seeber, Sarah, 2081.
Seelye, Jane P., 4109.
Segurs family, 4796.
Segurs, Clement, 4796.
Segurs, Mark E., 4796.
Sessions, Charles, 689.
Seymore family, 4491.
Seymore, Anne, 241.
Seymore, Frederick S., 4491.
Seymore, Hannah, 188.
Seymore, Thomas G., 4492.
Shaffer, Mary, 3097.
Shaler, Hannah, 684.
Shank, Elizabeth, 2454.
Shattuck family, 1404.
Shattuck, Moses, 1404.
Shaw family, 2537.
Shaw, Joseph, 701.
Shaw, Mary, 2386.
Shaw, Niles, 2537.
Shearman, Alice, 3115.
Shearman, Hiram, 2918.
Sheffer family, 4284.
Sheffer, Peter, 4284.
Sheffer, Rebecca, 4290.
Shields, Hattie, 1677.
Sheldon, Alexander, 3113.
Sheldon, B. F., 2070.
Sheldon, Elizabeth, 2070.
Sheldon, Eunice, 396.
Sheldon, Gad, 3113.
Sheldon, Huldah, 1457.
Sheldon, Mary, 1077.
Sheldon, Nancy, 1067.
Sheldon, Oliver, 1067.
Sheldon, Robert P., 2470.
Sheldon, Simeon, 396, 1077.
Shephard, Charles Upham, 741.
Sherman family, 4035.
Sherman, Cleon E., 4035.
Sherman, Elias G., 4085.
Sherman, Mary E., 2806.
Sherman, Paulina, 2184.
Sherwood, Ann A., 4381.
Sherwood, Harriet M., 2523.
Sherwood, Lemuel, 4381.
Shirts, Fannie B., 3581.
Shirts, Henry, 3581.
Shipman, Jeannette, 4565.
Shipman, Margaret, 3056.
Shook, Etta G., 1902.
Shurtleff, Annie, 4844.
Sikes family, 52.
Sikes, Mehitable, 622.
Sikes, Richard, 52.
Sikes, Sarah, 1395.
Sikes, Vicary, 52.
Silsbe, Sarah, 4441.
Simpson, Alice, 4671.
Skinner, Harvey, 909.
Sleeper family, 4704.
Sleeper, A. L., 4704.

Slocum family, 3265.
Slocum, Eleazer, 275.
Slocum, Frank, 3265.
Slocum, Hull, 1621.
Slocum, Rebecca, 1614, 1621.
Slocum, Ruth, 4771.
Sly, Addie, 3825.
Smith family (of Suffield), 123.
Smith family (of Westfield, Ms.), 1188.
Smith family (of Randolph, Vt.), 1741.
Smith family (of Buffalo), 2016.
Smith family (of Marion, N. Y.), 2322.
Smith family (of Williamson, N. Y.), 3612.
Smith family (of Potterville, N. Y.), 4018.
Smith family (of McHenry, Ill.), 4736.
Smith family (of Springfield, Ill.), 4916.
Smith, ———, 374.
Smith, Abijah, 1641.
Smith, Ada F., 4459.
Smith, Alice, 3360.
Smith, Archibald M. C., 2016.
Smith, Benjamin C., 1101.
Smith, Caleb, 1097.
Smith, Caroline, 4076, 4587.
Smith, Cephas, 866, 1981.
Smith, Chauncey, 4435.
Smith, Chester, 1310.
Smith, Cornelia, 2947.
Smith, D. M., 3266.
Smith, Daniel, 1188.
Smith, Edward B., 2018.
Smith, Electa, 1276.
Smith, Elizabeth, 642, 1097.
Smith, Elizabeth H., 3283.
Smith, Esther V., 4010.
Smith, Eunice, 123.
Smith, Frances M., 866.
Smith, Frederick, 4016.
Smith, G. F., 3448.
Smith, George B., 4079.
Smith, George G., 4736.
Smith, Grace, 2080.
Smith, Granger, 2022.
Smith, Harriet, 4741.
Smith, Hart, 1741.
Smith, Henry, 1742.
Smith, Horace W., 1630.
Smith, Isaac (Maj.), 350.
Smith, Israel, 1658.
Smith, James, 123.
Smith, Jerusha, 2992.
Smith, John, 2062, 2322, 2490.
Smith, Josephine, 3360.
Smith, Josephine M., 4777.
Smith, Lawrence, 2491.
Smith, Libbie, 3574.
Smith, Lovina, 1913.
Smith, Maria, 2062.
Smith, Marion M., 4079.
Smith, Martha, 515, 4000.
Smith, Mary, 1096, 1097, 2303.
Smith, Mary P., 1981.
Smith, Melissa, 3587.
Smith, Nellie, 4330.
Smith, Obedience, 262.
Smith, Ora V., 4002.
Smith, Persis, 2584.
Smith, Platt, 4010.
Smith, Polly, 1344, 2949.
Smith, Rebecca, 2976, 2980.
Smith, Ruth, 613.

Smith, Sally, 3407.
Smith, Sara, 3525.
Smith, Sarah, 4435.
Smith, Simon, 3283.
Smith, Sophronia, 1101.
Smith, Thomas, 262.
Smith, W. S., 3612.
Smith, Walter P., 4018.
Smith, William, 4916.
Smith, Worthington (Rev.), 3525.
Smyth, William, 901.
Snow, Caroline, 1105.
Snow, Charlotte, 1595.
Snow, James, 1095.
Snow, Jeremiah, 1105.
Snow, Oliver, 1595.
Snyder family, 3357.
Snyder, George E., 3357.
Somers, Alexander C., 4789.
Somers, Etta B., 4789.
Somers, Ezra (Dr.), 789.
Soper, Joseph, 1049.
Soper, Maria, 1049.
Souls, Lydia, 2331.
Sourć, Charles B., 2026.
Southard, Polly, 3285.
Southwell, Sarah, 127.
Sparks family, 2713.
Sparks, James, 2713.
Sparr, Elizabeth, 866.
Speed, Joshua, 3412.
Spellman, Hannah, 1944.
Spellman, Timothy, 1944.
Spencer family, 539.
Spencer, Alanson, 1202.
Spencer, Eliphalet, 539.
Spencer, Hannah, 1679.
Spencer, Horace, 1202.
Sperry family, 4225.
Sperry, Abner A., 4225.
Sperry, Kate, 2428.
Spicer, Daniel, 1907.
Sprague, Darius, 1750.
Sprague, Rebecca A., 1750.
Spring family, 3981.
Spring, Lucina, 3981.
Sprinkle, Ida, 3569.
St. Clair, Mary B., 4481.
St. Sure family, 4637.
St. Sure, Charles W., 4637.
St. Cyr, Adolphus F., 4637.
Stahl, Mary, 3924.
Stannard, Lillian J., 4876.
Stannard, Mary, 2720.
Stanton family, 2367.
Stanton, B. F., 2367.
Staples, Polly, 1147.
Stark, Helon, 1878.
Starr, Roland, 3405.
Stebbins family, 930.
Stebbins, Azariah, 930.
Stebbins, Jerusha, 2605.
Stebbins, Jonathan, 930.
Stebbins, Margaret, 930.
Stebbins, Noah, 930.
Stebbins, T. B., 2609.
Steel, F. H., 3714.
Steele, Hannah, 500.
Stephen, Elizabeth, 450.
Sterling, Ambrose E., 898.
Sterling, Elisha (Gen.), 1935.
Sterling, Harriet A., 1935.
Sterne, Nettie C., 4048.
Sterns, Beulah, 4697.
Steurwald, John, 4104.
Stevens family, 3520.
Stevens, Abigail, 3045.
Stevens, E. C., 3071.

Stevens, Ebenezer, 98.
Stevens, Ellen S., 3258.
Stevens, Henry J., 3520.
Stevens, Jacob, 102.
Stevens, James, 3520.
Stevens, John Henry, 1967.
Stevens, Levi, 1022.
Stevens, Minerva A., 4390.
Stevens, Warren, 1176.
Stever family, 2354.
Stever, Harvey B., 2354.
Stever, John, 2354.
Stewart, Clara, 2772.
Stewart, Priscilla, 1866.
Stiles family, 2347.
Stiles, Artemesia, 2720.
Stiles, Chauncey, 1395, 2720.
Stiles, Cynthia, 466.
Stiles, David H., 3034.
Stiles, Ephraim, 162.
Stiles, Henry D., 2347.
Stiles, Israel, 466.
Stiles, Job, 466.
Stiles, Sarah, 1395.
Stillman, Joseph, 1608.
Stinson, Delia, 4031.
Stinson, Mark, 4031.
Stinson, Mary, 4031.
Stokley, Annie, 4903.
Stone, Dorcas L., 1846.
Stone, Elias, 2928.
Stone, Hannah, 3576.
Stone, Samantha, 3338.
Stone, Sarah, 4454.
Stone, Susan, 2928.
Stone, Thirza, 4476.
Stotesbury, Esther, 809.
Stoughton, Israel, 556.
Stow, Cornelia A., 1613.
Straight, Willis A., 4117.
Stratton, Sarah, 1276.
Street, Abigail, 2373.
Stubbs, ———, 2534.
Sturtevant, Isaac, 2764.
Sullivan, Maggie, 2329.
Sutliff family, 677.
Sutliff, L. L., 3677.
Sutliff, Ruth, 677.
Sutliff, Samuel, 677.
Sutliff, William T., 1210.
Sutphen, Orilla, 3166.
Sutphen, William H., 3166.
Sutton, John, 2730.
Sutton, Nancy, 2730.
Swager, Betsey, 1601.
Sweet, Henry, 1242.
Swenson, Hannah C., 3117.
Swift, Delana, 987.
Swift, Helen, 977.
Swift, Homer, 4139.
Swift, William, 3845.
Sykes family, 4744.
Sykes, Herbert D., 4744.

T

Tabor, Clarissa, 3019.
Taft, Anna, 4512.
Talbot, Frances E., 3532.
Talbot, George, 3532.
Taylor family (of Suffield), 75.
Taylor family (of Boston, Mass.), 740.
Taylor, Alonzo P., 3456.
Taylor, Catherine, 2204.
Taylor, Catherine B., 1938.
Taylor, Chandler, 4449.
Taylor, Ephraim (Rev.), 3105.
Taylor, Florence, 2019.
Taylor, Gaius, 2344.

Taylor, James, 4384.
Taylor, Laura J., 4449.
Taylor, Mindwell, 22.
Taylor, Sarah S., 2344.
Taylor, Seth, 740.
Taylor, Stella, 4384.
Taylor, Stephen, 22, 75.
Taylor, Thomas, 75.
Taylor, W. S., 4283.
Teachout, Eunice, 3638.
Templeton family, 3312.
Templeton, Henry M., 3312.
Templeton, William, 3312.
Tenney, Mary, 4924.
Terrill, Anna, 841.
Terry, ———, 165.
Terry, Ina, 3746.
Terry, Mabel, 2936.
Thayer family, 4198.
Thayer, Ann J., 3989.
Thayer, Emily, 1428.
Thayer, John E., 4198.
Thomas, Annie B., 4849.
Thomas, Ellen, 3243.
Thomas, Frank, 3222.
Thomas, James H., 3534.
Thomas, Maud, 3534.
Thomas, Rebecca, 4552.
Thompson family, 3221.
Thompson, Daniel, 798.
Thompson, Deborah, 3145.
Thompson, George, 3412.
Thompson, Jennie, 4590.
Thompson, Laura E., 3411.
Thompson, Mabel, 4215.
Thompson, Matilda J., 798.
Thorne, Mary E., 1072.
Thorp, Mary E., 2325.
Thrall family, 905.
Thrall, John, 905.
Thrall, Luke, 905.
Thrasher, Charles, 4833.
Thurston family, 4683.
Thurston, David, 4683.
Tidd, Adeline A., 703.
Tiffany family, 4579.
Tiffany, Johnson J., 4579.
Tiffany, Samuel C., 4579.
Tilden, Frances, 3532.
Tinkham family, 3218.
Tinkham, James, 3218.
Tinkham, Milan, 3218.
Tinklepaugh, Lizzie E., 3985.
Tipler, David, 3892.
Tobey, Abigail, 2820.
Tobey, Miles, 2820.
Todd, Salina, 831.
Toplift, Harvey, 3162.
Toplift, S. Louisa, 3162.
Torrey family, 3300.
Torrey, David, 4247.
Torrey, John, 3300.
Torrey, Matilda, 4247.
Totten, Andrew, 2372.
Totten, Mary A., 892.
Tousley, Edward, 2096.
Tower family (of W. Worthington, Ms.), 4160.
Tower family (of Florence, Ms.), 4847.
Tower, Frederick L., 4847.
Tower, Owner, 2584.
Tower, Russell, 4160.
Townshend, Annie J., 4209.
Townshend, E. D., 4209.
Townshend, Edwin D., 4209.
Townshend, John (Rev.), 4209.
Townshend, M., 3888.

Tracy, Charlotte, 3406.
Tracy, Daniel F., 2023.
Trap, Lucy, 1381.
Treat, Esther, 2828.
Tremaine, Phillip, 36.
Truesdale, Emma, 2485.
Trumbull, Anna, 940.
Trumbull, Clarissa, 987.
Trumbull, Delana, 987.
Trumbull, Eli, 940.
Trumbull, Hannah, 940.
Trumbull, Portia, 4822.
Trumbull, Wilson, 4822.
Tucker, Elizabeth, 4253.
Tucker, Sarah, 1216.
Tuller, Eli, 151.
Tupper, Gideon, 2102.
Tupper, Lorenzo G., 2102.
Turner, Anna E., 1441.
Turner, John A., 1441.
Turner, M. DeL., 3147.
Turner, M. P., 3147.
Turner, Sarah, 2612.
Turney, Sarah, 2099.
Tuttle, Joseph, 153.
Tuttle, Marcia O., 1204.
Tweedy, R., 543.
Tyler, Elizabeth, 2985.
Tyler, Sarah, 761.
Tyler, Silas, 761.
Tyler, Vienna, 2964.

U

Upton, Ella, 2869.

V

Vail, Elizabeth, 924.
Vaill, Daniel, 395.
Valentine, Louisa, 3689.
Van Auken, Polly, 1010.
Vanderburg, Clara, 1653.
Vandermark family, 3787.
Vandermark, Chauncy, 3787.
Vandermark, William, 3787.
Vanderpool family, 4403.
Vanderpool, Augustus H., 4403.
Van Deusen, Maria, 2349.
Vandewerker, Deete, 3170.
Vandewerker, William, 3170.
Van Dorn, Margaret, 3243.
Van Dyke, Catherine, 2356.
Van Dyke, Joseph, 2356.
Van Dyke, Matilda, 1353.
Van Dyke, William, 1353.
Van Gastel, J. W., 1137.
Van Krass, Elizabeth, 4637.
Van Liew, Abraham, 2466.
Van Liew, Frederick, 2474.
Van Liew, Maria S., 2474.
Van Ness, Catherine, 1333
Van Ness, William P., 1333.
Van Rensselaer, Cornelia R., 2636.
Van Rensselaer, Jeremiah, 2636.
Van Riper, Ellen, 2031.
Van Wormer family, 4879.
Van Wormer, Aaron, 4879.
Van Wormer, William, 4879.
Vaughan, R. Florilla, 3333.
Vaughn, Silas, 2112.
Veber, Chandler, 3630.
Veber, Laura, 3630.
Vernor, Charles H., 1912.
Vining, Susan, 4219.
Von Eaton, Martha E., 3760.
Vosburg, John P., 2192.

W

Wadsworth, Rebecca, 1595.
Wadsworth, Samuel, 119.

Wait, Miriam, 1311.
Wakefield, Martha, 2880.
Walden, Sarah, 1762.
Waldron, Mary A., 4552.
Wales, Jane, 2778.
Walker family, 1365.
Walker, Cornelius, 1471.
Walker, Hannah, 1921.
Walker, Matilda, 1910.
Walker, Rachel, 2839.
Walker, Stephen, 1910.
Walker, Thomas B., 1926.
Walker, William, 1365.
Wallace, Richard, 891.
Walrath, Elizabeth, 3467.
Walrath, Peter, 3467.
Walsh, Mary, 4081.
Walters, Warner, 3974.
Walworth, Reuben C., 2473.
Ward family, 2326.
Ward, Henry, 2326.
Ward, Jedediah, 1467.
Ward, Joshua, 440.
Ward, Josiah S., 1467.
Ward, Mary, 372, 999.
Warden family, 1963, 4689.
Warden, Charles, 4689.
Warden, Horace W., 4689.
Warden, Nathaniel, 1963.
Warden, William H., 1963.
Warner family, 1363.
Warner, A., 3726.
Warner, Chester, 3767.
Warner, Clifford W., 3815.
Warner, Emma, 293.
Warner, Hannah, 940.
Warner, Horace, 1512.
Warner, Margaret R., 3767.
Warner, Mary, 617, 1383.
Warner, Moses, 166.
Warner, S. D., 2083.
Warner, Silas, 1383.
Warner, Samuel, 2d, 1362.
Warner, Sarah H., 3726.
Warner, Thankful, 942.
Warren, Ellie, 2389.
Washburn, Abigail, 3317.
Washburn, Juliet, 2607.
Washburne, Sherman H., 1744.
Waters, Anna J., 2985.
Waters, Mary E., 1826.
Watson, Jennie, 482.
Watson, Isabelle M., 3418.
Watson, Mary, 471.
Waymire family, 4602.
Waymire, Noah, 4602.
Weaver family, 3598.
Weaver, ———, 3444.
Weaver, Nathan, 3598.
Weaver, William, 3598.
Webster, Charles, 1414.
Webster, Hiram, 1219.
Webster, Julia, 938, 1217.
Weed, Smith, 1403.
Weeks, Dorcas, 3050.
Weeks, Eliza, 4477.
Welcome family, 2435.
Welcome, Albert B., 4225.
Welcome, John, 2435.
Wells, Achsah, 2137.
Wells, Alice, 2451.
Wells, Alice C., 4048a.
Wells, Clairborn, 4048a.
Wells, Cynthia, 1772.
Wells, Henry, 2137.
Wells, Patience, 1468, 1472.
West, John C., 4335.
Weston family, 698.

Weston, Joshua, 698.
Wetherbee, Lucretia, 3065.
Wetherell, Emeline, 723.
Whaling family, 4784.
Whaling, James, 4784.
Wharton family, 4496.
Wharton, C. M., 4496.
Wharton, Samuel, 4496.
Wheadon, Lucy, 432.
Wheadon, Martin, 432.
Whedon, Daniel, 150.
Wheeler family, 4071.
Wheeler, C. E., 3078.
Wheeler, Emily L., 2580.
Wheeler, George W., 4071.
Wheeler, John, 1924.
Wheeler, Susan, 4289.
Wheeler, Theron J., 4071.
Whipple, Irene, 1650.
Whipple, Seneca P., 2078.
Whipple, Susan E., 2078.
Whitcomb, Eliza, 3176.
White family (of Worthington, Mass.), 2603.
White family (of Furnace, Mass.), 3344.
White, Abner M., 4393.
White, Ada, 4313.
White, Daniel G., 290.
White, David, 3788.
White, Ebenezer, 2603.
White, Ellen, 2201.
White, Ida, 4288.
White, Josephine E., 4393.
White, Joseph, 3344.
White, Lucy, 1151.
White, Lyman, 2603.
White, Pliny, 289.
White, Sabra, 1489.
Whitehead, Clara, 3710.
Whitehead, Sally, 4260.
Whiting, ——, 171.
Whitmore, Hannah, 3130.
Whitney family, 2314.
Whitney, Aminda, 2295.
Whitney, David (Dr.), 2314.
Whitney, Jonathan, 198.
Whyler, Flora, 1136.
Wickham family, 4787.
Wickham, Thomas, 4787.
Wilbur family (of California), 3314.
Wilbur family (of Wayland, N. Y.), 4272.
Wilbur, Andrew G., 3314.
Wilbur, Easton, 3814.
Wilbur, Ira, 4272.
Wilbur, Oliver, 2885.
Wilcox, Alanson D., 1735.
Wilcox, Cornish, 832.
Wilcox, George, 3039.
Wilcox, Lavina, 830.
Wilcox, Lucia, 3039.
Wilcox, Sarah, 4417.
Wilder, David, 1307.
Wilkie, Robert K., 3153.
Wilkinson, ——, 369.
Wilkinson, Elizabeth L., 1710, 3199.
Willey, Alice A., 3656.
Williams family, 2549.
Williams, Augustus (Dr.), 2639.
Williams, Chloe A., 936.
Williams, Delia, 1117.
Williams, Delcina, 3248.
Williams, Edward P., 2967.
Williams, Henry, 898.
Williams, John, 3704.
Williams, Julia W., 2639.
Williams, L., 1482.

Williams, Mary, 1993.
Williams, Susan B., 3704.
Williams, Timothy E., 1626.
Willis, Sarah, 1643, 1647.
Williston, Consider, 344.
Wilmarth, Lucy, 3421.
Wilmot, Julius E., 4473.
Wilson family, 4748.
Wilson, C. Townshend, 4748.
Wilson, Charles R., 3155.
Wilson, David, 3460.
Wilson, Emily M., 3485.
Wilson, George, 1115, 3155.
Wilson, George B., 4748.
Wilson, Helen, 3267.
Wilson, Isabella, 3460.
Wilson, Mary, 1115.
Wilson, Robert, 1378.
Willson family, 3981.
Willson, William, 3981.
Winchell, Abigail, 251.
Winchell, Rachel, 131.
Winegar, Eliza J., 2458.
Winegar, Henry, 2458.
Wing, Joseph, 2495.
Wing, Julia, 2495.
Winthrop, Robert C., 4198.
Wisner family, 4732.
Wisner, Stephen D., 4732.
Wisner, William E., 4732.
Witherell, C. F., 3083.
Wood family, 1178.
Wood, Amos, 1178.
Wood, Charlotte, 4553.
Wood, Nancy, 2781.
Wood, Parnel, 1336.
Wood, Polly, 3026.
Wood, Sarah S., 3256.
Woodard family, 4611.
Woodard, Ira, 3812.
Woodard, Russell, 4611.
Woodbury, Sylvia, 702.
Woodruff, ——, 858.
Woods, Sophronia, 1955.
Woodward family, 3421.
Woodward, ——, 624.
Woodward, Annie, 1146.
Woodward, Joseph, 3421.
Woodward, Homer H., 3421.
Woodward, William P., 3421.
Woodworth family, 2961.
Woodworth, Arnold, 2961.
Woodworth, Lucy M., 1799.
Woolcot family, 63.
Woolcot, John, 63.
Woolcot, Joseph, 63.
Woolworth family, 1077.
Woolworth, Chauncey, 1077.
Woolworth, Phineas, 1077.
Worden, Antoinette, 3025.
Wright family (of Allen, Neb.), 2156, 3662.
Wright, Cynthia, 2545.
Wright, Eliphaz, 3731.
Wright, Lucy R., 935.
Wright, Matilda C., 3831.
Wright, Pierce G., 3662.
Wright, Sarah, 283.
Wright, Tunis, 2156.
Wroth, Mary, 3467.

Y

Yeomans, W. A., 2324.
Young, Carl A., 2412.
Youngs, Elizabeth, 1953.

Younglove, John (Rev.), 33.
Younglove, John, 916.
Younglove, Lydia, 33.
Younglove, Mary, 262.

Z

Zhrasher, Charles, 4000.
Zhrasher, Lizzie I., 4000.
Zurcher, Rachel J., 4178.

INDEX

OF

SOME OF THE TOWNS AND CITIES MENTIONED.

ARKANSAS.

Helena, 1770.
Marianna, 3448.
Memphis, 3453.
Oak Forest, 3446.
Rainey, 2726.
Russellville, 4048*a*.
Walnut Lake, 4633.
West Fork, 4053.

CALIFORNIA.

Alvarado, 3717.
Elsinore, 1744.
Fresno, 4753.
King City, 1774, 3235.
National City, 1390.
Oroville, 3460, 4637, 4652, 4654.
Pasadena, 3752.
Petaluma, 2405.
San Francisco, 1922, 3459.
St. Helena, 3814.
San José, 806, 4781.
Santa Barbara, 1135.
Sebastopol, 4031.
Ventura, 4646.

CANADA.

Belfast, 1037.
Henrysville, 3185.
Rocklawn, 1628, 3133.
Sidney, Cape Breton, 3199.
Skipton, 871.
Stansted, 1053, 1057, 1075, 1362, 1364.

COLORADO.

Del Norte, 1390.
Denver, 3090, 3541.
Littleton, 4613.
Paradox, 2466.

CONNECTICUT.

Bloomfield, 3184, 3187.
Bridgeport, 3130.
Broad Brook, 4219, 4222.
Canaan, 825, 4406, 4872.
East Granby, 362, 918, 2711.
East Hartford, 4856.
East Haven, 149.
East Windsor, 1336, 2644, 2904, 4215.
Enfield, 947.
Essex, 2064.
Granby, 421, 1123, 1131, 2717.
Hartford, 458, 1410, 1630, 1636, 1679, 2008, 2648, 2743, 2818, 2962, 3559, 3943, 4200.
Hartland, 930, 931, 938, 938.
Hazardville, 2966.
Litchfield, 165, 389.
Lyme, 921.

Middletown, 1629, 2989.
New Britain, 4491, 4493.
New Haven, 421, 741, 1114, 1116, 2040, 2100, 2344, 4492.
North Bloomfield, 2359.
Norwalk, 3593.
Pleasant Valley, 1223.
Pomfret, 2000.
Putnam, 951.
Salisbury, 865, 1928.
South Windsor, 4215.
Stafford Springs, 1134.
Thompson, 2000, 2380, 2373.
Torrington, 3995.
Turkey Hills, 158, 913.
Wapping, 4859.
Waterbury, 2580.
West Hartland, 1624.
Windsor, 75, 315, 1097, 4825.
Windsor Locks, 2439.
Windsorville, 2438, 4225.
Winsted, 2830, 3110, 3117, 4417, [4423, 4876.
Woodstock, 1579.

DISTRICT OF COLUMBIA.

Washington, 2641, 4037, 4336, 4761.

DELAWARE.

Dover, 4496.
Wilmington, 2985.

FLORIDA.

De Land, 4403.

GEORGIA.

Cartersville, 4405.

ILLINOIS.

Amboy, 2301.
Antioch, 2083, 2086.
Austin, 1648.
Beardstown, 2314.
Carmi, 1373, 1379, 1381.
Chicago, 1419, 1935, 1938, 2022, 2026, 2523, 2795, 3008, 3054, 3061, 3400, 3472, 3494, 4121, 4132, 4137, 4195, 4374, 4463, 4562, 4739.
Chicago Lawn, 2473.
Clarence, 723.
Coral, 1647.
De Kalb, 1965.
Dixon, 1339.
Fairfield, 1378.
Freeport, 1968.
Geneva, 4130.
Homer, 2527, 4120.
Irving Park, 4457.
Joliet, 2522, 4123.
Kankakee, 3484.
Kingston, 1160.
Lake Villa, 2082.
Marengo, 651, 1640.
Marine, 1049.
McHenry, 4736, 4741.
Mendon, 821.
Ouarga, 3488.
Oneida, 4451.
Peoria, 3435.
Russellville, 1876.
Springfield, 4916.
Virginia, 2318.
Washington Heights, 2609.
Wauconda, 3884.
Waukegan, 2048, 2081.
West McHenry, 2239, 2249, 3581.

INDIANA.

Anderson, 4819.
Booneville, 1060.
Indianapolis, 3917, 3924.
La Porte, 1968.
Noblesville, 2255, 2927, 4812, 4928.

Rising Sun, 2025.
Tipton, 3921.

IOWA.

Ames, 3248, 3312.
Atlantic, 4454.
Boone, 4600.
Burlington, 1377.
Calliope, 2410.
Chardon, 2471.
Chickasaw, 1208.
Clinton, 3023, 3025.
Colo, 2599.
Colorado, 1195.
Corning, 2931, 4449, 4890.
Corydon, 3922.
Davenport, 3805. [4085.
Des Moines, 2517, 3299, 3474, 4007,
Essex, 4662, 4671.
Fort Dodge, 3656.
Harwarden, 2411, 2412, 3760.
Jewell Junction, 2403.
Lewis, 4893.
Kalamo, 3819.
La Mars, 1213, 1214, 2184.
Lenox, 4885.
Marion, 1784, 3265, 3295, 3303, 3308.
Mt. Pleasant, 1924.
Oelwein, 3565, 4732.
Rhodes, 1899.
Rock Rapids, 1358.
Saranac, 2450.
Sioux City, 1762, 2409, 3277.
Solon, 678.
Waukon, 3726.
Williamston, 2868.

KANSAS.

Atchison, 3357.
Augusta, 3944.
Brookville, 1814, 3371.
Chicopee, 4047.
Emporia, 3114.
Garden City, 2463.
Garfield, 1639.
Leavenworth, 3118, 4560.
Mound City, 3267.
North Topeka, 3946.
Phillipsburg, 3488, 4622, 4628.
Wetmore, 4112.
Wichita, 4188.

KENTUCKY.

Covington, 2649.
Lancaster, 3793.
Lexington, 4204.
Louisville, 4106.

LOUISIANA.

New Orleans, 1927.

MAINE.

Bradford, 89.
Calais, 1848, 1857, 3380.
Eastport, 1829.
Saco, 754, 1836, 1844.

MARYLAND.

Baltimore, 1455, 2812, 4399.
Princess Ann, 4044.

MASSACHUSETTS.

Agawam, 1641, 2300, 2881.
Ayer Junction, 4604.
Andover, 13, 86, 95, 103, 305.
Auburndale, 2204.
Becket, 1220.
Belchertown, 338.
Blandford, 659.
Boston, 695, 740, 1590, 1594, 1731, 1750, 1752, 2043, 2740, 3051, 3073, 3193, 3196, 3380, 3520, 3562, 3923, 4198, 4593.
Cambridge, 1860.
Chester, 431, 1139, 1143, 1496, 2370, 2367, 2593.

Chicopee, 4355.
Cochesett, 4554.
Deerfield, 116, 871.
East Lee, 2430.
East Longmeadow, 2660.
Feeding Hills, 282, 684, 1578, 1630a, 1687, 1690, 3176, 3203, 4532, 4543.
Florence, 715, 717, 4164, 4844, 4847.
Florida, 400.
Furnace, 3344.
Gilbertville, 1716, 3208.
Granville, 266, 276, 466, 642, 1123.
Great Barrington, 788, 1918, 1920, 1935.
Greenwich, 3333.
Hadley, 1276. [1822.
Hardwick, 742, 1796, 1799, 1805,
Hinsdale, 2610, 2611, 2615, 3378.
Hollister, 1693.
Holyoke, 2378, 4153.
Jamaica Plain, 4592.
Lee, 824, 1917, 2427.
Leeds, 4002.
Methuen, 291.
Middlefield, 456, 2592, 2895.
Mill River, 1540.
Montello, 3256.
Montville, 832.
Monson, 2444.
Newbury, 1, 2615, 4353.
New Boston, 1611, 1897, 2835, 3951.
New Braintree, 291, 705, 1700, 1708, 1718. [1853.
Newburyport, 761, 768, 1840, 1845,
New Marlborough, 1462, 2820, 2823, 2828, 2996.
New Richmond, 1865.
Northampton, 138, 344.
North Brookfield, 63, 1806, 3360.
North Dana, 3337, 4617.
North Hadley, 1101.
Oxford, 2380.
Peru, 2562, 4144.
Pittsfield, 625, 1572, 1862, 1915, 1916, 1918, 2306, 2597, 3384, 4358.
Randolph, 1712, 3249, 3253.
Reading, 98.
Richmond, 2308.
Roxbury, 4596.
Russell, 1041.
Sandisfield, 316, 330, 769, 822, 1896.
Sheffield, 4406, 4414.
Somerville, 1589.
South Brookfield, 1808.
Southwick, 396, 1061, 1119, 1211, 1225, 1613, 2358, 2435, 2444.
Southampton, 3960.
South Lee, 912.
South Wilbraham, 1682.
Spencer, 1824, 1826, 2965.
Springfield, 52, 360, 2364, 2664, 3180, 3197, 3238, 3339, 3365, 3389, 3991, 4004, 4253, 4474, 4559.
Tolland, 275, 1607, 1614, 1621, 3107, 3128, 4579.
Ware, 3066.
West Brookfield, 1809.
Westfield, 168, 408, 411, 436, 450, 1027, 1079, 1095, 1096, 1121, 1173, 1188, 1204, 1205, 1413, 1693, 1695, 2355, 2350, 2422, 2426, 2440, 3941, 4539.
West Chesterfield, 2373, 2377.
West Granville, 2264 ,2270.
West Springfield, 290, 602, 1302, 2440, 4035, 4157, 4842.
West Worthington, 2595, 2615, 4169, 4178.
Wilbraham, 689.

Worcester, 1150, 2383.
Worthington, 1311, 2584, 2593, 4148, 4159, 4160, 4833, 4836, 4840.

MICHIGAN.

Allegan, 2335.
Ann Arbor, 1514, 4476.
Armada, 1975.
Au Sable, 1953, 1957.
Bad Axe, 2224.
Battle Creek, 3815.
Bay City, 1878, 2673.
Belle River, 2171, 2166, 3740, 3746, 4784.
Berlin, 2163, 3734.
Brighton, 1928, 1932.
Burlington, 2178.
Burr Oak, 2916.
Caro, 2288.
Carson City, 2753, 4370.
Charlotte, 1872, 1875.
Chesaning, 2078, 3780.
Coldwater, 2548.
Columbus, 2137, 3676.
Coopersville, 812.
Corunna, 2169.
Dansville, 1252, 2500, 3824.
Davisburgh, 3030, 4529.
Delhi Mills, 978, 3537.
Detroit, 1374, 1912, 1959, 1960, 3604, 4803, 4805.
Dickenson, 2508, 4091, 4098.
Dexter, 486, 944, 2027.
Dowling, 3767, 4792, 4796.
Draytons Plains, 1369.
Elva, 3544.
Flushing, 4709.
Fort Gratiot, 3683, 3697.
Grand Rapids, 798, 896, 1910, 2173, 2183, 2457, 2457, 3411, 3414, 3750, 4484.
Halloway, 4271.
Harrison, 3729.
Hillsdale, 2204.
Howell, 1979.
Ingram, 1262.
Kalamazoo, 1109, 1249, 1887, 4479, 4482.
Lansing, 3820.
Linden, 4360.
Lynn, 4787.
Marquette, 1086.
Memphis, 1953, 1969, 3497, 3508.
Monterey, 1105, 1112, 2331, 2329, 3987.
New Baltimore, 1977.
Oakwood, 2070, 2076, 3622.
Oscoda, 3872, 3877.
Paw Paw, 1904.
Pinconning, 1976.
Pontiac, 1013.
Port Huron, 3499, 4704.
Rockford, 3763.
Saginaw, 1978, 3518.
Schoolcraft, 2652, 4229.
Shaytown, 3624.
Smith Creek, 4751.
St. Johns, 2031, 3538, 3552, 4713.
Sunfield, 2093.
Three Oaks, 826.
Watrousville, 3981.
Yale, 3512.
Ypsilanti, 1017.

MINNESOTA.

Duluth, 2181.
Marshall, 4101.
Minneapolis, 1241, 1926, 3070, 3218, 3753, 4789.
Morristown, 3918.
Rochester, 3162.

St. Paul, 2009, 2010, 2011, 2015, 2018, 3530, 4124.
Sunrise City, 1055.
Vernon Center, 2085.

MISSOURI.

Kansas City, 2315, 3930.
Licking, 1605, 3097, 4577.
Rolla, 3614.
St. Louis, 3431, 3503, 4707.

MONTANA.

Great Falls, 4630.

NEBRASKA.

Allen, 2157.
Ashland, 2133.
Crawford, 2470.
Ganda, 2402.
Grant, 1654.
Lincoln, 1651.
Sutton, 3300.
Wilbur, 1652.

NEVADA.

Belmont, 3343.

NEW JERSEY.

Flanders, 2606.
Franklin, 4350.
Orange, 1403.
Tenafly, 3352.
Passaic, 4376, 4381, 4390.

NEW HAMPSHIRE.

Columbia, 2507.
Lebanon, 1725, 1732.
Littleton, 3293, 4353.
New Ipswich, 2736, 4350.

NEW YORK.

Albion, 895, 4465.
Albany, 333, 803, 4381.
Amsterdam, 2458.
Avon, 350.
Berkshire, 4366.
Binghamton, 2579.
Bolton, 2391, 2393, 2396, 2844.
Bronxville, 3528.
Brooklyn, 1929, 2609, 2788, 3004, 3006, 3019, 3224, 4555.
Buffalo, 344, 347, 877, 882, 897, 899, 905, 919, 1072, 1117, 2008, 2012, 2016, 2017, 2106, 3057, 3106, 3407, 3532, 3630, 4273, 4315, 4331, 4748.
Canandaigua, 1332, 2636, 2639, 4200.
Cascade Valley, 1207, 1212.
Castile, 4071.
Cattinage, 1344.
Champion, 779, 1080, 1884, 1901.
Cherry Valley, 462, 665, 1665, 1656, 3170, 4590.
Clarendon, 923.
Clifton Springs, 2561, 4126.
Climer, 2405.
Conesus, 4864.
Cooperstown, 1493.
Corning, 4110.
Covert, 1401.
Crown Point, 1930.
Decatur, 1672.
East Bloomfield, 2674.
East Rush, 4882.
Eden, 3105.
Evans' Mills, 1423, 2746, 2761.
Fort Miller, 1164.
Franklin, 1490.
Geneva, 1421, 4111.
Glens Falls, 4010.
Gloversville, 1664.
Greene, 1363.
Greenwich, 577.

Harford, 4868.
Harford Mills, 4342.
Hopewell, 2557.
Hornellsville, 2923, 4435, 4439.
Ithaca, 1403, 4346.
Jacksonville, 1404.
Jamestown, 3113.
Joy, 2204, 2062, 3608.
Kingston, 2354.
Lamont, 2477, 4068.
Lake George Assembly, 1178.
Lebanon, 2578.
Little Falls, 996.
Littleton, 3067.
Lowville, 888, 2612.
Manchester, 1289.
Manlius, 534, 1420.
Marion, 2322.
Marbletown, 486.
Martinsburg, 1323, 2582.
Masonville, 1500, 2905.
Montague, 1094.
Mt. Pleasant, 3026.
Morrisville, 2971.
Mohawk Valley, 1399.
Murray, 4462.
Newark, 4100.
Newark Valley, 2780, 4835.
New York City, 1513, 1846, 2045, 2070, 3126, 3179, 3375, 3525, 4209, 4205, 4239, 4247, 4278, 4353, 4517, 4552, 4853.
Niagara Falls, 3525, 4205, 4024.
North Greece, 2911.
North Fort Ann, 1176.
North Rose, 3018.
Oaks Corners, 974, 3797.
Olean, 4049.
Oneida, 3018.
Orleans, 2560.
Oswego, 2232, 2218.
Phelps, 372, 380, 971, 977, 987, 999, 2191, 2192, 2197, 3772, 3787, 3789.
Pike, 1232, 1243, 2445, 2453, 2458, 2474, 2484, 2495.
Pinckney, 1077, 1078.
Pittsford, 4227.
Pleasant Brook, 3155.
Pottersville, 2386, 4018, 4027.
Preble, 1263, 2521.
Preston, 2304.
Ramapo, 4206.
Richford, 4870.
Rochester, 599, 1501, 1678, 1888, 2936, 2942, 3417, 3421, 3428, 4108, 4466.
Rock Rift, 1210.
Rome, 1902.
Romulus, 976.
Roseboom, 1667, 1677, 3160, 3166.
Rushville, 2559.
Salem, 302.
Saratoga Springs, 4512, 4516, 4520, 4524, 4526, 4907, 4910.
Semphronius, 2587.
Shephardstown, 927.
Skaneateles, 471.
Sodus, 953, 1008, 1011, 1102, 1104, 2032, 2250, 2239, 2251, 2319, 2326, 3576, 3985.
South Schoon, 1468, 1471, 2830.
South Sodus, 2211.
Syracuse, 538, 1450, 1552, 1553, 3007, 4141, 4143.
Theresa, 2598, 2747.
Troy, 890, 1375, 1888, 1987.
Tully, 1548, 1550.

Turin, 1085, 1092.
Utica, 2967.
Vernon, 1565, 3003, 3020.
Walton, 1211.
Warrensburg, 2398.
Watertown, 1886.
Wayland, 2667, 4268, 4272, 4274, 4862.
Westfield, 1052.
Whitehall, 195, 482.
Williamson, 2325.
Wilton, 624.
Wiscoy, 1247, 2484, 4076, 4079, 4083.
Woodhull, 2515.

NORTH DAKOTA.

Fargo, 3663.

OHIO.

Akron, 772, 841, 3392.
Amherst, 816.
Amboy, 2218.
Ashley, 3288, 3318.
Ashtabula, 1276.
Aurora, 1324, 1595, 2020, 2629, 3075, 3084, 4185, 4196.
Auburn, 1276, 1918, 2545.
Berea, 789, 1921.
Brooklyn, 2090.
Buckville, 967.
Burton, 1067, 3079, 3974.
Chagrin Falls, 2762.
Chardon, 1242, 1394, 1396, 2720, 4321, 4325, 4468, 4898.
Cincinnati, 3488, 4697, 4700.
Cleveland, 818, 901, 909, 1136, 2068, 2575, 2765, 2766, 2967*a*, 3086, 3409, 3604, 4139, 4182, 4620, 4849.
Clyde, 2356, 2357, 2358.
Columbus, 4346.
Courtland, 4822.
Coventry, 1866, 1870.
Croton, 4677.
Deerfield, 810, 841, 855, 1772, 3317.
Elyria, 818.
Fairport, 1135, 1333.
Fowler, 1040, 3947.
Granville, 1944, 1963, 3467, 3476, 4668, 4683, 4685, 4694.
Hartland, 2158.
Huron, 1097.
Kirtland, 2146.
Madison, 2542.
Mansfield, 1871.
Mantua, 2286, 3973.
Mantua Station, 2763.
Marietta, 2577.
Maxfield, 987.
Metamora, 2219, 3832, 3834, 3845, 3848.
Mt. Gilead, 1791, 3326.
Newark, 3443, 3455.
Newbury, 1295, 2723.
Newburgh (Cleveland), 4182.
New Lexington, 4384, 4393.
New Springfield, 4574.
North Fairfield, 2361.
North Royalton, 952, 965, 2090, 2100, 2111, 3638, 3643, 3647.
Norwalk, 3721.
Painesville, 1394, 1395.
Portland, 4116.
Ravenna, 930.
Reynoldsburg, 1940.
Russell, 4327.
Solon, 3076, 3085.
Toledo, 2921, 2928, 3388, 3391, 3399, 3403, 4441.

Vernon, 677.
Willoughby, 1061, 1165.
Warren, 680.
West Andover, 3975.
Westfield, 1775, 1791, 3321.
West Toledo, 4879.
Youngstown, 1879.
Zanesville, 1431, 1440, 1446, 1451, 2771, 2775, 2778, 2781, 2797, 2806.

PENNSYLVANIA.

Altus, 1372.
Blossburg, 1337.
Erie, 2023.
Greenville, 3088, 4568.
Golden Hill, 1486.
Philadelphia, 1745, 1861, 3140, 4499, 4505.
North Towanda, 2683, 2698, 4284, 4292.
Rush, 1480, 2871, 2880, 2888, 2903, 4430.
Sayre, 4299.
Somerset, 3929.
Titusville, 3658.
Towanda, 1352, 1371.
Ulster, 1356, 1365.
West Salem, 1600.
Westchester, 2642.
Williamsport, 2605.
Willawanna, 4288.

OREGON.

Mt. Tabor, 4358.

RHODE ISLAND.

Burrillville, 1643.
Little Compton, 741.
Pascoag, 1646.
Providence, 804, 1115, 2000, 2006, 2007, 2527, 2985, 3515, 4114.
Westerly, 1621.

SOUTH DAKOTA.

Aberdeen, 4565.
Andover, 2757.
Bryant, 4453.
Clarmont, 4366.
Columbia, 828.
Custer City, 3768.
Scatterwood, 3056.
Webster, 3678.

TENNESSEE.

Chattanooga, 4908.
Memphis, 3453.

TEXAS.

Claude, 4388.
Galveston, 767.
Sabin Pass, 998.

UTAH.

Lehi City, 4777.
Salt Lake City, 3709.
Schofield, 3713.

VERMONT.

Barre, 4607.
Bellows' Falls, 3045.
Bennington, 586.
Bethel, 1772, 3285.
Brandon, 1289, 2558, 2561.
Charleston, 1075.
Derby Line, 1057.
East Poultney, 1734, 1735, 1739.
Marlboro, 629.
Middletown Springs, 1737.
North Tunbridge, 2384.
Peacham, 1058.
Pittsford, 865, 866, 1981, 1993, 1996.
Poultney, 2527.

Randolph, 720, 1728, 1741, 1742, 1754, 1776.
Randolph Center, 1754.
Rupert, 1812.
Rutland, 1738, 3229.
St. Albans, 3525.
St. Johnsbury, 3292.
Sutton, 1780.
Waldon, 3261.
Wallingford, 1588.
West Burke, 3258.
Westmoreland, 1579.
West Randolph, 729, 1723, 1733, 1759, 3226, 3221, 3239, 4611.
Williamstown, 3273.

WASHINGTON.

Beach, 2863, 4809.
Carbonado, 4602.
Fairfield, 4335.
Meade, 4461.
North Yakima, 3534.
Olalla, 4801.
Seattle, 2997.
Spokane Falls, 4458.
Whatcom, 3301.

WISCONSIN.

Appleton, 2047, 4811.
Badger Mills, 2472.
Brandon, 811.
Calhoun, 1479.
Eau Claire, 454, 3145, 4582, 4587.
Fond du Lac, 1815.
Janesville, 3571, 4768.
Lake Pepin, 1236.
Merrilon, 4040.
Milwaukee, 2772, 3587, 3850, 3905, 4720, 4744, 4747.
New Berlin, 1472.
Neenah, 3889.
Oshkosh, 943, 1056, 2051.
Pepin, 2468.
Pewaukee, 2864.
Sheboygan Falls, 4771.
Waukesha, 2846, 2858.
Whitewater, 1649.

89062880828

B89062880828A

THE STATE HISTORICAL SOCIETY OF WISCONSIN

89062880828
b89062880828a